"BOWMAN'S A SHOWMAN"
BARRY 6-10 AM
C-FAX 1070

Victoria Times

92nd YEAR, No. 103 ★★ VICTORIA, B.C., THURSDAY, OCT. 9, 1975 15 CENTS DAILY, 30 CENTS SATURDAY

1976 FORD CARS
Show Average of 27% Improvement in Gas Mileage over 1975 According to E.P.A. Figures
PETER POLLEN FORD

Pulp Men Ignore Back-to-Work Bill

By LIZ HUGHES and AL FORREST
Times Staff

Pulp workers in B.C. are refusing to return to work in time for the government's back-to-work deadline of 6 p.m. today.

Many locals of the two unions have scheduled membership meetings for Friday or the weekend and no move will be made without a membership vote on the issue.

There was speculation in labor circles that the unions, the Pulp Paper and Woodworkers of Canada and the Canadian Paperworkers Union, may ask the provincial government for an extension of the time allowed in the legislation for the workers to return to their jobs.

A local official of the PPWC said the unions will take the time to hold their votes regardless of government action.

Labor Minister Bill King, in Vancouver today, was not available for comment. On the basis of past instances in the province's history, however, it was generally believed he would not extend time so that the unions could —in effect—vote on whether or not to break a law.

The vote will be conducted the same way as a ratification vote on a contract settlement. Negotiators for the pulp unions are meeting in Vancouver today to formulate a recommendation on whether to obey the back-to-work order. The recommendation will then be taken to the membership for a vote.

What might be considered a provincial precedent in the current situation was in 1968 when the Supreme Court of Canada found that a union did not have the right to conduct a membership vote to decide to obey the law.

The case concerned the United Fishermen and Allied Worker's Union which argued that in a strike no officer of a union can order members to go back to work and that it was a decision the entire membership must take by ballot.

Union president Steve Stavenes and Secretary Homer Stevens were given one-year jail terms for contempt of court and the UFAWU was fined $25,000 in connection with the union's refusal to obey a court injunction during a strike at Prince Rupert.

The convictions were upheld in an appeal.

The taking of the ballot and language used in union press releases and bulletins were found to be in contempt.

Bob Green, first vice-president of the Duncan local of the PPWC, said today his local has scheduled a membership meeting for 10 a.m. Friday in the Duncan theatre, when the vote will be held.

"We must inform our members as to all aspects of this bill," Green said.

He said he felt that both the forest industry and the International Woodworkers of America had copies of the legislation shortly before it was introduced and were able to formulate their policies immediately.

"But we had no such preparation. We have elected officials (of the union) who will

See UNIONS Page 2

BARRETT CAGEY

Indications the government may call an election over its back to work legislation were given a small boost Wednesday by Premier Barrett.

Asked on a radio hotline show at Smithers whether he would call an election this year Barrett said: "I won't say there will or won't be one. I think discussion of an election at this time is irrelevant."

Last month in Penticton Barrett said he planned an election in 1976.

The premier repeatedly said earlier this year there was only a 10 per cent chance he would go to the polls this year, but even before the government made its move to end B.C.s major labor disputes sources close to cabinet indicated an election this fall was a very real possibility.

Now sources say if workers defy the government's order Barrett will be forced to call an election and even if the unions comply it may be considered a good time to go to the people.

While it appears no final decision has been made, it is clear the matter is one of top consideration.

Socred MLA Alex Fraser (Cariboo) said Wednesday he believes an election will be called shortly for some time in November.

Food Price Up 13.1%

Times News Serivces

Despite a slight moderation in food prices in September, the consumer price index rose 10.6 per cent during the last year, Statistics Canada reported today.

Food prices were up 13.1 per cent over September 1974, and Statistics Canada is still predicting a 15 per cent rise for the full calendar year.

Pork prices — up 42 per cent from a year ago — are one of the factors pushing up the food figures.

The consumer price index rose only two-tenths of one per cent during September. In the three months between June and August alone, it had risen almost four per cent.

The news of a slower inflation rate comes only days before the government is to reveal its package of economic measures to attempt to control inflation and unemployment.

Prime Minister Pierre Trudeau has called a meeting of provincial premiers for Thanksgiving Monday, Oct. 13, to enlist their support for the federal measures. Parliament is to resume Tuesday after a two-and-a-half month holiday to deal with the measures.

Main reason for the moderate September rise in living costs was lower prices for some foods, particlarly vegetables. Beef and dairy products also cost less, but pork and poultry increased again.

Higher energy prices, for fuel oil and gasoline in certain provinces, as well as increased electricity and gas rates in several cities, were largely responsible for the over-all index rise. Shelter and clothing also cost more.

The over-all index was at 141.5 in September, up from 141.2 in August. The index base was 100 in 1971.

The full effect of government-approved increases in energy costs has not yet been reflected in the consumer price index. Ontario and Manitoba froze gasoline prices until Nov. 15, and Nova Scotia until Oct. 11, protecting consumers there from the $1.50-a-barrel rise in domestic crude oil prices approved earlier this year.

This measure, plus a 10-cents-a-gallon federal excise tax on gasoline, eventually will add between one and one half and two percentage points to living costs, Statistics Canada estimates.

Excluding food, the consumer price index during September was up seven-tenths of one per cent and this was mainly because of higher charges for energy.

The moderate September rise in living costs is a return to the situation before June. From June on, prices suddenly started shooting up. Between January and June, consumer prices advanced at rates below one per cent a month.

But this was followed by a 1.5-per-cent jump in June and 1.4 per cent in July — the fastest rises then since early 1974. The index went up another one per cent in August.

The only component of the index that declined in September was food, but it is a heavily weighted component and went down seven-tenths of one per cent.

NOBEL PRIZE

OSLO, Norway (UPI) — The 1975 nobel peace prize was awarded today to Andrei D. Sakharov, father of the Soviet hydrogen bomb but now a prime opponent of nuclear testing.

The five-member parliamentary panel picked Sakharov, who has also been outspoken on persecution in the Soviet Union, from more than 50 other nominations when it met today for final consideration.

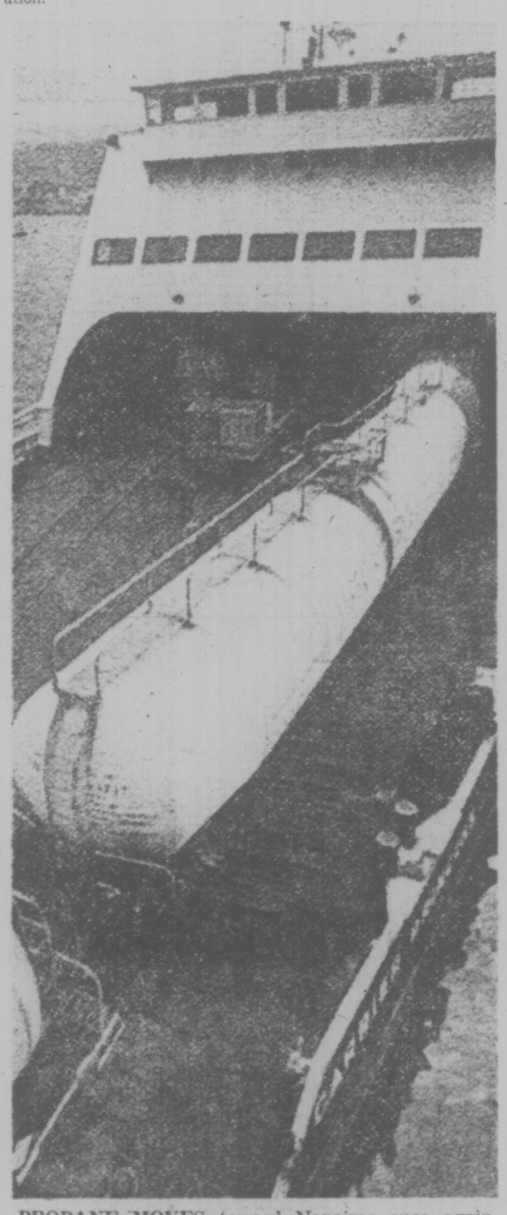

PROPANE MOVES toward Nanaimo once again after Teamsters' Union picketing ended Wednesday in the wake of the legislation ordering companies and workers in the four strike-bound industries — propane, pulp and lumber, supermarkets and the B.C. Railway — back to work. The propane is shipped by rail ferry from Vancouver to Nanaimo.

HYDRO CALLS FOR HELP

PRINCE GEORGE (CP) — B.C. Hydro is having a battle of wits with a beaver and so far the beaver is winning.

The busy home builder is a powerline wrecker and for the third time in two weeks has caused a blackout in the Shelley, Giscome, Willow River and Blackburn areas of this city Tuesday.

A Hydro spkesman said a radio-TV station and Shelley district were without power more than one hour. The other areas had power back within an hour.

The spokesman said the fish and wildlife branch has been asked to capture the animal which keeps falling trees across power lines.

U.S. Road Deaths Down 18% in '74

WASHINGTON (UPI) — Nearly 10,000 fewer Americans died in traffic accidents in 1974 because motorists drove less and drove slower, according to the U.S. department of transportation.

Traffic accidents killed 45,534 persons in 1974, compared to 55,084 in 1973, an 18 per cent reduction, the deparrtment's national highway traffic safety administration said Wednesday.

Deputy Minister Quits In Mines Shake-Up

A major shake-up in the provincial mines department, including the immediate resignation of deputy minister John McMynn, was announced today by Mines Minister Gary Lauk.

Lauk, who took over the mines portfolio just six days ago, would not comment on the reasons for the changes other than to say it would give the department "a fresh view."

Included in the changes is the shifting of Hart Horn, associate deputy, to a full-time position as chairman of the government's coal task force.

Horn was appointed executivt assistant to former Mines Minister Leo Nimsick shortly after the NDP was elected. In late 1973 he was appointed director of the revenue branch and earlier this year promoted again to associate deputy.

McMynn also began working for the government shortly after the NDP was elected. He will get six months severance pay on his present salary of $43,044.

Lauk said he would not make any statements on why McMynn resigned or whether he was asked to resign, but said he wanted to emphasize the deputy did submit a resignation and should be publicly thanked for his service to the government.

Asked why Horn was shifted, Lauk said the government was taking another look at the mineral taxation department.

The government's mineral royalty legislation is under intense review, said Lauk, and he is meeting with mining industry officials this week and next to discuss the mining industry.

Asked if the shake-up could be considered a recognition of failure by the department, Lauk said he "wouldn't want to interpret it that way."

He said two important and unforseeable changes occurred after the government brought down its controversial mining royalties legislation and forced a second look.

Those two things, he said, are changes in the federal government's resource taxation policies and a "very real reduction in copper prices," in the world economy.

Deputy Economic development minister A. L. Peel has been appointed deputy mines minister on an interim basis and will be preparing a series of reports for Lauk on the situation in the department.

The minister said he expected a new deputy to be appointed soon but he would not speculate on who what would be.

NEWS BRIEFS

Fraser to Run

OTTAWA (CP) — Entries for the Progressive Conservative leadership race continued to build up Thursday as John Fraser, MP for Vancouver South, officially entered the starting gate.

Heroin Seized

VANCOUVER (CP) — Four persons were arrested and just over a pound of heroin seized overnight, a spokesman for the Co-ordinated Law Enforcement Unit (CLEU) said today.

Ex-Landlords Killed

ADDIS ABABA (UPI) — Security forces have killed 88 persons, most former land owners opposed to the government's takeover of rural property, according to an official announcement. Soldiers tracked down and killed 64 former landlords who had fled to Wollo province, north of the capital, a government statement said Wednesday.

MD Go-Slow Threat

LONDON (AP) — Hundreds of doctors in state hospitals threatened today to begin a go-slow campaign next week unless Britain's Labor government improves their work contracts.

Rival Blacks Fight

LUANDA (AP) — Heavy fighting between rival black nationalist movements has broken out in northern Angola, 180 miles from Luanda, the capital, said a communique today from one of the movements.

34 Die in Bus

PIETERSBURG, South Africa (UPI) — A bus carrying 67 teen-age high school students on a trip to a game park crashed 150 feet down a hillside early today, killing 34 children and the driver. A police spokesman said another 33 children were injured, 15 seriously.

Two Union Leaders Guilty Of 'Monstrous Injustice'

Right To Dissent Basic

VANCOUVER (CP) — A "monstrous injustice" was committed by former president of Local 226 the International Typographical Union, Len Guy (now secretary-treasurer of the B.C. Federation of Labor), and ITU vice-president (now president) Ed Fairbairn in the expulsion and firing of 12 Courtenay printers in March 1973.

This was the charge made by Mr. Justice R. P. Anderson Wednesday in a 34-page judgment in Supreme Court which also ruled the 12 printers had been unlawfully expelled from their union.

Mr. Justice Anderson said he will rule later on damages.

Charles Tippett, William Horn, Frances Bates, Barbara Swampy, Elwood Fewell, Robert Frazer, James Wilson, Peter Guilbeault, Barrie Morris, Alexander Mellis, Julius Mahelek, and Gaston Tonnellier were expelled and fined $2,500 to $5,000 each after Guy charged them with "ratting" by crossing an ITU picket line at the Courtenay newspaper operation of E. W. Bickle Ltd.

The judge was told that the Courtenay picket line was compised of ITU members at the firm's Campbell River operation who were seeking a first contract at that plant.

The Courtenay printers had decided they could not support the actions of the Campbell River ITU members (who were members of the ITU but were not printers) and crossed the picket line.

The court was told that Guy personally went to Courtenay and demanded that the Bickel firm fire the 12 printers but that the firm refused.

The picket line was subsequently declared illegal and Mr. Justice Anderson on Wednesday held that the Courtenay printers could not be found guilty — under union

See JUDGE Page 2

In his ruling in a civil case brought by 12 Courtenay printers against Local 226 of the International Typographical Union, Mr. Justice Anderson said:

"There is a right to dissent. There is a right to seek decertification, subject to the condition that no member of the union shall conspire with his employer to injure his union. I point out, moreover, that dual unionism is a fact of life in this province. No person can be expelled or penalized by a trade union for insisting on his rights."

"The union as a certified bargaining agent of all employees must fairly represent all employees. This duty of fair representation includes the duty to inform all employees of any important steps which the union intends to take. This duty includes reasonable notice to the employees of the establishment of picket lines, the calling of strikes, boycotts, etc."

'Little Hope' On Postal Strike

Times Ottawa Bureau

OTTAWA — Postmaster General Bryce Mackasey said Wednesday he sees little hope of avoiding a nationwide postal strike if the postal workers union sticks to its present position.

The Canadian Union of Postal Workers (CUPW) Wednesday rejected a conciliation report on the contract dispute and announced that it would seek a strike mandate from its members this weekend.

The union members will not vote on recommendations in the conciliation report but are being asked to approve a strike if their negotiators cannot achieve more of their demands.

(Full details of the conciliation board report were given to all postal employees in Victoria today by local post office officials.)

This could mean a walkout by the 22,000 inside postal workers by the latter part of next week.

INDEX

Classified 386-2121
News 382-3131

	Page
Births, Deaths	29
Classified	29-38
Comics	42
Community News	3, 8
Entertainment	40, 41
Family	23-25
Finance	12, 13
Gardening	30
Sports	16-20
TV, Radio	30

WEATHER

Tonight, Friday: Cloudy, Showers

AUSSIE AMAZONS TO GUARD SHEIK

SYDNEY, Australia (Reuter) — An Australian said Wednesday he is looking for 12 super-fit, beautiful but ruthless girls to become bodyguards for an Arabian sheik.

Frank Monte, a private detective who earlier this year recruited mercenaries for an unnamed Arab country, said the girls would earn the equivalent of $400 a week.

He told reporters he suggested th girl guards to an unidentified oil-rich Persian Gulf sheik and the sheik approved the idea.

"If these birds think they are going to have an easy time, they've got another think coming," Monte said.

"If some guy walks up and says to one of the royal family, 'I've got a gun in my pocket,' I want the bird to pull out her gun and blast him in the head without hesitating.

This is the law of the land."

"He added that applicants would have to survive a gruelling, 10-day commando course, and tests of their mental capacity.

WORDPLAY

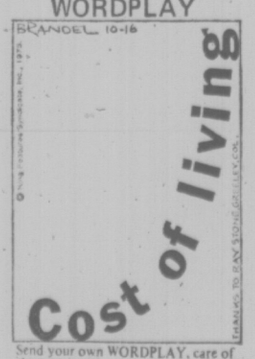

Send your own WORDPLAY, care of this newspaper.

City Hall Mail Favors Sunday Shopping Ban

Supporters of Victoria's controversial ban on Sunday retailing appear to outnumber the opponents of the proposed legislation, according to the mail received at City Hall in recent days.

The amendment to the city's trades licence bylaw, which was scheduled to receive first three readings at the regular council meeting today, would prohibit the sale of many non-essential items, including cars, furniture, appliances and paints, on Sundays and holidays.

It has sparked a number of letters from organized labor, trade organizations, individual firms and residents.

In a letter to Mayor Peter Pollen and council endorsing the move, Victoria Labor Council secretary Larry Ryan describes the bylaw as "progressive legislation."

"For some time we have taken issue with such stores as Woolco and Zellers because of their flouting of Labor Day and Remembrance Day," Ryan states.

"Mayor Pollen is to be supported in his stand that the traditional character of Sunday as a day of rest ought to be preserved. Victoria's standing and character as a community would gain significantly as a result of such a bylaw."

The Greater Victoria Chamber of Commerce has registered formal opposition to the bylaw, saying shopping hours should not be council-controlled but left for the marketplace to determine.

But at least one large firm, lumber merchants Stewart and Hudson Ltd., has dissociated itself from that view.

In a letter to City Hall expressing support for the Sunday closure policy, the company's general manager J. W. Anderson says: "The best way to control something which may turn into a monster is never to let it start."

Individual proprietors can no longer choose their own course, Anderson says, for they must consider the final economic effect on the community together with the "aesthetic welfare" of all concerned.

"Sunday opening may achieve a very temporary monetary gain but it is soon dissipated when everybody gets in the act.

"The Friday-Saturday business is done on Friday, Saturday and Sunday. There is no increase in final volume but a decided increase in costs and, of course, the consumer must pay or the business go under."

Another letter on the subject, from the Western Mobile Home Dealers Association, says the association would not object to the ban if its competitors in the housing industry, real estate firms, were similarly controlled.

Ottawa Asked to Halt CP Cancelling Ferry

B.C.'s new transport minister, Carl Liden, has called on the federal government to intervene to prevent the CPR from cancelling its Victoria-Seattle rail barge service.

In a letter Wednesday to Federal Transport Minister Otto Lang, Liden asked Ottawa to insist the service be maintained and in the longer term to assume permanent regulatory power over barge services to Vancouver Island.

The Canadian Transport Commission now exercises no jurisdiction over most rail-barges and CPR is therefore free to cancel its service.

CPR officials say increasing costs have made the service uneconomic and Victoria industries can continue to export to Seattle via Nanaimo and Vancouver.

But the provincial government said the alternative route would increase shipping costs about 50 per cent and it asks CPR to postpone cancellation for six months.

The government wanted extra time to study the costs of the current system and its alternatives, but the CPR refused.

The service, operated by Seaspan International under contract, has been running twice a week since 1956 and during the last contract 1,576 loaded cars were carried.

Last week Victoria Chamber of Commerce president Jack Hutchins said the move shows CPR's callous indifference to the Island's well-being.

Bank Charter Sought by IAC

OTTAWA (FP) — IAC Ltd. of Toronto, Canada's largest sales finance company, has given official notice of its intention to seek Parliamentary approval to establish a new Canadian chartered bank, to be called the Continental Bank of Canda.

Under a private Bill to be introduced in Parliament within the next three sessions, most likely before the end of the year, all of the outstanding shares of the new bank would be owned by IAC Ltd.

The bank and IAC Ltd. would also be amalgamated within 10 years after the bill establishing the Contential Bank is passed.

During the 10-year period, the bill would place certain unspecified restrictions on the business that IAC Ltd. or its subsidiaries could carry on until the amalgamation is completed.

IAC Ltd., until the amalgamation, would be covered by certain provision of the Bank Act and would be exempted from corresponding provisions of other legisltaton.

IAC Ltd. shares and sharehlders would be covered "with certain temporary exceptions" by sections of the Bank Act concerning transfer and transmission of shares, according to the proposed bill.

The same issue of the Canada Gazette contains a notice of an intention by another group to seek Parliamentary approval for the establishment of a banking company by the name of Northland Bank-Norbanque.

JUDGE SLAMS UNION TACTICS

Continued from Page 1

rules — of crossing an illegal picket line.

He pointed out also that the action of the ITU in expelling the printers could well have been "ruinous" to them because of this closed shop situation in the B.C. printing trade. He further held that the Courtenay printers were entitled to win their case for other reasons.

The 12, prior to their expulsion, had voiced dissatisfaction with the ITU and had taken steps before the B.C Labor Board for decertification, which the board had refused.

"Guy, Fairbairn and the union were, to say the least, extremely displeased with the plaintiffs, because the plaintiffs had openly defied Guy and Fairbairn (in crossing the picket line) and had also sought decertification," said the judge.

Court was told that after the 12 were charged, an ITU "investigating committee" came to Courtenay to deal with the charges. On the committee were Guy, Fairbairn and three other members of the union. Mr. Justice Anderson said the 12 were not permitted to have their lawyer with them at the hearing and that one of the 12 chosen to read the brief on behalf of them was nervous and apparently afraid of the committee.

The committee made no further attempt to get information from the 12 but did obtain certain information from the Campbell River members, none of which was ever made known to the Courtenay printers, he stated.

Mr. Justice Anderson said there was no evidence the committee ever made a "report" — as they are required to do under the union rules — to the union membership but merely made a recommendation for expulsion and fine and upon this a resolution was passed. Guy was the chairman.

The judge held that the "investigating committee" was not established in accordance with the laws of the union.

The Courtenay printers claimed Guy and Fairbairn should never have sat on the investigating committee, because they were, so to speak, trying to act as judges, investigators, complainants, prosecutors, and witnesses, all at the same time.

The 12 also claimed they were never given a real hearing and were denied "natural justice" in almost every aspect of the proceedings.

Mr. Justice Anderson held that there was proof of actual bias on the part of Guy and Fairbairn at the union's investigating committee at Courtenay.

"One only has to re-enact the scenario at the meeting of the investigating committee to see the monstrous injustice of Guy and Fairbairn in sitting on the investigating committee" said the supreme court judge.

He held also that the general membership could not vote to expel anyone on the basis of mere recommendations.

"They (the general membership) were required to vote on the basis of a report, namely a summary of evidence which, prima facie indicated guilt on the part of the plaintiffs. There was no summary of evidence."

"If any laws of the ITU were broken, they were broken by Guy and Fairbairn in counselling a "strike" or establishing a picket line that had not been established by the executive council or members of the union," he stated.

He held that the offence alleged against the Courtenay printers was an offence not known to the laws of the ITU. "There is no such offence as 'deliberately crossing an unlawful and unauthorized picket line," held Mr. Justice Anderson.

The judge ruled that the ITU's subsequent appeal proceedings dealing with the appeal of the Courtenay 12 "were themselves so unjust and so contrary to common sense and logic that the appeal decision of the executive council must be regarded as a nullity."

The judge noted that the ITU laws provided for an appeal to the international convention but also noted that the Courtenay printers would have been first required to pay the fines before making such an appeal.

"The fines were excessive and one can only reach the conclusion that the fines were imposed to make it impossible to appeal from the expulsions and suspensions," he said.

"The whole preceedings, including the appeal to the executive council, amounted to a flagrant denial of elementary justice" said Mr. Justice Anderson.

It was submitted that the 12 could be expelled from the union for failing to obey the orders of Guy that they should not cross the illegal picket line. On this point, Mr. Justice Anderson ruled: "The union cannot make rules which place the union above the law."

He added that the ITU expulsions had resulted in "havoc." He said that if there had been no expulsion, a two-year picket line could have been avoided, and a "serious rift between ordinary working people avoided." He added that "the enormous" cost of the resultant litigation could also have been avoided.

Unions to Vote

Continued from Page 1

formulate a recommendation, but our guys are going to have to vote on it," Green said.

The PPWC Harmac local has also scheduled a membership meeting for 1 p.m. Friday to vote on the recommendation.

A full vote of the 13,000 people in the two pulp unions could take as long as one week. The legislation allows only 48 hours for the return to work and the union members could be leaving themselves open to penalties when they refuse to go back.

The legislation set out that all employees affected by the bill were to be back on the job at 6 p.m. today.

Meanwhile, officers of other affected unions were continuing to meet today to decide whether they would obey the back-to-work order that takes effect Friday.

Spokesmen for the bakery workers and meatcutters said picket lines would be maintained right up to the Thursday midnight deadline. Whether they would continue Friday illegally had not yet been decided.

George Johnston, president of the B.C. Federation of Labor and the meatcutters union, said there had been no decision to halt the picketing.

The federation had declared all-out war on the legislation but he would not say whether the picket lines would continue Friday.

In Victoria, picket lines established by pulp workers prevented B.C. Forest Products Ltd. maintenance crews from entering the plant Wednesday and again this morning.

Manager Walter Nelson said startup usually takes up to a day and a half, meaning the sawmill and plywood divisions would not be ready until after the weekend.

Nelson said the company hopes to resume production with the Monday midnight shift.

He estimated the lost wages resulting rom the labor dispute at just over $1 million. Pulp workers put up a picket line at the Victoria sawmill and plywood plant Aug. 7 and both operations have been closed since that time.

B.C. Forest Products employs about 500 men in the sawmill and 250 in the plywood plant. It was operating with two shifes in the plywood plant and two-and-a-half in the sawmill and will resume production at that level. Normally there are three shifts in each operation.

Nelson said markets for lumber and plywood remain weak but there are some orders on the books.

In Nanaimo, butane gas is already flowing in the city's grid system as the strike of gas distributers ended there. A strike by Teamsters had cut the supply to that city.

The back-to-work order was obeyed by Teamsters and 1,400 homes and restuarants once again will have fuel for heating and cooking.

About 1,000 employees of hotels and restuarants had been laid off briefly as a result of the lack of heating and cooking fuel but these people are all expected to be back at the job by Friday.

Employees of B.C. Rail have indicated they will return to work by the Friday deadline.

DISCORDANT NOTES IN SYMPHONY TALKS

PITTSBURGH (AP) — Some major symphony orchestras in the United States have been striking sour notes in contract negotiations. Nearly half of them have been silenced by musician walkouts in the last three years.

Symphony musicians in New York, Chicago, San Francisco, Denver, Cleveland and, most recently, Pittsburgh are among those who have recently engaged in strikes for higher salaries and more benefits.

Pittsburgh musicians walked out last week after rejecting a $90-a-week raise that would have given them a $20,000 minimum annual salary for a 20-hour work week at the end of three years.

the weather

A low pressure disturbance from the Pacific is now off the B.C. coast with an associated frontal system moving easty of this disturbance. This area of low pressure is expected to gradually weaken today and Friday as the associated frontal system passes inland reaching Alberta tonight. Precipitation in the form of periods of rain has occurred over Vancouver Island and has now extended on to the mainland. This weather will spread across the province today. In the wake of this frontal system generally showery conditions will occur over most B.C. regions.

DOMINION PUBLIC WEATHER OFFICE
10 A.M. FORECASTS
Valid Until Midnight Friday

Greater Victoria: Today, periods of rain. Friday, cloudy with showers. Windy at times today. Highs both days around 13. Lows tonight near 7.

North and West Vancouver Island: Today, cloudy with rain. Windy along the coast. Friday, rainshowers. Highs both days near 12. Lows tonight near 6.

Greater Vancouver, Lower Mainland, East Vancouver Island: Today, cloudy with periods of rain. Friday, showers. Windy at times near the coast today. Highs both days near 13. Lows tonight around 7.

TEMPERATURES

	Max.	Min.	Prep
Yesterday			
Victoria	13	7	trace
Normal	15	9	
One Year Ago			
Victoria	20	9	—

ACROSS THE CONTINENT

St. John's	10	0	1.04
Halifax	9	1	trace
Fredericton	11	3	—
Charlottetown	6	4	—
Montreal	17	2	—
Ottawa	18	2	—
Toronto	17	11	—
North Bay	15	6	—
Churchill	1	0	—
The Pas	2	0	—
Alert	3	—19	—
Cmbrdg Bay	1	—5	—
Kenora	22	13	1.0
Winnipeg	27	11	2.5
Brandon	23	4	4.6
Regina	4	—1	1.3
Saskatoon	1	0	5.8
Prince Albert	0	—2	4.8
N. Battleford	2	—1	—
Swift Current	2	2	16.3
Medicine Hat	5	4	1.8
Lethbridge	6	2	—
Calgary	9	4	—
Edmonton	7	6	—
Cranbrook	10	2	—
Castlegar	12	6	—
Penticton	16	13	—
Revelstoke	12	3	—
Vancouver	17	10	4.1
Prince Rupert	14	6	.5
Terrace	11	7	.5
Stewart	15	4	—
Port Hardy	12	9	4.1
Tofino	11	10	47.8
Comox	12	9	26.2
Prince George	12	4	—
Williams Lake	11	6	—
Mackenzie	8	—2	—
Kamloops	16	8	—
Dawson City	4	—5	—
Whitehorse	2	—1	1.5
Fort Nelson	7	—5	—
Fort St. John	3	0	—
Peace River	4	—1	—
Yellowknife	3	0	.3
Inuvik	—1	—9	—

U.S. Temperatures: Chicago 17, 12; Minneapolis 26, 8; New York 23, 14; Miami 29, 27; Boston 23, 11; Washington 24, 16; Los Angeles 23, 15; San Diego 21, 14; San Francisco 18, 13; Denver 17, 0; Las Vegas 23, 10; Phoenix 29, 17; Honolulu 30, 23.

World Temperatures: Amsterdam 11, 8; Athens 25, 16; Bangkok 32, 18; Berlin 10, 6; Brussels 18, 8; Buenos Aires 19, 4; Frankfurt 14, 6; Geneva 14, 6; Helsinki 4, 0; Hong Kong 27, 25; Kiev 10, 5; Lisbon 26, 14; London 14, 8; Madrid 23, 11; Moscow 7, 5; Paris 16, 7; Rio 31, 18; Rome 22, 16; Seoul 21, 12; Singapore 32, 23; Stockholm 8, 2; Taipei 29, 22; Tokyo 26, 18.

CITY'S WEATHER RECORD

Sunshine, Oct.	25.5 hrs.
Last Oct.	67.4 hrs.
Normal (30 years)	42.3 hrs.
Sunshine, 1975	1924.1 hrs.
Last year	1948.4 hrs.
Normal (30 years)	1951.5 hrs.
Precipitation Oct.	21.4 m.m.
Last Oct.	6.6 m.m.
Normal (30 years)	15.7 m.m.
Precipitation, 1975	394.8 m.m.
Last Year	430.3 m.m.
Normal (30 years)	394.7 m.m.

Sunrise, Sunset Friday (Pacific Standard Time)
Sunrise 7:25 Sunset 18:36

TIDES AT VICTORIA HARBOR
(Tides listed are Pacific Standard Time)

	Time	Ht	Time	Ht	Time	Ht	Time	Ht
	H.M.	Ft.	H.M.	Ft.	H.M.	Ft.	H.M.	Ft.
9	08.50	7.7	11.40	7.1	17.00	8.3		
10	00.20	1.9	09.50	7.8	12.55	7.3	17.45	7.8
11	01.15	2.3	10.55	7.8	15.50	7.3	18.10	7.4
12	02.20	2.9	11.50	7.8	16.30	6.9	20.45	6.8
13	03.30	3.4	12.25	7.7	18.15	6.4	21.05	6.5
14	04.35	3.9	12.25	7.6	18.25	6.0	22.50	6.5

TIDES AT SOOKE

	Time	Ht	Time	Ht	Time	Ht	Time	Ht
	H.M.	Ft.	H.M.	Ft.	H.M.	Ft.	H.M.	Ft.
9	05.45	7.7	10.00	6.9	15.40	9.6	23.45	2.6
10	07.05	7.6	10.45	7.3	16.25	9.1		
11	00.45	3.0	09.15	7.7	12.10	7.5	17.05	8.7
12	01.40	3.5	10.00	7.9	13.40	7.5	18.05	8.2
13	02.50	3.9	10.30	8.1	15.15	7.3	19.40	7.7
14	03.50	4.3	11.00	8.3	16.45	6.8	21.00	7.5

TIDES AT FULFORD HARBOUR

	Time	Ht	Time	Ht	Time	Ht	Time	Ht
	H.M.	Ft.	H.M.	Ft.	H.M.	Ft.	H.M.	Ft.
9	01.05	1.9	08.55	10.6	14.10	8.0	18.55	9.7
10	02.05	2.2	10.00	10.5	15.40	8.1	19.45	9.1
11	03.00	2.8	11.10	10.4	17.10	7.9	20.50	8.6
12	04.05	3.4	12.10	10.3	18.30	7.5	22.00	8.1
13	05.00	4.1	13.00	10.2	19.30	6.9	23.50	7.9
14	06.15	4.7	13.50	10.1	20.15	6.4		

Crank Bomb Calls

OTTAWA (CP) — Two bomb threats Wednesday, which prompted evacuation of mess halls at both divisions of the Canadian Forces Base here, later were dismissed as crank calls.

A CHECKUP CAN SAVE YOUR LIFE!

Have you had your annual checkup yet? When you do, count on supplying your doctor with a urine sample and his technician with an ounce or two of blood. Why? Because astonishing amounts of information about what is going on in your body flow through both of these vital fluids.

Learn how a tiny drop of blood under a microscope or unusual levels in urine can tip off your physician to hidden diseases and malfunctioning of the body's machinery. Read WHAT YOUR BLOOD AND URINE TELL ABOUT YOU. One of 34 articles and features in the October issue of Reader's Digest. At your newsstand today!

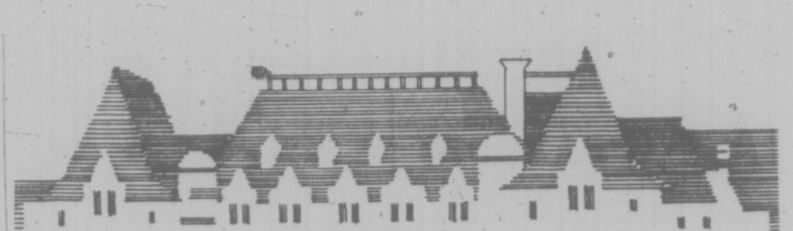

The grande dame is throwing a grand affair.

There's always something delicious happening at The Empress.

If it isn't her famous Buffet on Thursdays and Sundays, it's her dinner and dancing on Fridays and Saturdays. Or Dining Room Specials on Mondays, Tuesdays and Wednesdays.

And then every so often the old dear puts on a special event

THANKSGIVING DAY DINNER

Fruit Cocktail — Chef's Tossed Green Salad
Roast Tom Turkey — Sage Dressing
Duchess Potatoes — Diced Turnips — Brussel Sprouts
Pumpkin Pie — Coffee

Adults $8.75 Children $6.25

Also available in the Garden Cafe

Adults $6.95 Children $5.00

Reserve Now — Call 384-8111, Local 7705

THE EMPRESS
CP Hotels

The under $10 "Something Special" gift.

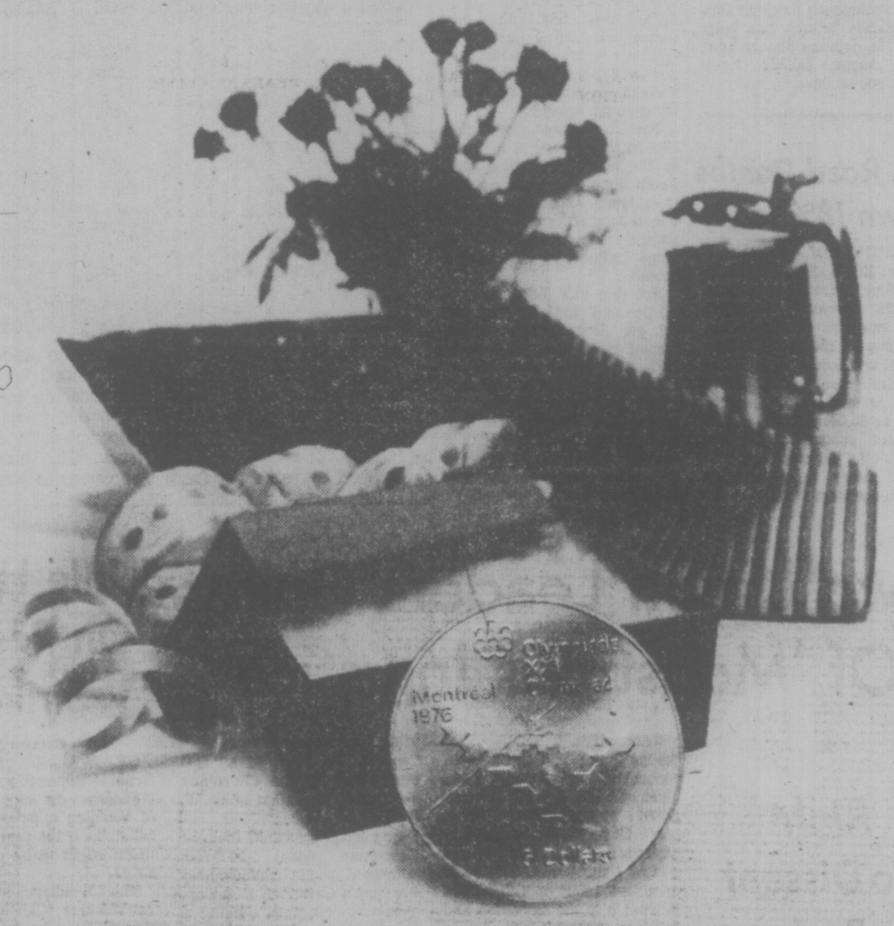

It's still around.

Isn't it nice that even today, you can still tell someone how special they are for less than ten dollars.

And one of the nicest ways to tell them is with Canadian Olympic Coins of solid sterling silver.

This remember-for-a-lifetime gift or souvenir not only *looks* more expensive than it is, but it may even increase in value — like Olympic coin issues of other nations.

It's a genuine work of art, too, and a lasting silver souvenir of the day Canada played host to the world.

With Olympic Coins, you can tell someone they're special for as little as $8 for a single coin, or $47.50 for a four-coin set. So for a gift or souvenir, choose Canadian Olympic Coins.

They're more affordable than they look.

OLYMPIC COINS: The most beautiful money a little money can buy.

Custom Set $55.00

Single coins from $8.00
4-coin sets from $47.50
...wherever Canadian money is sold.

OLYMPIC COINS – 1976
MONNAIE OLYMPIQUE – 1976
© Copyright 1972 – COJO '76

'KNOWING YOUR BODY KNOWING YOURSELF'

"All about you — knowing your body, knowing yourself."

That's the theme of a women's health conference to be held in the Esquimalt Recreation Centre, 527 Fraser Street, on Sunday, Oct. 19.

It's sponsored by the Federation of Medical Women of Canada (B.C.) with funding from International Women's Year.

The morning session will consist of two panels — the first discussing some physical aspects of women's health — general health awareness, menopause, surgical procedures, pregnancy, and stress syndrome.

The second panel will present some psychological perspectives of health. Such areas as blending a career with marriage, motherhood, divorce and separation, and aging will be discussed.

Women doctors, professionals in health and social services, and interest lay people are participating as panelists. There will be no charge for admission.

Everyone should bring lunch as there will be displays, films and activities through the noon hour. Coffee will be served.

During the afternoon, those attending will have an opportunity to participate in various workshops to discuss ideas generated in the morning sessions. Panelists will act as resource people and facilitators for workshops concerned with their particular areas of interest.

The conference is from 9:30 a.m. to 4:30 p.m. Free professional day care will be available on a reservation basis only. Those requiring day care are asked to call 595-4665 or 386-6848 in the evenings before Friday, Oct. 17.

A similar conference with other speakers and interest areas is being held in Vancouver at the Playhouse Theatre on October 18.

The federation hopes that these conferences will serve to raise the "health consciousness" of women in the community and help them, as consumers of medical care services, to recognize their responsibility for personal health maintenance.

What's happening in your community?

The Times on this page features news and views from community and ratepayer groups on southern Vancouver Island.

The community news page appears every Thursday and is available to any community-related, non-profit public groups.

Send or bring in your notices and reports of meetings to the Victoria Times, 2621 Douglas, or telephone 382-3131 and ask for "community news."

Community News

Information on what services are availalbe to people in prisons and what to expect from work or educational releases will be discussed at a special meeting Tuesday at the **COMMUNITY ACTION GROUP** office at 551½ Fisgard.

The noon meeting will also discuss the process of the law and the effect of this on the community.

Lawyers, judges, policemen, parole board members and those from the corrections branch have been invited to attend.

★ ★ ★

Whether members would like to participate in formation of an community printing shop will be discussed Friday at a meeting of the **NORTHRIDGE COMMUNITY ASSOCIATION.**

It's at Holland House on Vanalman starting at 7:30.

Mrs. Mary Szalai, president, said all community organizations in the Capital Region have been invited to cooperate in forming a single outlet to print all group needs at nominal cost.

Also on agenda are improvements to Mann Avenue, Colquitz Creek reclamation, the community plan and the Halloweeen bonfire.

★ ★ ★

A parent education course for parents of children three to five years of age will start Oct. 20 and run for the next six consecutive Mondays. The course will be held at 895 Fort Street in room 309.

It's sponsored by the **INTEGRATED' SERVICES** for Child and Family Development in co-operation with the youth department of the Greater Victoria Library.

The topics to be discussed include value of play; learning through play; social, emotional growth through play; communications and family relationship; child behavior and you; parents as individuals; and the final night will be a topic chosen by participants.

Registration is limited to 20 couples and there is no fee. The library is providing related books and material and course leaders are Mrs. Ursula Price and Mary Ellen Meunier.

For further information call Integrated Services at 383-7174.

★ ★ ★

Retired persons are invited to hear and meet Wally Rawcliffe, TV emcee of The Golden Years program, Friday at 10 a.m. with the **JAMES BAY NEW HORIZONS SOCIETY,** at James Bay United Church, 511 Michigan St.

★ ★ ★

The children are the losers.

That's the story in a nutshell as the **NEWTON-RICHMOND COMMUNITY ASSOCIATION** comes closer to disbanding.

Other Community News Page 8

The society will meet Wednesday, Oct. 15, to call it quits because of the lack of response from tenants.

In a newsletter from the executive, it stated "when the little ones ask why there are no craft classes, and the older children say there's nothing to do around here and there's no transportation to take them to outside activities ... tell them the tenants can't be bothered to support the activities, even when they are organized for them."

The meeting to disband is in the crafts room at 8 p.m.

★ ★ ★

The traditional ham and turkey Thanksgiving bingo will be held this Saturday at the Prospect Lake Community Hall starting at 8 p.m.

Former president of the **PROSPECT LAKE COMMUNITY ASSOCIATION,** Jack Whitehead, is in charge of the affair. It's one of the main money-making projects of the group.

Also, for those interested in attending the annual dinner meeting of the association, tickets must be had beforehand and they are available through Marg Bugslad at 479-7067.

★ ★ ★

The Oak Bay student bands are striking up the music while the **BAND PARENTS' ASSOCIATION** is hard at work seeing that the music doesn't stop.

Money raising projects include a book sale on Friday, Oct. 17, at their stall at the Hillside Mall Bazaar Day.

Band families are urged to send in their books — both hard and soft covers — for the project. Convenors are Mrs. Dorothy Edmonds (592-3384) and Mrs. Marlene Hunt (592-3745).

Other projects coming up include a Grey Cup lottery and apple tag day later this month.

★ ★ ★

The Women's Auxiliary to the **G. R. PEARKES CLINIC** is holding a Harvest Bazaar Saturday, Oct. 18, from 11 to 4 in Christ Church Cathedral Hall, 912 Vancouver St.

A variety lunch and tea will be available as well as dolls, attic treasures, books, baking, flowers, plants, Christmas decorations, knitting and bingo for the children.

★ ★ ★

Submission of names for election of officers and discussions on forthcoming entertainment program will be on the agenda for Friday's meeting of the **EVERGREEN BRANCH** 133 of the B.C. Old Age Pensioners Organization.

The meeting is at St. Mark's Church Hall, 501 Boleskine Ave., near Town and Country Shopping Centre.

The club is seeking reaction of its members to the idea of holding dances and games.

Also, if acceptable, the hall will be available on a continuing basis for drop-in sessions.

★ ★ ★

The annual book and Christmas card sale by the **SOCIETY FOR THE PREVENTION OF CRUELTY TO ANIMALS** will be held Wednesday, Oct. 15, in the Hillside Shopping Mall.

Members are urged to look through their book shelves and donate any spare ones to the sale. Donations can be left at the SPCA shelter at 3150 Napier Lane.

★ ★ ★

The **OAK BAY CO-OPERATIVE PRE-SCHOOL** has openings for three and four-year-olds in the morning and afternoon programs.

Parents take an active part in the school operation. For information call 477-8159.

capital scene

Council 1256, Knights of Columbus, will meet tonight, at 8 p.m., at St. Andrews Cathedral Activity Centre, 1012 Pandora Ave.

Sons of Norway will hold its annual Leif Erickson dance Saturday, Oct. 11, from 9:30 p.m. to 1 a.m., at Norway House, 1110 Hillside.

Jim Pojar will give an illustrated talk on the Spatsizi Country in northern British Columbia at a meeting of the Victoria Natural History Society Tuesday, Oct. 14, at 8 p.m., at the Newcombe Auditorium.

The Victoria branch of the Ladies Auxiliary to the Canadian Diabetic Association will meet Tuesday, Oct. 14, at 1:30 p.m., at 924 Arcadia Ave.

Schooling For Dropouts

We're not better than a regular school but we are an alternative to kids walking the streets with nothing to do.

This is how Pat Griffin describes what's happening at the Vic West Neighborhood Centre in trying to cope with the large numbers of "drop outs" in the area.

This summer the number of alternative school projects were cut because of lack of funding from the provincial government and Vic West, which last year handled about 10 students, can see itself "swamped" before the end of next month.

"Every day there are more and more children who can't cope within the school system walking the street. This morning three girls, who should have been attending grade 9 were not ... what else is there for them?"

The Vic West centre now has nine enrolled in classes from elementary to grade 11 with Molly Kelly looking after the program.

She predicts the program could be inundated with more than 40 in a short time.

"We have a waiting list now for kids to get in. There is only myself and another person part-time and the nine is all we can handle."

The group is hoping to get help and has applied to William Head Penitentiary to have some of the inmates come to the centre on day passes and help with the students.

Also Kelly is vitally interested in hearing from businessmen who would be willing to take the older students a morning or afternoon a week.

Students ready now are three interested in motor mechanics and would like to spend some time in a garage atmosphere. Another boy is an outdoor type, keen in all aspects of fishing, boating, working in the woods or even in a park.

"I don't have the time to try and make these contacts myself so it would be helpful if anyone is interested they would call the Neighborhood Centre on Craigflower," says Kelly.

She works closely with the junior high school in the area both through the principal and the counsellors.

She points out that the alternative school is "not a free ride. The students have to make a commitment and if they fail to live up to that commitment, they are dropped from the program."

So if any businessman wants to help out in this alternative program, call Kelly at 384-1934.

to all WRITERS in this area . . .

A well-known New York publisher is searching for manuscripts worthy of book publication. Fiction, non-fiction, poetry, juveniles, collections of short stories or articles, religious, specialized and even controversial subjects will be considered.

If you have a manuscript ready (or almost ready) for publication, and would like to get in touch with this publisher, please telephone the number below between 8:00 a.m. and 10:00 p.m., and leave your name and address. You will be contacted later.

Telephone: 383-9126

If you prefer, write to the Editorial Director, Dept. VC-30, P.O. Box 2119, G.P.O., New York, N.Y. 10001.

The B.C. Big Three

One Lions Gate Canadian Whisky

Two Gulf Islands White Rum

Three Gulf Islands Dark Rum

FRASER VALLEY DISTILLERS HEAD OFFICE KELOWNA, B.C.

Door-to-door.

In-a-day.

Air Express offers Priority handling for just about any parcel, for delivery to just about anywhere in North America, within a day or two.

Fast co-ordinated ground pick-up and delivery is available, even to points not directly served by air.

Pick-up and delivery is included in the rates for on-line points.

This service is available in over 40 key Canadian business centres and 2,000 communities. For more information, call your local Air Canada Express office.

You'll get action. Fast.

AIR CANADA EXPRESS

PRIME 55 ACCOUNT

Money is the object.

What is it?

Prime 55 is a whole new way of managing money - based on old fashioned service and new, co-ordinated services. With **Prime 55** you've got a lot more than just money in the bank.

Who's it for?

Prime 55 is for those 55 years and older. And that's the **only** eligibility requirement. Prime interest, prime services, for people in the prime of life.

Where to get it?

Prime 55 is unique to West Coast Savings Credit Union. You can open a **Prime 55** Account at any West Coast Savings Office - even on Saturdays, and even by phone.

What does it cost?

Nothing. **Prime 55** is a complete money management package which provides many financial services, and there is no cost in opening this account.

What does it offer?

- Free chequing
- Free traveler's cheques
- Free money orders
- Free passport service
- Free travel advice
- Free will service.

Monthly interest is paid on chequing-savings accounts, and the high rate of interest is adjusted annually to reflect cost of living increases. High interest rates are also paid on term deposits and guaranteed investment certificates.

WEST COAST SAVINGS Credit Union

ALL SHARES AND DEPOSITS GUARANTEED

VICTORIA 239 Menzies Street 386-6355

COLWOOD Colwood Plaza 382-8215

ESQUIMALT 522 Admirals Road 478-5534

SOOKE 6689 Sooke Road 642-5233

Victoria Times

THURSDAY, OCTOBER 9, 1975

GORDON BELL, Managing Editor | STUART UNDERHILL, Publisher | GEORGE OAKE, Editor

A Real Contest

One can quibble with Ald. Mel Couvelier's grandstanding announcement that he will run for the office of mayor of Saanich — especially the timing of the announcement, made while Saanich incumbent Ed Lum was out of the country — and disagree with his politics, but electors in the municipality at least will be assured of a contest which gives promise of a vigorous debate on several issues, with clear alternatives presented for the voter's consideration.

Unlike another local jurisdiction which shall remain nameless, where the transition from lame-duck incumbent chief magistrate to personally anointed successor (and retinue of attentive aldermanic candidates) is being arranged quietly off-stage right, Saanich's civic election on Nov. 15 should conform to the definition of the word—a choice.

Regardless of whether or not one agrees with Couvelier's opinions on the Saanich mayor's competence or if Lum deliberately misrepresented matters to council on the police pay award, one can appreciate that a public discussion will take place, out in the open.

The main issue Couvelier has chosen to run on—secrecy in government—deserves an airing. If, as he claims, "important information is withheld from us (council)," then the electors deserve to be informed. Elected councils cannot govern properly if they do not have all the facts in front of them. If some information is withheld by one of their number, then good government suffers.

There are times when controversy is destructive, but our system of municipal government is not such a weak and frail-bodied institution as some civic politicians apparently believe, to judge from all the quiet, behind-the-scenes dealing and informal caucusing that goes on, compared with the amount of time they spend operating out in the open.

Things have not degenerated so much that important matters must be decided behind closed doors away from public view. Elected leaders should welcome the public watching over their shoulders, not shove them roughly aside to rely on calculated leaks and gossip and keyhole peeping.

There are enough issues that should be debated, in election campaigns and in council chambers, to keep a vigorous dialogue going for the entire five weeks left before municipal electors mark their ballots. Others should come forward and speak up.

The Mayor's Slapshot

Had Victoria Mayor Peter Pollen showed as much concern for safety hazards in downtown hotels and rooming houses as he does for violent hockey games we would be unstinting in our praise for his actions at the Memorial Arena Saturday night. However, the mayor, like so many other politicians, rarely visits our latter day coliseums. When they do they are shocked and surprised at what passes for "sport" in this day and age.

What aroused Pollen was a 20-minute fight on the ice between Victoria Cougar and Calgary Centennial hockey players. The mayor so deplored the fighting he went over to the Cougar bench where he had a heated discussion with Cougar coach and general manager Pat Ginnell. Later, he referred to the Cougars as a "pack of animals" and said he would have further talks with hockey officials about curbing the violence. If the mayor's outburst was intemperate considering time and place—he was invited to open officially the hockey season—his sentiments are increasingly those of the civilized population.

So-called professional sports are edging closer to pure theatre, designed to appeal to man's more base instincts. Fights are an integral feature of the National Hockey League. NHL President Clarence Campbell admits he sees nothing wrong with fistfights on ice. With that kind of attitude at the top, no wonder violence is so popular in the minor leagues.

Coach Ginnell pointed out that he had tried to get a ruling passed to reduce fighting, only to be turned down by league governors. Considering the coach's attitude Pollen might have thought before firing off Saturday night's slap shot.

But enough quibbling with the mayor's fractious style. He is right about the WCHL, especially the Cougars who seems to be as ready with a punch as clean cross check. The mayor has every right to expect better standards of behavior in community buildings. If he pursues this issue with the tenacity he has shown on building heights there could be some changes at the Memorial arena, if not throughout the league. Pollen has the puck, so to speak.

" . . . it's the educational channel . . . there's this associate professor who's carrying on the seemingly endless search for the unstructured bilateral co-efficient of the modular lateral-growth progression of redundant polysyllables and his young assistant who's already made a name for herself in bifurcated romantic semantics . . . they're discussing their difficulty in communicating . . . "

JAMES RESTON

Press Freedom Is at Stake

WASHINGTON—The pressmen of the Washington Post have finally succeeded in doing to their own newspaper what former President Nixon and his Attorney-General John Mitchell tried and failed to do during the Watergate conflict. They have stopped the presses at the Post.

Not by legal action. Not by a legitimate strike, but by fire, smash and run. This was no complicated collective bargaining power-play, but a simple, vicious, and planned act of sabotage.

Even in the revolutionary turmoil of Portugal, where the communists, and the socialists have been fighting over the control of the last independent newspaper, Republica, and over the operation of the Roman Catholic church's radio station, Renascena, nobody put the torch to the presses, or pulled the electrical guts out of the transmitters. They occupied the joint, but they didn't try to destroy it.

National Issue

The pressmen at the Washington Post, which has been more liberal politically, and more generous with its employees than almost any other newspaper in the country, showed no such restraint.

Knowing the fantastic cost and fragility of modern presses, they set at least one of them on fire, cut the webs and ripped the wires out of others, and sawed off the adjusting press screws down to their stubs—doing damage estimated to cost several hundred thousand dollars to repair—before they went out back and picketed for public support.

This is not a local or a trade union, but a national issue, and maybe it is just as well that it was raised in the federal capital. For if sabotage can be used as an instrument of collective bargaining in Washington, then the concept of collective bargaining and even the first amendment principle of a free press are in serious trouble.

In short, this is a very special issue, and the question now is what the reaction will be to it. The newspapers of America are fiercely competitive, but when one of them is in trouble, they are a mutual aid society. Accordingly, many newspapers have been calling Kay Graham of the Post and offering spare parts to get her wounded presses going again, and some have even offered to risk union violence to print the Post while she is trying to repair the damage.

But the main burden has fallen on Joe Albritton, the new owner of the Washington Star, who is now losing a million dollars a month. He has a problem. Should he come out against the sabotage of the Post's pressmen, and offer to print the Post, making a common front against this anarchy, or concentrate on his own immediate interests?

KATHERINE GRAHAM
. . . publisher keeps Post going

It is a hard call. If the Star tried to print the Post, the same pressmen's union that struck and sabotaged the Post would probably strike the Star, and both would then be down. Albritton says that if he went down for even a few days, in his present financial extremity, he might never come up again. He has obligations to his staff and to the people who hold the mortgage on his paper, so he feels he must keep on printing.

It is easy to understand his dilemma, for he came to Washington under great difficulties, not to shut down the Star but to keep it going. Also, the Post is sure to ride out this crisis, while the Star is on the edge of bankruptcy, and in the short run will undoubtedly benefit from the Post's labor crisis.

The Post has met, despite the temporary destruction of its presses, the two main obligations of any newspaper: to stay alive financially, and to print the news. It has found other papers, outside Washington, to print limited 24-page editions of its papers, and will probably lose a lot of money in the process, but it has kept the loyalty of most of its unions and is trying to serve its readers.

The tragedy of this unfortunate incident is that the Post and the Star were not able to make common cause against the obviously criminal sabotage of the Post's pressroom. Washington needs two newspapers, and probably cannot have them unless they work together, while competing against one another, with a common printing company.

This compromise of common printing with competitive papers, which has worked successfully in Miami, and other cities, was at least vaguely possible here before this crisis, but after the struggle of the last few days, it is now more remote than ever.

Going to Courts

The Star needed the Post, and the Post felt that the Star played the role of the fearful bystander in the crisis, and that the unions and the politicians also stood aside while the pressmen tried to burn the Post down.

Fortunately, there are some consolations in this unfortunate event. The Newspaper Guild, representing reporters and business office and advertising staff, defied the pressmen at the Post and refused to support the sabotage. And other papers came to the aid of the Post with spare parts and offers to print.

Also, the Post is determined to take this issue of sabotage by individual pressmen and their union to the courts and demand damages to the full. The issue is beginning to be seen here not merely as a trade union conflict, or a Post-Star conflict, but as a fight against violence, and for the right to print. The tragedy is that the Post and the Star could not get together even if they had to go down together, on this issue.

MAURICE WESTERN

'Can't Make Nfld. California'

OTTAWA—Ministers change but messages of cheer from the department of regional economic expansion continue to fall like autumn leaves across newspaper desks.

According to the latest, issued under the authority of the new minister, Marcel Lessard, 11 firms across Canada have accepted development incentive offers totalling $757,000 from the department. "An estimated total of 259 jobs are expected to be created by these projects."

Billions of dollars have been expended in recent years on various programs intended to correct regional disparities.

These programs are rarely subjected to searching criticism. An opposition party which seriously questioned them might well be accused of being anti-New Brunswick or anti-Quebec or anti-Manitoba. If a program has laudable objectives, if it is backed by vast sums of money, and if it does, demonstrably, create jobs, it very soon becomes a sacred cow.

A glance at the unemployment figures, however, is enough to suggest that questions should be asked. For, despite a Niagara of dollars, the regional job disparities are as striking as ever. Some important questions and criticisms avoided by the politicians may be found in a speech at Fredericton last weekend of Andre Raynauld, chairman of the Economic Council of Canada.

Disappearing Jobs

Between 1966 and 1972, according to DREE estimates, the Area Development Incentive program created 18,000 new jobs in manufacturing industries of Atlantic provinces. The good news came by the same yellow sheets which are used today. As Raynauld notes, however, the total increase in manufacturing employment in the region for this period was only 7,000. This does not necessarily mean that DREE was wrong at the time. No doubt, the jobs, or most of them, were created. But whatever happened to 11,000 other jobs?

Jobs mean income, although income does not always mean jobs. There has been some narrowing of provincial income discrepancies. But, observes Raynauld, "it has been estimated that, at the present rate, three-quarters of a century will be required for per capita income in the Atlantic provinces to reach the national average."

Too much has been expected of government (by the government as well as by citizens). Obviously, it cannot do anything about resource distribution. It can intervene in three areas; factor endowment, demand and productivity.

Under the heading of factor endowment, Raynauld considers two types of capital. The first is infrastructure and the general socio-political environment. Funds may be directed to improved transportation, communications, education, urban development. But while such investment may be helpful to a point, it is not sufficient of itself and may not lead to an increase in private capital.

Secondly, the government may subsidize an increase in private capital stock, as it has done on a great scale. But unless demand increases, the subsidized firm with lower-cost output may simply displace an existing non-subsidized concern.

Alternately, the government may become the entrepreneur, with the same results — a transfer but no increase in the overall capital stock. It has been found in many cases. Raynauld notes, that less developed regions suffer from a lack of investment opportunities rather than capital resources as such.

LOS ANGELES
. . . who'd make Nfld. like this?

Regional demand can be increased by raising transfer payments or reducing taxes. Such approaches may be helpful if the local production capacity is able to meet the new demand. But there is a problem of "leakages." If the increased income goes for purchases in central Canada, regional disparities will not be lessened.

There are also possibilities in policies designed to lower costs or improve performance. Manpower training programs and industrial reorganization incentives may realize higher productivity gains in some regions than in others. This, in fact, has happened. But governments are not single-minded in such efforts. To quote the chairman of the council:

"There is an unfortunate attempt to achieve many objectives at once — harmonizing living and welfare standards among regions, allowing each individual to reach self-achievement in every chosen geographical area, eliminating income disparities, giving equal employment opportunities to everyone."

This has been self-defeating. Raynauld is blunt about it. "Unemployment disparities are as great as they are because wage disparities are not large enough." Lower labor costs might have drawn firms to the disadvantaged regions. In fact, unit labor costs have tended to converge towards the national average. "It is impossible to reduce wage disparities and employment disparities at the same time."

We have been taxed for these vast outlays and with what result? "The correct conclusion, in my view, is that increased investment in the form of industry subdidies has had little impact on employment."

At another point, Raynauld is even blunter. "If the objective is to reduce employment disparities, then the policy is a failure, but could any other result have been expected?" No, because government was pursuing incompatible objectives.

No Change Pending

It comes down to this — that the government has not recognized its own limitations. It can ensure that tax burdens are equitably shared, that proper infrastructure is provided, that policies resulting in regional discrimination are amended. But, as Raynauld observes: "It cannot transform Newfoundland into a new California."

Unfortunately for taxpayers, the absence of results does not necessarily mean that policy will change. It may simply become in politics an argument for spending more money. As programs develop and grow larger and larger, they acquire lives of their own. They are there; they are sacred, and must be supported.

There is certainly no indication at the moment that change is impending. Lessards' appointment suggests the opposite. His credentials, according to the prime minister, are geographic — he comes from one of the areas to which the programs are directed. It seems likely that, with or without results, the accepted ideology will continue to rule and the money will continue to flow unless there is some rough interruption, consequent upon unforeseeable events, before the expiration of the next three-quarters of a century.

letters

People or Planes

It was with much interest I read your informative editorial (Seat of the Pants Flying) of Oct. 4, regarding the late projected great airport at Pickering, Ont., and trust your readers will realize their escape from further vast expenditures of the people's money as that already undertaken for Mirabel. Having spent some weeks in each of the last three summers in the thick of the battle to save the prime farmland north of Pickering for the production of food, I can vouch for the efficacy of a concerted effort by a group of dedicated people, in this case People or Planes, known locally as POP, to make even a stubborn government aware of their will and eventually to accede to their wishes.—L. Powell, Victoria.

Monarchy Defended

M. P. B. Wrixon's letter on the monarchy was excellent and I am sure expresses the opinion of the majority of Canadians.

I always enjoy Mr. Wrixon's letters on various subjects which I have always found very informative.

Evolution causes change, and improvement, and can only become fact from honest endeavor to build up what we have and not tear down or try to replace it with something we know not what. — A.B., Victoria.

World Recession

With regard to your Oct. 1 editorial, An Optimistic Interpretation, I feel that you have excluded one very important point and that is that not only B.C. but the whole world is in throes of a bad recession. In view of this, the demand for many of B.C. products has dropped considerably and our main industry has been hurt by the lack of markets in the U.S. due to a sagging house construction program. The same refers to many of our minerals such as copper which is in over-production in the whole world with the consequent prevalence of low prices. Our province is by no means alone in this situation and I feel that if this government can maintain its many social programs in the face of the recession it will be very credible. Of course it is the obligation of the press to criticize but surely some mention could have been made of the current recession not peculiar to B.C. — M. P. B. Wrixon, 301-1701 Cedar Hill Crossroads.

60 YEARS AGO

From the Times of October 9, 1915

A well-known American aviator, F. A. Thompson, predicted today that as an outcome of the war he expected to see aerial passenger service commenced in many areas of the world, and that sometime in the future, possibly not in his lifetime, airplanes would replace railroads as the main means of transportation, just as the automobile has replaced the horse and wagon. Thompson came here with another American flier to talk to the military authorities, with a view of joining the British aviation corps. According to Thompson, the great war is revealing to the world the real worth of the airplane, and thousands of people who in the past thought that a heavier-than-air machine was only a toy for a man with no respect for his neck are beginning to wonder just what possibilities are ahead for this craft.

VICTORIA TIMES, established 1884, is published every afternoon except Sunday by the Times Publishers, Limited, 2621 Douglas Street, Victoria, B.C. Second class mail registration No. 0625. All undelivered copies and notices of change of address to be sent to the above address. The Canadian Press is exclusively entitled to reprint the local news published herein.

Israel the Only Winner in Lebanon Civil Strife

By JONATHAN RANDAL

BEIRUT — Apparently in all innocence, a popular radio station here played a song whose reiterated advice to listeners — "enjoy life before everything blows up in your hands" — all too accurately describes the Lebanese imbroglio.

Perhaps everything has already blown up, what with gunmen still shooting in Beirut streets in defiance of the fourth cease-fire in a week, casualties since April conservatively estimated at 1,230 dead and 3,500 wounded, and economic losses said to equal an entire year's gross national product.

More Than Vietnam

In proportion to its population of 3 million, Lebanon has lost nearly twice as many killed this year as the United States lost in combat in seven years in Vietnam.

Even more depressing to Lebanese is the knowledge that their travail may not be over, and that there is little guarantee that a durable political solution will emerge. Even a few months' armed truce would be a pleasing prospect.

Given the very real differences among the 17 identifiable Christian and Moslem sectarian communities in Lebanon, no one can feign surprise at the series of ever more violent convulsions of the past six months. Call it Lebanon's agony, self-inflicted wounds or collective suicide, this year's troubles have been visible for a long time in schisms, rapes, roadblocks, thefts, kidnappings, graft, and ineffective government.

How did the self-styled "Switzerland of the Middle East," much-advertised as an example of Christian-Moslem understanding, become a Levantine version of the Mafia, with more than a baker's dozen of private armies — not counting 15,000 Palestinian troops or the outgunned 13,000-man Lebanese armed forces?

The most charitable explanation is that the country's reputation as a western outpost was overblown, a veneer that cracked before finally peeling off.

A less charitable one indicts the political system inherited from the League of Nations mandate when France granted Lebanon independence in 1943. The same faces are still around, a common political malady in first-generation, post-independence regimes, usually remedied elsewhere by the imposition of military dictatorship.

The fabled Levantine give and take, the art of compromise said to be innate in the commercially wise descendants of Phoenician traders, was supposed to have given everybody part of the action.

Optimists hope that Lebanon may snap back as it did after civil upheaval in 1958, during which U.S. Marines landed to limit the damage.

Manning the ramparts in Tripoli

With no such influence this time around, the violence has escalated — perhaps understandably, since the revolvers and shotguns of that period have given way to M-16s, Soviet-built AK-47s, recoilless rifles, heavy mortars and even field howitzers in a local reflection of the general Middle East arms race.

Under the post-independence arrangement, the Maronite Catholics, largest of the Christian communities that taken together allegedly constituted more than half the total population, were given the all-powerful presidency as well as command of the armed forces.

The Sunni Moslems, the next-largest community, settled for the premier's office, and the Shia Moslems, the hewers of wood and drawers of water, made do with the speakership of Parliament.

But that system was based on a suspect, French conducted 1932 census that deliberately sought to provide the Christians, majority or minority, with entrenched constitutional powers to survive being a Christian island in an Arab world.

300,000 Refugees

What destroyed the so-called "national covenant," an unwritten agreement on the sharing of power reached at Lebanon's independence, was both history in the form of at least 300,000 Palestinian refugees since Israel's creation and the Moslem propensity to reproduce more rapidly than Christians.

Gradually, the mission-educated Christians lost their educational edge as the Moslems invested in schooling.

Lebanese sociologists now believe that the Shia have become the biggest group by far, followed by the Sunnis and finally the Maronites. Such is the Maronite neurosis that not only is any mention of a new census taboo, but no new telephone book has been published for fear that it would contain more Moslem names than Christian ones.

But Maronite power, especially in the present reign of lame-duck President Suleiman Franjieh, has become narrow-minded as its influence erodes. Instead of gracefully sharing with the Shia, the Maronites seem intent on squeezing every last petrodollar out of the system before it breaks down.

Businessmen who think nothing of contributing thousands of dollars to their favorite private army protest loudly when asked to pay some of the lightest taxes this side of Lichtenstein. The road network is a shambles, the social security system is clearly inadequate, decent schooling is largely in private hands, public transportation hardly exists and mail and telephone service is erratic.

Lebanon is not the efficient "bankers' republic" it would have foreigners believe, but rather a Middle Eastern caricature of Dickensian runaway capitalism.

With the rich pickings for those at the top, political power has tended to become entrenched as a hereditary right. In the present crisis, supporting roles have been played by the sons of such men as Franjieh, Interior Minister Caille Chamoun and leftist leader Kamal Jumblatt.

Such is the breakdown of authority that a western ambassador noted that the only power was being exercised by Syrian Foreign Minister Abdel Halim Khaddam, here to mediate among the Lebanese, and Palestinian leader Yasser Arafat.

Not so many years ago, Syrian interference would have frightened Lebanese mindful of the traditional Damascus thesis that Lebanon is really part of "greater Syria."

The Israelis have made efforts to stir these memories — as well as other meddling, such as sending two jets over Beirut to create sonic booms just an hour before the latest cease-fire.

Remove Religion

The poachers-turned-gamekeepers needed an orderly Lebanon. Thus the Palestinians even sat down hard on the Lebanese left when its leaders refused to end the trouble and accept a new cease-fire.

But they are powerless to enforce commonsense reforms, which would provide improved social services, give Moslems a bigger political voice and somehow take religion out of every aspect of the state.

Without such reforms, the Lebanese stand little chance of holding scheduled elections next year, first for Parliament, then for a new president. But few Lebanese believe that these reforms are possible.

The only obvious winner is Israel — for behind the Israeli crocodile tears is the belief that Lebanon's inability to maintain peace within its patchwork society proves that the Palestinian plan for a pluralistic Israel with Arabs and Jews is unworkable.

Washington Post

A Victory for Truth in British Court Case

By JAMES EAYRS

The late R. H. S. Crossman —teacher, author, politician— long ago complained that the way British democracy seemed to work and the way it really works were far apart, and getting more so all the time. It was no exaggeration, he wrote, to refer to that "gaping abyss that now divides the published political myth from the unpublishable political truth."

What caused the great divide? Secrecy. Secrecy in the cabinet room, secrecy in the party caucus, secrecy in the party headquarters.

Crossman did not seem to be much concerned about the adverse effects of secrecy upon the working of democracy. He was more concerned about the adverse effects of secrecy upon people like himself, practitioners of weekly journalism, who sought to understand and explain the processes of politics. "A dream critic would find his task very difficult if only one-tenth of the play were staged in a public theatre and he had to rely for the other nine-tenths on rumours emanating from the cast."

The practising politician able to put words to paper had, so Crossman affirmed, a special obligation in these secretive conditions to write about his own experience. Outsiders might accordingly gain some glimmering of what was going on within the inner sanctums.

"These of us who have sat inside the party caucus at Westminster or the party executive outside can at least claim that, in analysing the rights and wrongs of a political crisis or in assessing the qualities of a political leader, we are writing about a life of which we know something at first hand. And if most of what we have learnt must remain off the record, at least our unpublishable knowledge helps us to avoid propounding theories or giving explanations which are blatantly untrue to life."

So circumspect a statement of the public's right to know, so cautious an endorsement of the insider's duty to inform, show Crossman to be still himself a practitioner of what he would later call "the English vice"—excessive indulgence in secrecy in government.

For why should "most of what we have learnt" remain off the record? What sort of intellectual would write smugly of "unpublishable knowledge"? Crossman, writing in 1958, had no solution, he was simply part of the problem.

And then he changed his views.

He decided to become the first British politician ever to break out of the culture of secrecy. He would write a book about how government really worked—"a book which

CROSSMAN
. . . diaries freed

fulfilled for our generation the functions of Bagehot's English Constitution a hundred years ago by disclosing the secret operations of government, which are concealed by the thick masses of foliage which we call the myth of democracy." No holds would be barred, nothing held back.

For Crossman's conversion we may thank—or blame—two British prime ministers.

Sir Anthony Eden supplied his motivation. "The Suez crisis," Crossman wrote of it, "was the most searing experience of my whole political career." Yet it was not the crisis — Britain's Vietnam—that got to him, it was the cover-up. When Eden's memoirs appeared in 1960, they did not so much as hint at British collusion with France and Israel in planning the invasion. Truth once again became the casualty of war. But then the cover-up unravelled, as one by one accomplices began to tell their sordid stories. Eden's version of events were exposed as a tissue of deceit. If secrecy led to such disgrace, Crossman concluded, its value must be greatly over-rated.

If Eden provided him with a motive for candor, Harold Wilson gave him the opportunity—as minister of housing in 1964. Here was the chance of a lifetime. Crossman could now study politics at the closest of all ranges—from within the cabinet itself. "If I could publish a diary of my years as a Minister without any editorial improvements, as a true record of how one Minister thought and felt, I would have done something towards lighting up the secret places of British politics and enabling any intelligent reader to have a picture of what went on behind the scenes between 1964 and 1970."

By January 1975, when the first serialized instalment appeared in the Sunday Times, a precedent had been established. Harold Wilson's own record of his government of those years had been published without much fuss or furore in 1971. Crossman—or rather his literary executors for he had died in April 1974—might hope for the same privilege.

But for all its show of revelations, for all its breathless narrative, Wilson's— A Personal Record was drained of authenticity—too much like what The Times of London last week described as "that bland and impenetrable front of public relations which governments only too often prefer." Crossman's diaries aren't like that at all.

Their value to the historian resides not so much in any secrets that may be divulged as in their vivid evocation of the scenes and sets of politics. As radiotelescopy reveals nebulas unknown, electron-microscopy shows us the hearts of matter, so Crossman's diaries go straight to the essence of decision-making. They are the first sources to show what governing is really like — daguerreotypes of power:

> "My Minister's room is like a padded cell, and in certain ways I am like a person who is suddenly certified a lunatic and put safely into this great, vast room, cut off from real life and surrounded by male and female trained nurses and attendants. When I am in a good mood they occasionally allow an ordinary human being to come and visit me; but they make sure that I behave right, and that the other person behaves right, and they know how to handle me . . .
>
> "Every time I walk down those great steps into the open air outside the Ministry I breathe again and feel I've entered real life again. I say to myself that I mustn't let myself be cut off in there and yet the moment I enter my bag is taken out of my hand, I'm pushed in, shepherded, nursed and above all cut off, alone. Whitehall envelopes me."

Vignettes of government like this one, recorded in devastating detail, with names named, idiosyncracies of colleagues and officials duly noted, motives unsparingly scrutinized, proved too much for the custodians of what had hitherto been arcane and private places. The British cabinet, for the first time in its history, sought an injunction from the courts to prevent publication of the Crossman diaries as a book, republication and further publication in the newspapers. Meanwhile the serialization stopped.

Arguments in the case were heard before the Lord Chief Justice of England in July. (Ironically, cross-examination of witnesses like the secretary to the cabinet revealed more about the working of the cabinet office than do the diaries themselves.) Then Lord Widgery retired to ponder his verdict.

The Widgery judgment was handed down on October 1. "I have had the opportunity to read the whole of Volume One of the diaries," Lord Widgery declared. "I cannot believe that the publication at this interval of anything in the volume would inhibit free discussion in the cabinet today even though the individuals involved are often the same, and the national problems have a distressing similarity with those of a decade ago . . . I do not think that the Court should interfere with the publication of Volume One of the diaries, and I propose, therefore, to refuse the injunction . . ."

In a bad, bleak week for Britain — rising violence over Ulster, skidding value of the pound—the Widgery judgment shines forth like a beacon of reason in a jarred and maddened world.

Making a Virtue of Greed

By CHRISTOPHER DAFOE
The Sun

Sex has recently become the second most popular topic at cocktail parties and Saturday-night suburban gatherings. To be really in the swim these days, you have to be able to complain with conviction about the welfare rip-off and the rape of the unemployment insurance fund.

The undeserving poor, according to those who dwell where mortgages are high, are involved in a monstrous conspiracy to live off the fat of the land. "They simply won't work for a living," is a familiar cry around the smoked turkey. "Why should they? They can make more by being unemployed."

Society's "born-losers," it seems, have found a way to win at last. You simply pull a long face, put on your oldest and most threadbare garments and head down to the welfare office and ask to sign the forms. It's as easy as moving into the poorhouse.

Joan M. is a typical member of the conspiracy. Six months ago, Joan's husband Roger packed his bags and headed east without leaving a forwarding address. He left Joan with two children, aged six and 10. The authorities have washed their hands of Roger. He is known to be in Toronto, but he might as well be in Brazil. He's supposed to pay child support but nobody can pin him down. Roger is off the hook. His spouse is on the spot. Bill Bailey won't you please come home.

Poor Joan, left to her own devices, decided to upgrade her qualifications and seek work. Unfortunately, the retraining course she applied for at Manpower was full. She was advised to try again next year. Joan sank back into the soup.

* * *

Curiously enough, the last place in the re-training course that Joan wanted to take was snapped up by Myrtle N., mistress to Joe R., the prosperous owner of a small suburban business. Myrtle and Joe live together in a house now worth about $80,000, but Myrtle felt unfulfilled knocking around in the kitchen all day and decided to get a job. After re-training, she landed a nice job in an office. Between them, she and Joe are pulling in about $40,000 per annum. They go to parties on Saturday nights and join their neighbors in complaints about the "god-damn welfare bums".

Myrtle doesn't like working much. She tends to feel unfulfilled. After all, when you have all that money, you need time to spend it. A 9-to-5 job doesn't leave much time, even when the coffee breaks are long.

Myrtle has solved her problem beautifully. Every few months, she arranges to be out of work. She can then live for a month or two on her savings, Joe's earnings and those delightful unemployment cheques. When the unemployment cheques run out, she begins to feel unfulfilled again and seeks work. Thanks be unto thee, O Ottawa.

The case of Myrtle R. is not unusual. Many of her legally-married neighbors do exactly the same thing. Many, if not most of the fabulous suits and frocks on view at the Saturday-night party were paid for by the UIC. And why not? Their owners paid into the fund while they were working. They have a right to draw on it when they're not. Morality has nothing to do with it. Fair's fair.

Once again, universality has come a cropper. Once again the authorities, in an ill-advised attempt to be even-handed, have managed to make a virtue out of simple greed.

Years ago, the government shunned the suggestion that contributions to the unemployment fund be levied as a simple "unemployment tax" with the proceeds to be distributed among those in genuine need. Luckily for Myrtle, the government balked at that. Now, richly furnished with the best that Madame Runge has to offer, she cuts an impressive figure on Saturday night while giving hell to the absent welfare mothers.

Wouldn't you love to give her a boot in the backside?

Sony
HP-310 Compact
Stereo Music System

If space is at a premium or you just don't want to fiddle with components the Sony HP-310 Compact Stereo Music System is just what you've been looking for. With a precision three speed auto/manual record changer and FM stereo/FM-AM receiver it is a joy to operate. The amplifier puts 12 watts continuous power into each fine Sony 2-way speaker system. There is automatic FM mono-stereo switching and built-in AFC coupled to Sony's newly developed FET front end for rock solid reception of even the weakest station. The Sony HP-310 has many other features including oil-damped tone arm cueing lever, inputs and outputs for tape recorder, loudness compensation control and a removable dust cover. Four-channel can be added with the Sony SQA-100 4 channel decoder/amplifier. Listen to the Sony HP-310 today at your Sony dealer.

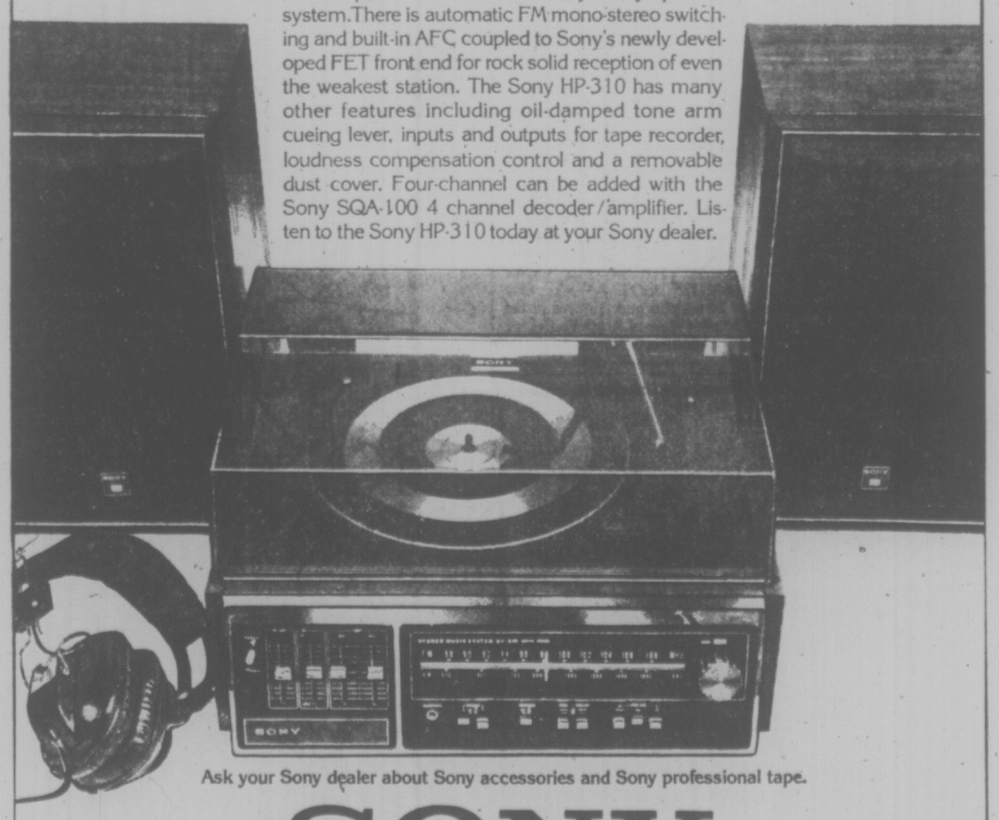

Ask your Sony dealer about Sony accessories and Sony professional tape.

SONY®
Compact Music Systems

GDHP75-2

GENERAL DISTRIBUTORS LIMITED Montreal • Ottawa • Toronto • Winnipeg • Calgary • Edmonton • Vancouver

Englishman River Flats Threatened

By HUMPHRY DAVY
Times Staff

Vancouver Island conservation groups have launched a campaign to conserve the Parksville Englishman River Flats from a proposed large housing and commercial development.

The flats, once the habitat of thousands of migratory birds, are owned by Aldergrove Enterprises and cover about 273 acres.

Familiar to many Victorians, they are next to the sea on the Parksville side of Englishman River. They include more than a mile of ocean frontage.

The campaign to save the flats has the support of Victoria and Vancouver Island naturalists clubs, fish and game clubs and members of the Nanaimo regional district board.

Bob Dickout, president of the Thetis Park Nature Sanctuary Association, said it would be disastrous to the environment of Parksville if commercial and housing developments are allowed on the flats.

"People don't go to Parksville to see commercial development," he said. "Parksville needs all the open ocean frontage it can get with its expanding population and with the growth of nearby Nanaimo."

He said the flats could be restored as a bird refuge which would attract as many people as those who go to Parksville for the beaches.

"Part of flats could also be used as parklnad," he added. "It would make Parksville."

Dickout said the Second Century Fund, a fund to assist in the preservation of river estuaries, is interested in preserving the flats.

Meanwhile, George Tranfield, 84, a member of the Arrowsmith Natural History Society, said a field trip planned for Vancouver Island naturalist had to be altered after the group were told they would be trespassing if they walked on the flats.

Roderick Haig-Brown, author and well known conservationist, was a member of the group.

"I considered it a threatening letter," said Tranfield. "It was the nastiest letter I've ever received in my life."

"We went anyway," he said. "I looked up my book of tide tables and took the group along the beach at low tide. So we saw the area without walking on the property."

Biologist Doug Morrison of the B.C. Fish and Wildlife Branch, said he couldn't understand why the company had sent such a letter to the naturalist group.

"They are prepared to negotiate with the company," he said. "It just doesn't seem right."

Arthur Knight of Parksville, a director of Aldergrove Enterprises, said Tuesday he instructed the lawyer, R. M. J. Hutchison, to write to Tranfield.

He said he was merely concerned that some of the elderly people or children on the field trip might injure themselves by falling into holes on the land.

BISSON'S MOVING & STORAGE LTD.
384-6442
HOUSEHOLD and APT. MOVING SPECIALISTS

GLAYVA
SCOTCH LIQUEUR
Real Scottish Flavour
Real Canny Price
Marketed across Canada by Canadian Schenley Distilleries Ltd.

Kara Vista
2626 Blackwood St.

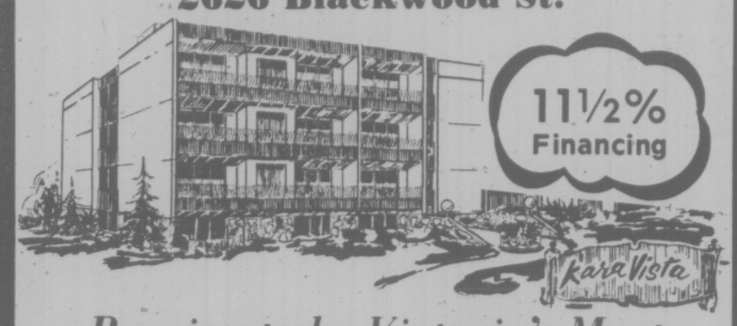

Proving to be Victoria's Most Popular New Condominium
Only $39,500 to $43,500

- Two-bedroom condominiums
- Full fireplaces still available.
- Large suites — average 1200 sq. ft
- Crestwood maple cabinets in kitchens with large eating area.
- Quiet location.
- Close to shopping, transportation.
- Fridge and stove included.
- Mortgage available up to 85% of price at 11½% over 30 years.

OPEN 1 P.M.-5 P.M. Mon.-Sat. 7 P.M.-8:30 P.M. Mon.-Fri.

Selling Quickly, So Don't Be Disappointed!

Exclusive with
F. G. CARVER & COMPANY

Prior Appointment 595-8664 or Open House 388-9242

BEFORE THE JUDGE

A 19-year-old man picked up driving a stolen car the same day he was released from Jordan River prison camp pleaded guilty in provincial court to driving without a licence.

Bruce Nickolas Servatius, no fixed address, will spend seven days in jail.

He had just completed a four-month prison term and has a record in the last two years of possession of stolen property, break-in, theft, criminal negligence and dangerous driving.

Police arrested him on West Coast Road Sept. 20.

* * *

A 26-year-old Victorian who kept three undersized coho salmon he caught near Campbell River pleaded guilty to contravening B.C. fisheries regulations.

Judge Harold Alder fined George Kufner, 1115 Richardson, $30 after he retained all four coho he landed Aug. 10 when three measured just less than the legal 12 inches from nose tip to tail.

* * *

A man who damaged a pay telephone during his pre-wedding stag party was given a suspended sentence and one month's probation after pleading guilty to wilful damage.

Malcolm Steven King, 24, of 2314 Oak Bay, said he has paid B.C. Tel $31.38 for the phone he tore the receiver from in Nootka Court early Sunday. He told the court his wedding is Saturday.

"Marriage will probably have a settling effect on him," commented Prosecutor Nick Lang. "I know it has on me."

* * *

Curtis D. Freeman, 17, of 2891 Stubbs Pl., was given a suspended sentence and eight hours' community work for causing a disturbance while drunk at a school dance.

Police picked him up Friday night at Esquimalt Senior High when he became abusive to security guards who refused to let him in.

"Why did you make an ass of yourself?" asked the judge.

"Maybe they'll make you clean up the hall there," he said, referring to the work order.

* * *

A man who pleaded guilty to possession of stolen validation stickers on his licence plate received a conditional discharge and six months' probation from Judge Fred Green.

Robert Philip Ptashnik, 19, of 3316 Quadra, was caught July 15 when police attended a car accident on Hillside in which he was involved.

* * *

In traffic court two men were fined for impaired driving. Spooran Singh Sundher, 38, of 3724 Raymond Rd., pleaded guilty and was fined $400; Charles Gale, 23, of 630 Galiano Cres., was found guilty of the same charge and will pay $300.

THE STORY BEHIND "JAWS"

How did they make a movie about a 25-foot killer shark? It wasn't easy! The story of a giant shark that devoured swimmers in a resort community seemed to be "picture-perfect". But the job of creating on film all the horror and suspense of the best-selling novel, *Jaws*, turned out to be almost impossible! Follow the dilemmas and frustrations of the cast and crew in their determination to complete this terrifyingly fine film. Be sure to read JAWS: THE MOVIE THAT ALMOST GOT AWAY. One of 34 articles and features in the October issue of Reader's Digest. At your newsstand today!

HOME OWNERS

Now you can have the highest quality home insurance at competitive rates and pay your premiums in easy, equal monthly instalments through your bank . . . with **no interest or carrying charges.**

"Insurance is our business . . . not a sideline"
HARBORD INSURANCE LTD.
VICTORIA 386-8441 VANCOUVER 687-8887 EDMONTON 424-0347

CUT OUT & COLOR IN

CUT OUT & COLOR IN

FOR FINEST FEASTING

SAFEWAY

Bel-Air

Brussels Sprouts

Steam and Top with Butter. Frozen ..... 2 -lb. pkg. 99¢

Lucerne

Large Eggs

Farm Fresh Canada Grade ..... A doz. 89¢

Town House

Tomato Juice

Serve Chilled. Fancy Quality. 48 fl. oz. tin ..... 59¢

Town House

Fruit Cocktail

Fancy Quality 14 fl. oz. tin .. 2 for 89¢

Party Pride

Potato Chips

Assorted Varieties. 8¼-oz. tri-pack ..... 69¢

Ocean Spray

Cranberry Sauce

★ Whole or
★ Jellied.
14 fl. oz. tin ..... 49¢

Town House Whole

Kernel Corn

Fancy Quality. 12 fl. oz. Vacuum Pack Tin ..... 2 for 75¢

Bel-Air Frozen

Pumpkin Pie

or MINCEMEAT.

24-oz. Package. Your Choice ..... 99¢

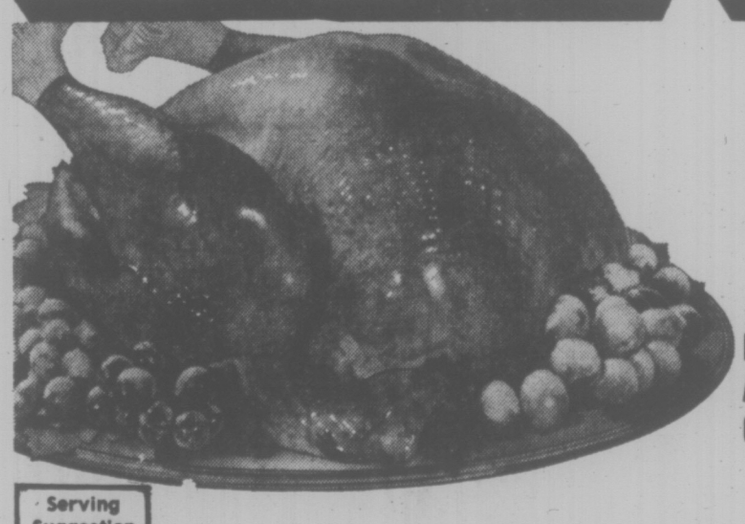

Serving Suggestion

Frozen

Young Turkeys

Regular Brands Ave. 10-24 lbs. Canada Grade A lb. 89¢

Smoked Picnic Shoulder

Fletchers. Whole or Shank Portion . lb. 99¢

Deluxe Pizza

Snackery Brand. Fresh. 24 oz. Package, each $1.99

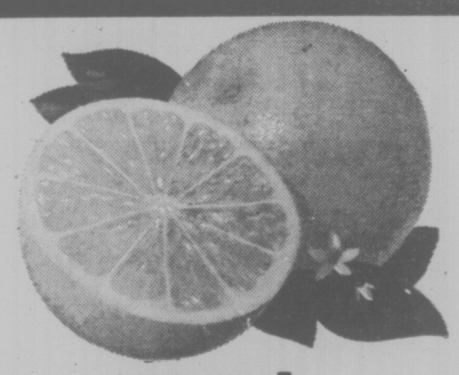

Fresh Oranges

South African Fancy Grade. Size 138's ..... 4 lbs. for 95¢

Jewel Yams

California Grown Canada No. 1 Grade ..... lb. 35¢

Brussels Sprouts

B.C. Grown Canada No. 1 Grade ..... lb. 39¢

Fresh Cranberries

Ocean Spray Brand Canada No. 1 Grade. 16-oz. Package ..... Each 35¢

Shop Ahead

All Safeway Stores Will Be Closed Monday, October 13th THANKSGIVING DAY

Sausage Meat

Regular Economy. Frozen. 1-lb. Package .... 85¢

Poultry Stuffing

Frozen. Snackery Brand 1-lb. Package .... 69¢

Prices Effective:

Thurs. to Sat.

October 9th to 11th

In Victoria and Sidney Regular Safeway Stores. Sales in Retail Quantities Only.

SAFEWAY

CANADA SAFEWAY LIMITED

Vic West Told: We Can Live with Cost

A community centre for Vic West took a step closer to reality with Alderman Murray Glazier stating he can see no problem with the proposed operating costs. The question of on-going costs for a centre has been a major obstacle to having the centre — to be built from Neighborhood Improvement Project funds — approved by city council.

At a meeting of the Vic West Development Association, at which time the NIP plan was discussed, Glazier said in answer to a question from the floor that the proposed $22,000 as the city's share in operating costs "is a figure we can live with."

Last year the city designated Vic West as a NIP area where it is expected almost $1 million will be spent to improve the neighborhood.

The other centres in the city designated as NIP areas are James Bay which is also pushing for a community centre to be attached to James Bay Community School, and Fernwood, which is just starting on its program.

In June the city hired Arthur Slipper and Associates to help Vic West come up with viable plans for the community.

His report is now before Victoria planners and it is expected they will submit their recommendations to city council in November.

Slipper suggests that a 4,370 square foot community centre consisting of a main activity room and separate rooms for crafts, offices and kitchens, be constructed at a cost of $507,500 including furnishings and equipment.

The cost is shared 50 per cent by Ottawa and 25 per cent by each the province and city.

Costs are estimated as $29,000 for salaries of two permanent resource staff and $10,500 for operating the structure.

Slipper suggested in his report that the costs be shared $22,000 by the city, $12,500 by the Greater Victoria School Board and $4,000 by Camosun College.

It is also expected the department of human resources would maintain its present rate of financing programs in the area. This amounts to less than $50,000.

Left open is the site of the centre but at the meeting most residents favored Banfield Park. The other locations suggested were Victoria West Park and adjacent to Vic West Elementary school.

Two other projects proposed are turning the Neighborhood Centre into a teen centre and upgrading the current day care centre.

The area can expect to see some results soon of NIP spending with the construction of several tennis courts and improvements to Barnard, Vic West Park and Banfield parks.

The city is now calling tenders on these projects.

There will be a meeting Nov. 5 in the elementary school at which time the residents will thoroughly study the Slipper report.

JAMES BAY REGISTRATIONS

Registrations are next week for the courses and activities comprising the fall program of the James Bay Community School.

The days and times are Wednesday, 7 to 9; Thursday, 1 to 4 and 7 to 9 and Friday from 1 to 4.

All registrations will be at the community school on Oswego and are on a first-come-first-served basis. Later registrations will only be taken if there is space in the course.

A minimum fee will be assessed to cover school rental and in some cases there will be an additional fee to cover costs of equipment and honorarium for the instructor.

There is no rental fee for children.

VANCOUVER ISLAND
STOVE SHOP LTD.
845 Goldstream Ave. 478-0322
Specializing in:
★ Woodburning stoves and heaters
★ Metal fireplaces and chimneys
★ Custom made firescreens
Please call us for prompt service
Closed Mondays

A BIG SISTER WORKING FOR LITTLE BROTHERS

Some little brothers got together with their Big Brothers last Thursday. It was an evening of hockey at the Memorial Arena when the Los Angeles Kings met the Vancouver Canucks. In the photo above, Alex Lindquist of Sherwood Park Inn presents Christine Anderson of Big Brothers—Big Sisters of B.C. with 60 complimentary tickets.

Sherwood Park Inn
123 Gorge Road, Victoria, B.C.
Telephone 386-1422

open tonight 'til 9:30 p.m.

the Bay

AN OUTSTANDING PERFORMER!

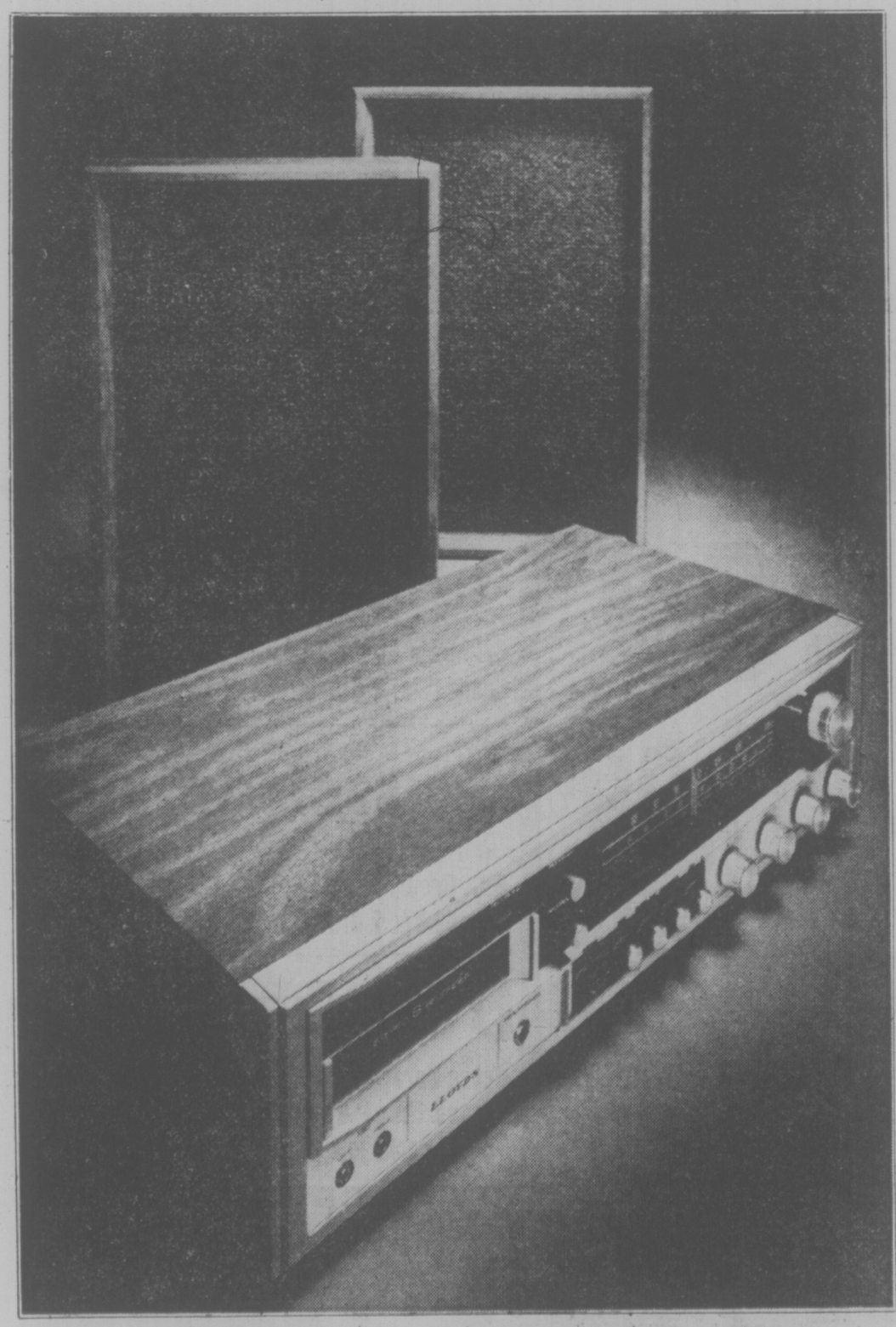

Lloyd's AM/FM Stereo Receiver with Built-in Tape Recorder and Player

$139

Optional Extras:
Record Changer (FF2161) 49.95
Stand (YT7220) 19.99

Lloyd's brings you the best in quality, performance and reliability (without making you spend a fortune). But don't take our word for it, come and hear for yourself. Here's some of the great features you'll find:

- built-in 8 track tape recorder and player with automatic level control; record program indicator
- separate rotary controls for volume, balance, bass and treble. Lighted slide-rule vernier dial tuning
- walnut-grained vinyl covered speakers with 5% full-range woofers, in bass reflex ported enclosures with sealed backs
- jacks for external speakers and headphone
- includes 2 microphones with stands

Model MH9380/WP 9481

Home Entertainment Centre

Use your Baycard, your good-for-so-many-things card.

DAILY STORE HOURS 9:30 A.M. TO 5:30 P.M. THURSDAY AND FRIDAY TO 9:30 P.M.
PHONE 385-1311. FREE CUSTOMER PARKING.

Hudson's Bay Company

GIANT DISCOUNT
P.D.Y. FOOD CENTRE
CRAIGFLOWER and TILLICUM
Prices Effective Thurs., Fri., Sat.
October 9, 10, 11
WEEKDAYS 9 to 9
SUNDAYS 10 to 7
WE RESERVE THE RIGHT TO LIMIT QUANTITIES

First Grade (Limit 1-lb.) BUTTER With $10 Order or Over, lb. 79¢
Fresh Utility (6 to 14 lbs.) TURKEYS While Stock Lasts, Lb. ... 75¢
Swift Premium Ready to Serve HAMS Shank Portion, lb. ... 1.25
Swift Butterball TURKEYS 6 to 16 lbs., lb. A ... 97¢
Grade A BONELESS RUMP ROAST lb. 1.69
Grade (Full Cut) ROUND STEAK lb. 1.59
Krispee Tri Pack POTATO CHIPS Box ..... 59¢
Q.T.F. Sliced. Tidbits PINEAPPLE 2 14-oz. Tins ..... 79¢
Ocean Spray Whole or Jellied CRANBERRY SAUCE 2 14-oz. Tins ..... 89¢
Blue Bonnet MARGARINE 3-lb. Pkg. 1.59
Jelly Powder JELL-O 4 3-oz. Pkgs. 1.00
Chase & Sanborn (LIMIT 2-lbs.) COFFEE 1-lb. Bag ..... 97¢
Reynold's 18" FOIL WRAP Pkg. ..... 79¢
Kleenex Paper TOWELS 2-Roll Pkg. ..... 89¢
Bonniebrook Frozen PEAS 2-lb. Pkg. ... 69¢
Sunkist Frozen ORANGE JUICE 12-oz. Tin 49¢
Fresh SPROUTS lb. ..... 39¢
Local No. 2 POTATOES 15-lb. Bag ..... 97¢
Fresh LETTUCE 2 Heads ..... 39¢

$320,000 'Major Deficit' To Spark School Cutbacks

By KIT COLLINS
Times Staff

Cumbersome estimating procedures and unpredictable teacher salary settlements were blamed Wednesday for a $320,000 "major deficit" shaping up in Greater Victoria school board finances.

Trustees assessed the gloomy financial picture and agreed that $373,000 in cutbacks will have to take place in administration, instruction supplies and expenses, operation expenses, maintenance and pupil transportation.

This should leave the board with a $53,000 surplus after covering the defieit for teacher salaries.

Board superintendent Jake Longmore said pupil supplies have already been reduced by $3 a pupil, for a saving of $85,000 and teacher hirings were "cut back pretty drastically" by 46 positions.

And although assistant superintendent Dr. John Wiens was ready to accept full responsibility, trustees blasted the unwieldly provincial government system of budgeting and high teacher salaries, which will remain untouched in the cutbacks.

Wiens told the board that the teacher salaries deficit was the problem "I have to take full responsibility for."

He said he had underestimated costs of teacher salary settlements last year — an error of $40,000 a month from January to June.

"The board was also under considerable pressure not to pad the budget," he sad.

"But between the time we learned about the (teacher) salary settlement and the payroll, the time factor was so tight boards don't have time to trot out all the detailed information that you need.

"We failed to realize the size of the new features in the salary agreement," Wiens said.

Salary increases won were about 16 per cent, but an additonal 2 per cent was needed to cover teacher certification costsand increments "and it costs and increments "and it might have been."

Longmore, however, expressed frustration with the budgetting schedule imposed by the provincial government.

It's not until four months after the start of the school board's fiscal year that the minister announces funding allocation, he said.

Although the B.C. School Trustees Association has twice recommended that the government make fiscal years coincide, "to date the government's not seen fit to do it."

He explained that teacher salary contracts and board budgets operate on a January to December year, while the provincial government operates on an April to March fiscal year: the school year is from September to May and to compound the situation trustees are elected in November.

Although municipalities can set up a contingency fund or reserve fund and can spend it after council approves the move, school boards must have department approval, he said.

"We're at the whim of the department. We work to serve them, they don't work to serve us," said Trustee Dr. Hal Knight.

But Trustee Peter Bunn chose to blame the "distrubing cuts" on unrealistic teacher salaries.

The cuts have to be made "just to shovel one-third of a million dollars into teacher salaries. There are terrible dangers of salary demands running wild and wrecking our budget," Bunn said.

Trustee Dr. Mark Fisher said:

"I'm amazed that any $40 to $50 million business with about $100 million assets in physical plants that we can put ourselves in a position of deficits in any area.

"It's a gross waste of time if trustees spend the majority of their time trying to tackle budgetary problems instead of spending time on what is happening in schools."

He urged that budgetting formula be drastically simplified.

Arts Grant Renewed

MONTREAL (CP) — Imperial Tobacco Ltd. announced Monday it will finance the du Maurier Council for the performing Arts with another $1.5 million for the next five years.

Imperial set up the grant-giving organization in 1971 with a promise of $1 million, which grew to nearly $1.4 million, being doled out in 154 grants to major performing arts organizations from coast to coast.

4TH NANAIMO EXPLOSION

NANAIMO — The fourth explosion in the Nanaimo area in the past three weeks damaged a North Wellington service station north of here at 3:15 a.m. Wednesday.

There was extensive damage to the pump and a large plate glass window about 20 feet from the pump was shattered.

Police were called to the scene by a motorist.

The explosive was of relatively low yield and probably homemade, police said.

U.S. Commits Forces

WASHINGTON (UPI) — The senate today easily defeated an effort to prohibit use of U.S. armed forces to protect 200 American technicians who may be stationed in the Sinai to monitor the Israeli - Egyptian disengagement accord.

By a vote of 75-15, the senate beat back the proposed amendment offered by Sen. James Abourezk, (Dem.—S.D.), to prohibit use of American military protection.

Abourezk said such military action might draw the United States into a confrontation with the Soviet Union in the volatile Middle East.

Sen. Hubert H. Humphrey, (Dem.—Minn.), criticized the proposal, saying the United States had an obligation to protect its citizens abroad.

Humphrey told his colleagues during floor debate: "I hope the president has a right to protect Americans! I hope so! What are we going to say: 'too bad boys. We got you over there and something went wrong, and now die!'"

The house Wednesday passed its version of a resolution approving the dispatch of U.S. specialists to monitor the Sinai disengagement.

Senate leaders are exerting strong pressure to get the senate to adopt identical language, and approve the resolution by 4 p.m. EDT Friday.

TRUDEAU LOSES ON TAX

MONTREAL (CP) — The Argenteuil County Board of Revison has rejected Prime Minister Trudeau's appeal against his St. Adolphe D'Howard property tax bill, saying it has no jurisdictio in the case.

The prime minister had been billed $893, at a rate of two per cent of the assessed property value of $44,650. He contends that, by Quebec law, his 632-acre property should be considered a farm or woodlot and should not be taxed above one per cent of its assessed value.

The case was brought before the county revision board. Neither Trudeau nor the Municipality of St. Adolphe d'Howard was represented.

The board ruled that since Trudeau was contesting the tax rate and not the evaluation itself, the board had no authority to rule on the question, board secretary Rene Desormeaux said.

Board chairman is Lachute lawyer Michel J. J. Chartrand. The two other members are building contractor Robert Legault and former St. Andre Mayor Leopold Charlevoix, now retired.

St. Adolphe d'Howard is 50 miles northwest of here.

India Cuts Off Reuter

NEW DELHI (Reuter) — The Indian government cut off Wednesday the Telex and telephone lines of the Reuters news agency office in New Delhi and the home telephones of its three correspondents.

Chief censor Harry d'Penha told the news agency that the action was taken because of a report last Monday on the beating of political prisoners in New Delhi's Tihar jail.

The report has not been denied but d'Penha called it a serious violation of censorship regulations.

The home and office telephone lines of the Australian Broadcasting Commission representative were also cut Wednesday, apparently for the same reason.

The Telex and home and office telephones of United Press International have been disconnected for the last week.

Similar action had been taken earlier against the New York Times, The Associated Press and two West German correspondents.

Help, Happiness and Health

A Symposium for Women Only, 1975

A unique series of three presentations will focus on concerns of women. "Rape" the first panel presentation will comprise an emergency room nurse, a policeman and a lawyer. "Transitions Through Life" will consider the physical and emotional changes that occur in women beginning at puberty and continuing through and subsequent to the menopause. The panel will consist of three nurse specialists. "Your Health, Your Responsibility", will be presented by a physician, a nurse and a consumer. Various responsibilities of patients and health workers regarding prevention and maintenance of optimum health will be discussed.

Co-sponsored by the Registered Nurses Associaton of British Columbia (Greater Victoria District).

Thursdays, October 9, 16, 23, 7:30-9:30 p.m.;
3 sessions, Gold Room, Commons Block
Fee: $7.00
For further information,
call 477-6911, locals 802, 803, 804.

continuing education
University of Victoria

the Bay

The Jax Casuals' Trio

This trio gets rave reviews wherever it's seen. Because very simply it's a threesome that's hard to beat. Wear the jacket with one pair of pants and you have a matching suit. Switch to the other trousers and you're dressed in a more casual co-ordinating manner. The trio suit is our wardrobe stretching idea, made by Jax Casuals in carefree Fortrel polyester and it's available in blue or tan in a range of popular regular sizes.
Come in and try one on in the Bay's Stores for Men.

$145

Men's Clothing, Main Floor

open tonight 'til 9:30 p.m.

where you'll find parking is easy at the Bay

THERE'S MORE FOR YOU DOWNTOWN

stores for men

Use your Baycard, your good-for-so-many-things card.

DAILY STORE HOURS 9:30 A.M. TO 5:30 P.M. THURSDAY AND FRIDAY TO 9:30 P.M.
PHONE 385-1311. FREE CUSTOMER PARKING

Hudson's Bay Company

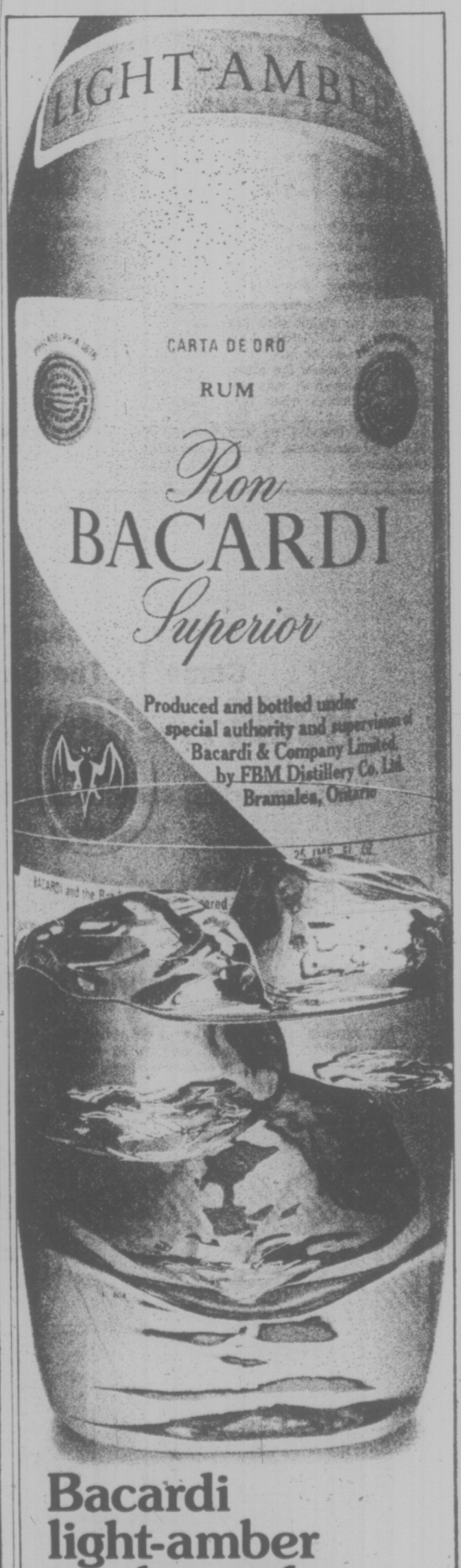

Bacardi light-amber on the rocks. Ice and easy.

Pop some ice in a glass, splash in Bacardi light-amber rum.
Honest, direct, down to earth.
Yet always smooth, surprisingly subtle.

BACARDI rum. Bacardi Rum(s) Produced by Special Authority and Under the Supervision of Bacardi & Company Limited. "Bacardi" and Bat Device are Registered Trademarks of Bacardi & Company Limited. Bottled by FBM Distillery Co. Ltd., Canada.

Low-Cost Mortgages For Renovations

By AL FORREST
Times Staff

Victoria will be eligible for low-cost mortgages under the provincial home renovation program as soon as city council makes a formal request, Housing Minister Lorne Nicolson announced Wednesday.

He also said some funds could be made available to the Capital Regional District for land banking.

While the funds are administered by the provincial housing department, much of the money comes from federal government sources under the National Housing Act.

Nicolson made the announcements at the closing session of the government-sponsored Greater Victoria Housing Conference at the Empress. (See other stories on page 26)

Ald. Murray Glazier, in a speech to the conference, had requested that Victoria be declared eligible for the mortgage program. Glazier said later the minister's decision would result in several hundred additional suites for Victoria.

Under the program, homeowners can receive a mortgage up to $12,000 to renovate part of their single family dwelling as a rental unit, such as a sleeping room or housekeeping unit.

If the loan is a first mortgage on the house, the interest rate is only eight per cent and if it is a second mortgage the interest rate is nine per cent.

Under Victoria regulations, any house constructed before 1931 can have a section converted for rental use without having the property rezoned.

Glazier said there are 5,500 houses in Victoria that qualify for instant conversions and was confident several hundred would do so.

"This will increase the supply of housing by several hundred units without having to construct new buildings," Glazier said.

The program, called the Leasehold and Mortgage Conversion Act, will go into effect in Victoria as soon as Victoria council issues a formal invitation for the program.

Glazier said he would write the minister today to confirm the city's interest and present a formal motion at a Victoria council committee meeting Tuesday.

Nicolson said it would take about 30 days after that before funds would be available.

Glazier said most of the city's 10,500 homes potentially could take advantage of the mortgage renovation program, although for houses constructed after 1931 there would have to be rezoning before the suites could be added.

The program has been available only in the Lower Mainland up to this time. The Vancouver area has borrowed about $500,000, much less than expected. However, Nicolson said, the Lower Mainland homes face more stringent rezoning regulations than here.

The mortgages would be repaid over 20 years with monthly payments at around $100 or less. If a second rental unit is going to be added to a house, a maximum of $6,000 may be borrowed for the additional renovations.

Nicolson said the land banking funds are part of an existing commitment to make money available for non-profit housing ventures if requested by a regional district.

The request came at the housing conference earlier Wednesday from Jim Campbell, chairman of the regional district.

Nicolson said money was made available to Vancouver for a non-profit housing venture along False Creek and funds similarly could be available for this area. However, it would take a series of meetings between provincial officials and the regional district before the program could be launched.

The funding would be in the form of loans to the regional district. The district would repay the province after it had assembled the land and sold it to some co-operative for a housing project.

Campbell estimated the regional district might be eligible for as much as $2 million in provincial government loans in 1976.

Tapping To Run

A 51-year-old civil servant has announced that he will try to unseat Esquimalt mayor Art Young in the November municipal election.

Norman Tapping, 1136 Munro, said he doesn't think it is good for Esquimalt for the mayor to be unchallenged as he was last time.

POSTERS IRK ALDERMAN

A Victoria alderman is less than enthusiastic about the "fine blues of Lightnin' Hopkins."

Not that Ald. Bob Ellis doesn't appreciate that kind of music, but he does object to posters being plastered all over the downtown area to advertise a Hopkins concert at the McPherson Playhouse Oct. 26.

He was annoyed that the promoters, a firm called East-West Promotions, had chosen this method of publicizing the attraction, without contacting City Hall and without any thought of the visual nuisance created.

"I feel we should demand reimbursement for the staff time involved in removing the damn things," Ellis said.

CAR WINDSHIELD DAMAGE?

QUICK! to your CPI Auto Glass Installation Centre

Your CPI Auto Glass Installation Centre has windshields and windows in stock made to factory specifications.
You get expert installation plus a one year guarantee against leaks.
That adds up to fast, dependable service when you have cracks or breaks.
Come and see us. Or, if your car's not driveable, call. We'll come and see you.

CANADIAN PITTSBURGH INDUSTRIES CPI
977 Fort St. 382-3166

Our Bad Eating Habits

Too much food providing too little nutrition causes us to suffer a whole spectrum of diseases and lowers our ability to function physically and mentally. Food Editor Margo Oliver talks to two nutritionists about their remarkable solution to the problem. This Saturday in a special edition of Weekend Magazine.

In Saturday's VICTORIA TIMES

Suspicious Fire Hits Eighth House

Fire partially burned a vacant house early today in the Gorge area near two other vacant houses which have burned within the past week.

It was the eighth such fire reported in the Victoria area in the last two months.

The main floor of the house, at 543 Manchester, was engulfed in flames when firemen arrived at 1:15 a.m. The house was boarded up and was to be demolished. No one was injured.

Wednesday morning, a similar fire was put out in the house next door and last week fire damaged a house on nearby Dunedin St. The three houses are owned by the same person.

"The pattern is just about the same," deputy fire chief Carl Coates said today.

Although Coates would not speculate on the possible arson, Saanich deputy fire chief Jim Logie said he is suspicious about a rash of similar fires in the area.

the Bay

Friday Shoppers'
FIREPOT FEATURE

SHEPHERD'S PIE

Served with potato topping and green peas. Choice of pud-dining, Jello or dish of ice cream. Tea or coffee.

per person, per plate. 1.59

Served 'til 8 p.m. in the downstairs Nonsuch Buffet.

Hudson's Bay Company

the Bay

Friday, October 10
Come To The Bay's
HOME FASHION FORUM

A fascinating and informative seminar featuring

Mr. Rudy Alperin
Executive Vice-President,
Riverdale Fabrics of New York

Mr. Alperin will speak on and demonstrate the use of colour and design in home decorating. He will also give some invaluable tips on putting drapery fabric to better use in your home. No charge. Come early for the best seats.

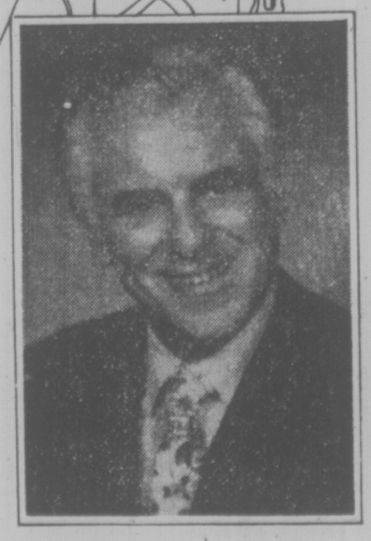

Friday, October 10th,
At 2:30 p.m.,
Douglas Room 4th Floor

Hudson's Bay Company

the Bay

GARDEN AND SHRUB EVENT

Shop now for your holiday weekend gardening

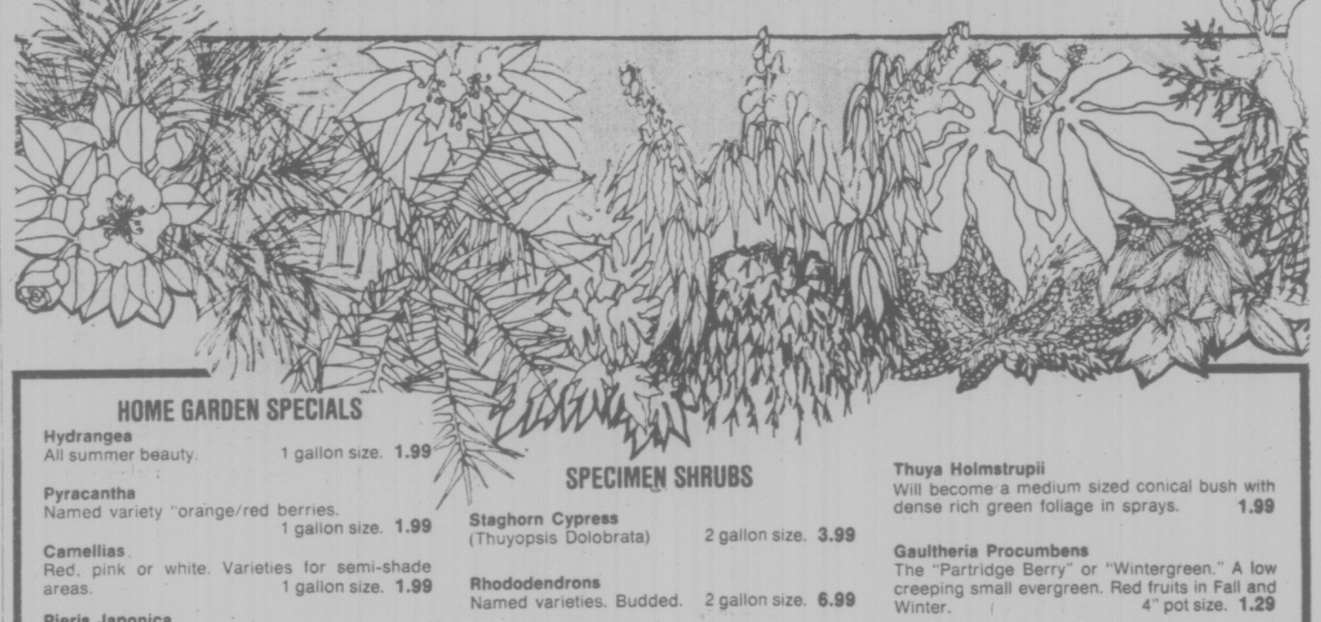

HOME GARDEN SPECIALS

Hydrangea
All summer beauty. 1 gallon size. 1.99

Pyracantha
Named variety "orange/red berries. 1 gallon size. 1.99

Camellias
Red, pink or white. Varieties for semi-shade areas. 1 gallon size. 1.99

Pieris Japonica
New variety "mountain fire." Brilliant red new foliage. Mountain fir variety. 1 gallon size. 1.99

Hydrangea
New variety "glowing embers". Blooms intense red. 1 gallon size. 1.99

Heathers
Well-developed specimens in variety. 1.99

Threadleaf Cypress
"Sungold Pisifera." Very hardy. 1 gallon size. 1.99

Yucca Filamentosa
"Adams Needle" plant for hot, dry locations. 1 gallon size. 1.99

Plumosa Aurea
The golden plume cypress. Likes sun. 1.99

Spreading Junipers
Collection includes the bright gold "Pfitzer Aurea." 1.99

ROCKERY AND DWARF SHRUBS

Mugho Pine
1 gallon size. 2.89

Golden Biota
1 gallon size. 2.29

Thuya Hetz Midget
Compact dwarf cedar for planters and rockeries. 1.99

Cryptomeria
Compact green Japanese cedar "Vilmoriana." 1.99

Minima Aurea
Bright gold, like a miniature golden biota. 1.99

Dwarf Holly
An excellent variety "golden gem." 1.99

Obtusa Nana Gracilis
Slow growing, deep green. Quite hardy. 1.99

Andromeda Polifolia
Dwarf flowering shrub. Pink flowers in May or June. 1.99

Dwarf Alberta Spruce
Compact green cone. Very slow growing. 2.29

LANDSCAPE FEATURES

Forsythia
Fine specimen plants. Will be covered in yellow gold flowers in Spring. 6.99

SPECIMEN SHRUBS

Staghorn Cypress
(Thuyopsis Dolobrata) 2 gallon size. 3.99

Rhododendrons
Named varieties. Budded. 2 gallon size. 6.99

Weeping Sequoia
The rare weeping form that's a conversation piece. 2 gallon size. 6.99

Deodara Cedar
Attractive, pendulous branches. Requires clear area to display its form. Very decorative. 2 gallon size. 6.99

Cedrus Atlantica
Steel blue needles, open growth habit. Plant as a single specimen. 6.99

Cutleaf Sumac
Very striking Fall foliage colour. Unusual deeply incised fern-like leaves. 2 gallon size. 7.99

Magnolia Grandiflora
Magnificent specimen will have huge creamy white flowers. 2 gallon size. 6.99

Rosa Banksia
The "Lady Banks" vigorous semi evergreen climber. These selected specimens will have small rosetti-like flowers. 1 gallon size. 4.99

Bamboo
Metaki. Large clumps. 7.99

DISTINCTIVE SHRUBS

Sambucus Aurea
The unusual gold leaf elder. Hardy and tolerant of poor soils. 1 gallon size. 2.89

Leucothoe "Rainbow"
Leaves variegated cream and pink. Graceful arching stems like peaty soil. 1 gallon size. 2.69

POPULAR FAVORITES

Euonymus
"Silver Queen" and "Emerald/Gold" varieties. Good ground cover. 1 gallon size. 1.99

Clematis
Assorted colours. 4" pots. 1.99

Juniper Albo Variegata
Will be an attractive conical bush with blue green foliage with sprays of creamy white variegation. 1.99

Juniper Blue Star
A low growing blue mound, silvery blue awl shaped leaves. 1.99

Thuya Holmstrupii
Will become a medium sized conical bush with dense rich green foliage in sprays. 1.99

Gaultheria Procumbens
The "Partridge Berry" or "Wintergreen." A low creeping small evergreen. Red fruits in Fall and Winter. 4" pot size. 1.29

Cotoneaster "Coral Beauty"
A hardy ornamental. Attractive Fall colouring in leaf and fruit. 1 gallon size. 2.69

Skimmia
Low growing evergreen. 1 gallon size. 2.99

Ribbon Grass "Phalaris"
Silver variegated foliage. Good cutting ornamental for vases and as a ground cover or poolside planting. 1 gallon size. 2.29

Pampas Grass
A fast growing ornamental. Develops long plume-like flowers 6 to 8 ft. tall. 1 gallon size. 2.89

Leyland Cypress
This is the very rapid growing hybrid. Very hardy good specimen, high hedge or windbreak. 5 gallon size. 9.99

Thuya Westmont
The new type of golden biota. Very sturdy grower. Holds colour well. 1.99

Spirea Tribolata
Excellent medium size shrub. Flowers white in July. Prune to size you desire. 1 gallon size. 2.89

Hydrangea Lacecap
Produces large corymbs of flowers around which are coloured ray florets. 1.99

Aucuba Goldspot
Handsome laurel-like leaves are gold spotted or "dusted." Good for shady locations. 1.99

Cornus Elegantissima
A true dogwood with leaves broadly margined and mottled creamy white. 1 gallon size. 3.99

Blooming Heathers
In a variety of colours. 4" pot. 99¢

Ellwood Cypress
Beautiful bluegreen, natural cone shape. 1 gallon size. 1.99

Evergreen Azaleas
Red or pink flowering. 1 gallon size. 1.99

Thuya Pyramidal Cedar 1 gallon size. 1.99

Rhododendrons
Choice of varieties. Hardy in this area. 1 gallon size. 1.99

Garden Shop, 2nd Parkade Level

Sorry, no deliveries. Personal shopping only, please.

open tonight 'til 9:30 p.m.

DAILY STORE HOURS 9:30 A.M. TO 5:30 P.M. THURSDAY AND FRIDAY TO 9:30 P.M.
PHONE 385-1311. FREE CUSTOMER PARKING.

Hudson's Bay Company

Bylaw Nips at Pet Owners' Wallets

By PAUL MOSS

Jaws, claws and paws are going to cost a lot more to maintain in the city of Victoria, especially if the animals concerned are afflicted with the wanderlust — not to mention the other kind.

Yes, indeed, those great white sharks at City Hall are planning to take a big bite out of the pet owner's pocket, with a snappy little bylaw which was scheduled for introduction at today's city council meeting.

The British pound sterling may be sinking like a stone but the Victoria pound (for stray mutts, tomcats and other four-legged friends) will, as the financial fellows might say, be sharply revalued upward.

Also included in the draft bylaw, which is a complete revision and strengthening of the present 17-year-old bylaw on pound and animal regulations, are tighter restrictions on the movements of pets: where, when and under what controlled conditions they may exercise their outdoor prerogative.

But the legislation is obviously far less concerned with regulating the potential nuisance of pet-keeping than with ensuring that all creatures big and small do not unduly strain the public purse.

As city solicitor Jakob de Villiers explained Wednesday: "One of the main intentions is to reduce the terrific subsidy which the city is paying each year for animal control."

For the past two years the city has paid the Society for the Protection of Animals $23,000 to operate the city's animal pound. But the SPCA claimed it was running the service at a heavy loss so this year the fee has been increased by more than $20,000 to $43,259.

The word animal is defined in the new bylaw to include any "dog, horse, mule, ass, donkey, cattle, sheep, goat, swine, rabbit, cat, deer, fowl, and other members of the poultry genus."

Boa constrictor, alligator, armadillo, sloth and other exotic creatures aren't specifically mentioned but presumably they, too, would be covered by the straying-at-large penalties.

(Our headline writers are gnashing their teeth over the lost opportunities: City Constricts Constrictors, Sue You Later Alligator and so on.)

Basically, the bylaw brings Victoria's animal policy and schedule of fees into line with those recently established by its municipal neighbors.

Impoundment fees, for example, now so low as to be virtually no deterrent at all, would be increased considerably.

At present a first offence fetches a fee of 50 cents for each errant rabbit, cat or fowl, and $3 for all other animals. In future those fees would be $5 and $10 respectively.

Persistent offenders now have to pay only $1 on the second impoundment, $2 on the third and $3 on the fourth and subsequent captures.

The new schedule would make it $15 on the second impoundment, $20 on the third, $25 on the fourth, $30 on the fifth and $60 on each one following.

Fines for bylaw violations will also be made tougher, and in theory at least a particularly negligent pet owner can receive a hefty fine in additon to the impoundment fee.

Now a maximum of $25 for any offence, the fines in future will be imposed under the Summary Convictions Act with a maximum of $500. There will be a minimum $10 fine for any offence, while the penalty for allowing a bitch in heat to stray will be $25.

The bylaw changes would also allow animal owers to be ticketed in the way that commissionaires ticket overparked drivers.

Recipients of the tickets (delivered by SPCA officials who for the purpose of enforcement would be classed as peace officers) would then have the option of paying the appropriate fine within 96 hours or appearing on a summons before the provincial court.

The annual licence fee for male dogs remains at $5 but the licence for an unspayed female goes up from $10 to $15.

Under the present bylaw there is no limit on how many dogs a resident may keep on the premises, but its replacement would impose a limit of four per household.

Generally speaking the present restrictions on dog walking will be maintained. In the downtown area and in public parks dogs must be on a leash at all times; elswhere they must be "under the control of a competent person."

Rover will be allowed the freedom of the range on the Dallas Road cliffside turf and at Clover Point.

He's always had to be on the leash at Gonzales Beach but once the bylaw is passed he'll be banned from the sand entirely between June 1 and Aug. 31.

Well, how would you feel, Mister?

jack scott

A Time-Tested Product In Need of a New Look

The text of a speech made three days before his death by Bob Considine, a fine newspaperman and a hero of mine for 30 years or more, has arrived on my desk. While the subject may seem somewhat special (funny that we are so reticent about our own business) I can't resist quoting from it.

Considine was talking about newspapers and, in passing, he gave a well-deserved tribute to the modern-day reporter.

"Today's reporter is better educated than when I came here," he said. "He is the product of a good school of journalism, by and large, asks more pertinent questions, drinks less and goes home at night."

He said there was a need for newspaperss "if only to find out each morning what the commentators were trying to say the evening before." He continued: "Like England, there will always be a newspaper. Nobody will ever invent a machine that makes a reporter obsolete. Every time a reporter picks up a phone to call in a story, swings aboard a plane on an assignment, or spins a fresh sheet of copy paper into his typewriter he shoots his roll — like a craps player going for broke.

"Call it vanity, call it arrogant presumption, call it what you will, but I would grope for the nearest open grave if I had no newspaper or wire service to work for, no need to search for and sometimes find the winged word that just fits, no keen wonder over what each unfolding day may bring.

They are words that every newspaperman will endorse. They are particularly timely in our town where there is a possibility that the two daily papers, the Times and the Colonist, will merge into one. That prospect seems entirely a question of present-day economics and I fancy that, if it comes to pass, management will feel no less regret than those of us who toil for them.

Over the past two or three decades there has been a steady consolidation of Canadian newspapers. It has made us all very conscious of our vulnerability. But the death of any paper is a sad and shocking event. Like Considine, we like to think "there'll always be a newspaper." When one is silenced, for any reason, it makes you wonder.

In some ways papers are better than ever. Certainly the actual reporting has never been at such a high level and, as Considine rightly said, we attract competent, trained people with very much the same kind of dedication that has been a peculiar truism of this curious trade since its very begining.

Yet it has seemed to me in recent years that newspapers have come to a crossroads without quite realizing it, that some major changes must be made if the printed word is to retain the power and authority that we once took for granted.

★ ★ ★

In my own early years in this business it was assumed that virtually every literate home subscribed to a daily. We took it for granted that the habit pattern of reading a particular newspaper was so deeply ingrained that it could never be broken.

That is no longer the case. Circulation men will tell you that it is still very true of an older generation, but that the so-called "young marrieds" may resist every blandishment. They are content with the give-away that carries the ads or, worse, they read nothing whatever. Television or radio news becomes their substitute, though they seldom offer more than a superficial look at what is happening at home or in the world.

What this means is that newspapers can no longer perform in a ritual role, in itself something of a miracle when you consider the amount of words and information it publishes, to a strict deadline, six days of every week.

Every newspaperman, of course, has his own idea of improvements that might be made purely in the content of the press. Somewhere in the satiric writings of H. L. Mencken who was, himself, a newspaperman, he reminisces about visiting the poor house "to see old Fred who tried to put out a newspaper that pleased everyone." That can't be done. Newspapers will continue to have their critics both on the creative and receiving end.

What does seem evident is that the time is very near, if not overdue, when the papers must make major changes in their appearance, when a face-lifting or a purely cosmetic alteration is going to be unavoidable, a fact that seems to be true of every Canadian daily newspaper, large or small.

Newspaper owners are inclined to resist this for two basic reasons. One is that there is a long and good tradition behind them. The fact is that newspapers have changed very little in their appearance since the presses first began to roll. The second reason is, as every newspaper knows, you cannot be truly well-informed if you do not subscribe to a paper or, to put it another way, people need and ought to have the background, the complete story, that simply never is retailed in radio or television news, or, for that matter, the newsmagazines.

But if there is a resistance to this by young people then, it seems to me, the newspaper must look to its product as a package and must make it more appealing. That kind of updating has not been known since a man named Ralph Ingersoll put out a new kind of paper called, simply, PM, a paper that folded, I believe, because it was ahead of its time.

Now that time would seem to be approaching or here, there needs to be a fresh consideration of the dress of the paper, the type, the off-set printing, that bold handling of pictures — in color, ideally — the ease of reading, the departmentalization, the display of the news and the history behind the news so that it will be compelling to any reader. What arrives each night at the door should be, in short, irresistible so that newspapers would be read not merely as a duty, but because they demand to be read.

With Considine, I believe that newspapers are here forever, like England. But I see no reason why they shouldn't be better than ever.

Victoria Times
THURSDAY, OCT. 9, 1975 - 11
SECOND SECTION

Adoption Ruling On Indians 'Legal Farce'

By HOI-YIN DER
Times Staff

An executive member of the Union of B.C. Indian Chiefs today labelled "a big legal farce," the Supreme Court of Canada ruling that an Indian child does not lose his status as an Indian if adopted by non-Indians.

"In reality, Indian children lose their rights the moment they leave the reserve," Chief Philip Paul of the Tsartlip Indian Band said.

"Relatives of the children cannot leave property to them because the children will no longer be living on reserves and therefore cannot own property on Indian reserve lands . . . it's the law," Paul continued.

He said that even if relatives were allowed to leave property the Adoption Act provides for such strict confidentiality that Indian people will not be able to know where the children have been taken.

If only the courts of law and government would look "beyond their noses," Paul said, and into the structure of the Indian family, they would see that the Indian people have no need for adoption because aunts, uncles and other relatives will by tradition take over the responsibility of orphans.

"And if Indian children are taken away from their parents by officials for reason of neglect, judging by the economic situation of the indian people in the province they would have to take all B.C. Indian children away from their parents and set them up for white adoption."

He said the only reason the ruling was made was that 100 white families were waiting for clearance to adopt Indian children.

"It is one of the biggest blows to the destruction of our culture . . . there is nothing we can do, for legalities are very cold and callous," Paul said.

Chief John Albany of the Songhees Indian Band said the Supreme Court decision will encourage the assimilation of Indians into white society.

"Indian children should be encouraged to stay on the reserves where their future and the future of our people lies," he said.

"In the black-top jungle of the cities, they'll lose their culture and everything they have."

Albany said the Indian people have a right to keep their children.

"But it is very easy for officials to come in and take our children away, calling it neglect, because we don't even have adequate housing on our reserves."

What government officials should do, he said, is to get out of their offices and into the field to see the poor conditions in which the Indian people are living.

"We've got to have some understanding and economic aid in order to develop."

The B.C. government had declared a moratorium on the adoption of Indian children in April of 1973, when a B.C. Supreme Court judge ruled that an Indian child could not legally be adopted because he would lose his Indian status if adopted by non-Indians.

The Appeal Court of B.C. subsequently reversed that decision and it was upheld by the Supreme Court of Canada, clearing the way for Human Resources Minister Norm Levi to lift the B.C. moratorium which he announced Wednesday.

—Bill Halkett photo

IN THE BAG, as far as Spectrum community school is concerned. Some 700 pupils today waged a war against litter in the school neighborhood and after the refuse disappeared there was time for some kidding around by Cathy Scharf, Rob LaMirande, Ijaby Bender and Kelly Sawatsky. Sponsored by a local hamburger chain, student teams were to be judged on the amount of litter collected, and winners were awarded a free lunch.

Fraud Squad Asked To Probe Quit Centre

The manager of the Better Business Bureau in Victoria said today he is contacting city police about launching a fraud investigation into the Quit Centre which closed suddenly seven weeks ago.

The centre, one branch of an international company headed by an American, Robert Poirier of Portland, Ore., had customers prepay $365 to $460 for a year-long program to quit smoking.

Bill Tindall said he doesn't hold out much hope for about 400 clients on Vancouver Island getting their money back. But he urged them to list their claims with a Vancouver trustee now that a bankruptcy notice has been filed in B.C. Supreme Court.

The trustee is M. A. Linsley of Coopers and Lybrand, chartered accountants in Vancouver, and a list of 91 creditors already shows claims totalling $117,899.

The local Quit Centre was open a year before it closed without warning in August, leaving a staff of four owed wages. The centre offered an eight-week program using "aversion conditioning therapy" together with an undertaking of additional help if clients lapsed within a year.

Poirier earlier said Vancouver Island clients would be serviced from a Vancouver centre but the bankruptcy statement appears to cover the company's provincial operation. He could not be reached in Portland today for comment.

Norm Buechler, former manager of the Victoria centre, said today he has still not received about $1,700 in wages owed him but he is not worried because salaries will be a first claim in bankruptcy prodeedings.

The centre operated mobile clinics up-island and Tindall said the 40 or so people who have been in touch with him already are from all parts of the island.

"We urge anyone who has a claim against the company to contact the trustee," he said.

While preferred claims will likely eat up any assets the company has left, it's important the case and the number who lose out be brought to the attention of the provincial government.

It will serve notice "for the umpteenth time," said Tindall, of the need for provincial legislation to regulate companies which require prepayment for goods and services.

Such legislation was expected at the spring sitting of the legislature but was not presented, he said.

Ask the Times

Q. Where did April Fools' Day originate? R.T.

A. The observance started in France after the adoption of a reformed calendar by Charles IX in 1564. France was the first nation to adopt this calendar. Up to that time, the New Year's celebration began March 21 and ended April 1. When New Year's Day was changed to Jan. 1, some people still celebrated it April 1. These people came to be known as April fools.

LOCAL SHIP MOVEMENTS

NAVY

Yukon — at sea returning 4 p.m. Friday; Chignecto — in refit Victoria Harbor; Cowichan — Vancouver returning 2 p.m. Friday; all others in port.

MARINE SCIENCES

Vector — Jervis Inlet; Parizeau — Alberni Inlet; all others in port.

3 Years for Assault

Martin John Kellington was sentenced in B.C. Supreme Court today to three years in the penitentiary after earlier being found guilty of attempted abduction, abduction and indecent assault.

The charges stemmed from two incidents in Saanich March 20 involving 16 and 17-year-old girls. Evidence in the four-day trial was that Kellington, 25, formerly of 744 Violet but now of Kamloops, tried to force one girl into his car at gunpoint.

A half-hour later he stopped two girls jogging on Tillicum and made one of them get into his car. A gun was also used on that occasion.

Mr. Justice Craig Munroe called the offences "dreadful and inexcusable," made even more "serious and contemptible" by the fact a gun was used.

Kellington's lawyer, Michael Hutchison, urged Munroe to set the "minimum punitive penalty" coupled with lengthy probation.

Tenants 'Fed Up'; Rentalsman Asked to Hold Rent

Tenants of a 61-unit James Bay apartment building will ask the provincial rentalsman to accept their rent cheques and handle repairs of the building.

Thomas Lidston, a tenant of the apartment at 45 Boyd, said Wednesday a meeting will be held in the apartment lobby at 7 p.m. today for all tenants to pool complaints about the condition of the building.

He said the rentalsman has advised tenants to complete complaint forms and forward them to the Vancouver office.

Tenants cannot withhold rent to force a landlord to improve apartment conditions, a rentalsman spokesman said today.

But on the basis of an investigation by the office the rentalsman can order a redirection of rent, if complaints are legitimate.

In that case the office would accept a month's rent from tenants — about $12,000 — use the money for repairs and negotiate with the landlord on return of leftover funds.

The spokesman warned, however, that first obligation of a tenant is to pay his rent or the landlord can issue a demand of arrears and termination of rental agreement.

Apartment owner Albert Bekes has been unavailable for comment.

Lidston said for two years residents have been complaining about cracks in the walls, plumbing that has malfunctioned, and an infestation of silverfish and earwigs in the building, built only three years ago.

There have also been complaints that in the original contract tenants were promised a sauna. It's never been built, he said. The room set aside for that purpose is being used the store appliances.

He said that in a number of rooms on the third floor of the four-storey building water is seeping through the ceiling.

He said requests for repairs have gone unanswered. The fan in his stove broke down eight months ago. He's still waiting to have it fixed.

He said in the past six months four managers have come and gone, perplexed, confused and frustrated by "the lack of co-operation from the owner."

Garbage clogged the refuse chutes and started to pile up in the hallways, attracting flies.

Finally late last week the health office was notified.

Inspector Bill Fawns appeared on Friday but has declined to comment on his findings other than to say at the time of the inspection there was no health hazard.

He conceded, however, conditions in the building were such that a hazard could have developed.

"But we won't allow that to happen," he added. He said no charges will be laid.

The fire department was contacted on Monday after tenants discovered about 50 boxes of garbage stacked alongside the boiler in the furnace room.

Deputy fire chief Carl Coates said an inspection of the building was made that day.

"The reports of garbage piled up on all floors were correct," he said.

An order was subsequently made requiring the owner to clean up the mess and also to make improvements to the emergency lighting system.

Coates said he served Bekes with the order on Wednesday and he agreed to co-operate.

He said Bekes told him he had been away for a month on holidays and had left the care of the apartment in the hands of a property manager who "let me down badly."

TORONTO MARKET TRADING

In addition to Canadian Press stock reports, bond and mutual fund prices, market quotations also are supplied by the following firms or agencies: Investment Dealers' Association of Canada, Richardson Securities, Royal Bank of Canada, Pemberton Securities, A. E. Ames & Co., Annett Mackey Ltd., Bongard Leslie & Co. Ltd., and Vancouver Stock Exchange.

TORONTO 1:40 P.M. STOCKS
Distributed by CP
Toronto Stock Exchange—Oct. 9

Quotations in cents unless marked $. z—Odd lot, xd—Ex-dividend, xr—Ex-rights, xw—Ex-warrants. Net change is from previous board-lot closing sale.

Stock	Sales	High	Low	1:40 p.m.	Net Ch'ge
	A and B				
A.G.F.M	142	155	155	155	+ 5
Abby Glen	4275	350	345	350	+15
Aby Glen w	4000	90	88	90	+ 5
Abitibi	8095	$9⅞	9¾	9⅞	
Acklands	200	$14¾	14¾	14¾	+ ⅛
Agnico E	900	450	445	445	— 5
Agra Ind	1200	$5⅛	5⅛	5⅛	— ⅛
Akaitcho	500	110	110	110	— 2
Albany	16000	22	21	21	— 1
Alt East G	600	$7⅜	7¼	7⅜	+ ⅛
Alta Gas A	11266	$11½	11¼	11¼	
Alta G C p	100	$53½	53½	53½	+ ½
Alcan	16662	$21	20¾	20⅞	— ⅛
Algo Cent	2200	$14⅞	14¾	14⅞	— ⅛
Algoma St	2820	$29	29	29	+ ¼
Algon	100	$6	6	6	+ ½
Alliance r	z50	5	5	5	
Alminex	100	$5¼	5¼	5¼	+ ¼
Almin 4½ p	300	$33	33	33	
Am Bonza	1850	239	230	230	
Am Larder	1000	33	33	33	+ 2
Aquitaine	631	$21¾	21¼	21½	+ ½
Argus	100	$30	30	30	+ 1
Asamera	100	$8½	8½	8½	
Asbestos	430	$18¾	18¼	18¾	+ ¼
Ashland C	1200	$9½	9½	9½	+ ¼
Asoc Porcl	z18	74	74	74	
Atco A	4800	$9	9	9	
Ato Hard A	4750	$11⅞	11¾	11¾	— ⅛
Avoca M	7500	16	14	16	+ 2
BP Can	1090	$11	10⅝	10⅞	+ ¼
Banister C	800	$6⅞	6¾	6¾	
Bank Mtl	14445	$17⅜	17⅛	17¼	— ⅛
Bank N S	11815	$45	44⅞	45	+ ¼
B Cdn Nat	375	$15½	15½	15½	
Barry Expl	1600	43	42	43	+ 1
Bathrst p	200	$11½	11½	11½	
Becker B p	400	$7	7	7	
Bell Canad	7354	$41½	41¼	41⅜	— ⅛
Bell A pr	231	$41	41	41	
Bell B pr	215	$41½	41½	41½	+ ½
Bell C pr	14000	$24¾	24¾	24¾	
Bell D pr	200	$46¼	46¼	46¼	+ ⅛
Bell 2.28	100	$25	25	25	+ ⅛
Beth Cop A	500	$11	11	11	+ ⅛
Big Nama	500	12½	12½	12½	
Block Bros	1100	360	355	360	+ 5
Bomac	z50	145	145	145	
Bombrdier	200	300	300	300	+ 5
Boroer C	200	197	197	197	+ 5
Bovis Cor	1500	110	106	110	+ 5
Bow Valy	665	$14⅜	14½	14⅜	+ ¼
Bow-m pr	200	39	39	39	
Bralor Res	651	201	200	200	— 7
Bramalea	660	465	455	465	+10
Brameda	16700	125	103	110	— 2
Brascan A	4126	$11⅛	11	11	— ¼
Brenda M	1600	405	405	405	
Bridger	150	270	270	270	
Brihco	400	470	460	460	—15
BC Forest	400	$16¾	16¾	16¾	
BC Phone	100	$10	10	10	
BCPh 5¼ p	z35	$54¾	54¾	54¾	
Brookp pr	220	$19	19	19	
Brunswk	6650	395	395	395	— 5
Budd Auto	200	490	490	490	+15
Bulora Cor	1250	60	60	60	
Burns Fds	100	$9	9	9	— ⅛
	C				
CAE A	100	$8¾	8¼	8¾	
Cal Pow A	200	$25	25	25	— ¼
Cal P 10 p	35	$101¼	101¼	101¼	+ ¼
Calvert	3000	13	13	13	
Cam Mine	25500	54	50	54	+ 3
Camflo	3200	$10⅝	10⅜	10⅝	— ⅛
C Chib A	900	410	405	410	+15
Campau A	300	460	460	460	+ 5
Campau 7p	200	$6⅞	6⅞	6⅞	
Can Cem L	1670	$9⅞	9¼	9½	+ ⅛
C Geother	1000	28½	28½	28½	—2½
Can Malt A	z10	$19⅞	19⅞	19⅞	
C Nor West	500	440	440	440	
C Pskrs C	200	$18½	18½	18½	— ¼
Can Perm	z1	$16¼	16¼	16¼	
C Safway p	100	$79¾	79¾	79¾	— ¾
CS Pete	6000	216	211	211	+ 1
C Cablesy	100	$13¼	13¼	13¼	
C Cable w	100	120	120	120	
Cdn Cel	100	$5⅜	5⅜	5⅜	+ ⅛
C Ex Gas	7500	325	315	320	
CGE	20770	$25	24	24	
C Hidrogas	11000	95	90	90	—10
C Homestd	700	480	470	480	+10
C Hydro	500	$6	6	6	— ⅛
Cl Bk Com	6014	$26⅝	26⅜	26½	— ⅜
C Ind Gas	778	$6⅛	6	6	— ⅛
CIL	500	$21⅝	21½	21⅝	
Cl Powr A	400	$14⅝	14⅜	14⅜	— ⅛
CLI Pete	500	10½	10½	10½	
C Marconi	1120	440	425	440	+25
C Qcdental	100	$10½	10½	10½	+ ¼
CP Inve	1895	$16	15⅞	15⅞	+ ⅛
CP Inve pr	205	$31½	31½	31½	
CP Ltd	7947	$13⅞	13¾	13⅞	+ ⅛
C Reserve	800	240	240	240	+ 5
Cdn Sup O	300	$39	39	39	+ ⅜
Cdn Tire A	1930	$46¼	45¼	46	— ⅜
C Util $1.25	110	$18	18	18	
C Util w	1000	200	200	200	
Candel Oil	400	$16	16	16	
Canron	100	$18¼	18¼	18¼	— ¼
Carl OK	3500	299	293	295	— 4
Carl B p	z18	74	74	74	
Cassiar	500	$6⅜	6¼	6¼	— ⅛
Celanese	z10	460	460	460	
Chib Kay	12000	13	12	13	+ 2
Chieftan D	1000	$8¼	8¼	8¼	— ¼
Chrysler	955	$10¾	10⅝	10⅝	— ⅛
CHUM B	100	$7	7	7	
Claiborne	500	230	225	225	
Coles Book	600	$8¼	8¼	8¼	
Comb Met	9000	14½	13	14½	+ ½
Cominco	2506	$33½	33¼	33½	
Com Cap	600	265	260	260	—10
C Holiday I	200	298	298	298	+ 8
Coniagas	2100	57	57	57	
Con Bath	250	$27⅜	27¼	27⅜	— ⅛
Con Bath p	254	$15¾	15¾	15¾	
Con Bldg	2300	240	240	240	
Con Fardy	4093	295	290	290	
C Morisn	1300	157	155	155	
Cons Prof	1465	25½	25½	25½	
Con Distrb	1800	315	310	315	+ 5
Cons Gas	2130	$12	12	12	
Con Gas D	550	$19¾	19¾	19¾	— ¼
Cn Glass	100	$13	13	13	
Control F	200	265	265	265	
Cop Fields	5400	123	120	123	+ 4
Corp Food	400	$5	5	5	
Coseka R	7050	345	335	340	
Costain R	1000	$8¼	8¼	8¼	+ ¼
Craigmt	8600	475	465	475	+15
Crain R L	100	$9¼	9¼	9¼	+ ⅛
Crwn Life	z25	$60	60	60	
Crwn Trst	100	$18	18	18	
Crow Nest	z40	$26⅞	26¾	26¾	
Crush Intl	550	$8¾	8¾	8¾	+ ⅛
Cuvier M	z200	85	85	85	
Cyprus	1575	$9	8⅞	8⅞	
	D	to	G		
Dalmy A	250	$9	9	9	
D Aragon	4500	15	14½	14½	— ½
Debhld B p	200	$58	58	58	+ 2
Decca R	300	390	390	390	+ 5
D Eldona	1000	28½	28	28	— ½
Denison	2427	$55¼	55⅜	55¾	— ⅜
Dicknsn	100	$6⅜	6⅜	6⅜	
Doman I	350	$6⅜	6⅜	6⅜	
Dome	200	$38½	38½	38½	+ ½
Dome Pete	3250	$32	31¾	32	+ 1
D Bridge	16324	$26	25½	25⅞	+ ⅛
Dofasco A	10940	$25¾	25⅝	25¾	
Dom Store	2100	$17⅝	17½	17½	— ¼
D Textie A	100	$7¾	7¾	7¾	
Domtar	7070	$21¼	21⅛	21¼	+ ⅛
Dover Ind	200	$23	23	23	+ 1
Du Pont	200	$19⅛	19⅛	19⅛	
East Mal	120	250	250	250	+10
Ego Mines	1000	38	38	38	
Electro A	300	425	425	425	
Elks Stors	100	$6⅜	6⅜	6⅜	— ⅛
Exquisite	257	225	225	225	
Exquite pr	100	460	460	460	
Extndcar	150	$5¾	5¾	5¾	+ ¼
Falcon C	918	$6⅝	6⅝	6⅝	
Falcon	2965	$29¾	29⅜	29½	+ ¼
Fed Ind A	100	$5⅝	5⅜	5⅜	
Fields S	450	$10	9⅝	9⅝	— ⅜
Finning T	200	$8½	8½	8½	
F City Fin	100	$6¼	6¼	6¼	
Foodcrp Lt	1050	206	205	205	+ 4
Foodex S	400	270	265	265	—10
Ford C Cnda	200	$79¾	79¾	79⅜	+ ¼
F Seasons	100	375	375	375	— 5
F Season w	200	170	170	170	— 5
GEH Steel	100	$6	6	6	+ ¼
GMC	976	$55¾	55½	55½	+ ⅛
Genstar L	6425	$18⅛	17⅞	18⅛	+ ⅛
Gnt Masct	1100	48½	48½	48½	+ ½
Gibraltar	1500	$5	5	5	+10
Goldray	2400	32	32	32	+1½
Goodyear p	z30	$38½	33½	30	
Graft G	100	$30	30	30	
Granduc	z50	100	100	100	
Gt Oil Sds	200	$5⅜	5⅜	5⅜	+ ⅛
GL Paper	300	$23	23	23	
GL Pap w	100	$5½	5½	5½	
GN Fin *	z20	115	115	115	
Gt West S	500	$5⅞	5⅞	5⅞	
G West wt	300	215	215	215	—10
Green A L	6200	165	160	160	
G Goose A	z5	380	380	380	
Greyhnd C	1000	31	31	31	
Guar Trst	200	$5	5	5	
Gulf Can	3704	$29	29	29	
	H	to	L		
Hambro C	1008	177	177	177	+ 1
Hardee	900	100	99	100	+ 4
Hard Crp A	500	$5¼	5⅛	5¼	+ ¼
Hard Crp C	100	450	450	450	+25
Harlequin	800	$9⅛	9⅛	9⅛	— ⅛
Harris J S	4200	420	405	420	+10
Hawker S	2285	$6⅞	6⅝	6⅝	— ⅜
Hayes D A	100	$5¾	5¾	5¾	— ⅛
Holinger A	100	$27⅛	27⅛	27⅛	+ ⅛
Home A	4362	$27	26½	27	+ ½
Home B	104	23	23	23	
Hud Bay A	660	$18⅜	18	18	— ½
H Bay Co	500	$16	15¾	15¾	— ⅛
HB Oil Gas	885	$33¼	32¾	33¼	+ ¼
Huron Erl	621	$23	23	23	+ ⅛
Hur Erl 7¼	250	$20⅜	20⅜	20⅜	+ ⅛
Husky Oil	8050	$18⅛	18⅛	18⅛	+ ¼
Husky B pr	200	$31¾	31⅝	31⅝	— ⅛
IAC	1020	$19	18½	19	+ ½
ISC	700	105	103	103	— 1
ITL Ind pr	100	$8½	8½	8½	
IU Intl	2790	$10⅜	10½	10⅜	+ ⅛
Imasco A	z83	$30⅛	30⅛	30⅛	
Imp Oil A	8424	$24¼	24¼	24⅛	+ ⅛
Indal	125	$9⅞	9⅞	9⅞	+ ⅛
Indusmin	z2	$7⅞	7⅞	7⅞	
Ind Adhes	100	$13	13	13	— ½
Inter C B p	525	$15¼	15¼	15¼	+ ¼
Intrmetco	2000	$6½	6½	6½	+ ⅛
IBM	519	$212⅛	210	211⅛	+1⅛
Int Mogul	203	280	280	280	— 5
Inco A	3396	$26⅛	26⅜	26½	— ¼
Inco B	400	$26⅛	26⅜	26⅛	— ⅜
Interpool	350	$10½	10½	10½	
Intpr Pipe	1453	$12	11⅞	11⅞	
Int Pipe w	6700	76	73	76	— 4
Ipsco	50000	$14½	14½	14½	+ ¼
Inv Grp A	4250	$6⅛	6⅛	6⅛	— ⅛
Inv Grp S p	z30	$12⅝	12⅝	12⅝	
Iron Bay T	1000	$5¾	5¾	5¾	
Irwin T A	400	210	210	210	
Jannock	300	$5	5	5	— ⅛
Jannock A	150	$10⅜	10⅜	10⅜	— ⅜
Jannock D	500	$5⅛	5⅛	5⅛	+ ⅛
Janoc 6 p	z85	$53¾	53¾	53¾	
Jorex Ltd	2000	20	20	20	+ 1
K-Tel Intl	1100	400	395	395	+10
Kaiser Re	10660	$11⅜	11⅛	11⅛	+ ¼
Kaiser wt	5435	$8¾	8⅜	8½	+ ¼
Kam Kolla	1000	65	65	65	+ 1
Kaps Tran	100	210	210	210	— 2
Kelsey H	200	$7¾	7¾	7¾	— ¼
Kerr A A	6700	$11	11	11	
Koffler A	200	355	355	355	
Labatt A	z35	$19⅛	19	19	
Labatt A p	z25	$18⅜	18⅜	18⅜	
Lab Min	100	$28¼	28¼	28¼	+ ¼
Lacana	2300	410	405	405	— 5
Laidlaw A	z50	490	490	490	
LOnt Cem	210	350	350	350	— 5
Lakehead	10000	12	11½	12	+ 2
Laurasia	4000	48½	48	48½	+1½
Lau Fin	800	56	6	6	
Lau F 1.25	100	$12¾	12¾	12¾	
Lau Fn 140	100	$15¼	15¼	15¼	
Leigh Inst	500	219	219	219	+ 4
Liberian	100	$15⅛	15⅛	15⅛	+ ⅜
Lob Co A	z50	$5¼	5¼	5¼	
Lob Co pr	300	$23½	23⅛	23½	
Lob Ltd Bp	500	$14¾	14¾	14¾	
Lochiel	1200	100	98	100	— 2
Loeb M	240	270	270	270	+ 5
Logistec A	12000	170	170	170	+10
Lost River	500	290	290	290	
Lyfton M	2160	68	68	68	+ 5
	M	to	O		
MEPC w	100	115	115	115	
MICC	35255	$11	10¾	10⅞	+ ⅜
MB Ltd	1245	$18⅞	18¾	18⅞	— ⅛
Madeline	1100	182	180	180	+ 1
Magna Int	500	$10¾	10¾	10¾	
Magnetics	1218	34	34	34	+ 1
Maislin I	100	310	310	310	
Maistc Wil	700	284	271	284	+ 9
Malor H D	500	365	350	365	+25
Man Bar	1000	71	71	71	— 1
Maplex M	z60	185	185	185	
Maritime	128	$16⅜	16⅜	16⅜	+ ⅛
Mar T 940	500	$9½	9½	9½	
Mass Fer	10510	$17¾	17½	17¾	+ ⅛
Mas F 2.50	850	$25⅞	25½	25⅞	— ⅛
Matgmi A	200	$15⅝	15⅜	15⅝	— ⅛
Mc Adam	1000	35	35	35	+ ½
Mc Intyre	100	$40½	40½	40½	— ½
Melton R E	2500	360	350	360	+15
Mentor	2100	120	120	120	— 2
Mercantil	100	$18½	18½	18½	— ⅛
Merland E	1500	181	175	175	— 5
Met Stor A	z75	$12	12	12	
Mindustri	z50	$5	5	5	
Molson A	2059	$18½	18⅜	18⅜	— ⅛
Molson B	100	$15¾	15¾	15¾	— ⅛
Moneta P	z100	36	36	36	
Moore	4304	$47¼	46¾	47¼	+ ⅜
Multi-Mi	4720	50	48	48	— 2
Mtl Mtcc	1200	290	280	290	
Murphy	124	445	445	445	
N B Cook	z250	62	62	62	
NBU Mine	200	275	275	275	
NSI Mark	850	200	193	193	— 7
NaChrs I	1800	56	6	6	
Nabrs Dlg	900	$25	25	25	+ ½
Nat Drug p	z30	$6½	6½	6½	
Neonex	800	135	132	132	
Nfld Tel	105	$12⅞	12⅞	12⅞	— ⅛
N Provid D	3500	27	27	27	
N Senator	1000	15½	15½	15½	— ½
Newconx	200	370	360	360	
Nfld LP A	325	$10½	10½	10½	— ½
Nfld L9P r	14365	8	9	9	
Norranda A	13268	$32½	32½	32½	—1¼
Norlen	2000	17	17	17	+ ½
NC Oils	1500	$5	480	5	+30
Nor Ctl G	1182	$9⅛	9	9⅛	+ ⅛
Nor Ct 150p	100	$16¼	16¾	16¼	— ⅛
Nor Elect	2205	$26½	26½	26½	
Ne Bell w	2400	$8⅜	8¼	8⅜	
Nowsco W	3000	$11	10⅜	11	+1¼
Nudlama	1500	35½	35½	35½	+ ½
Numac	400	$10¼	10⅛	10¼	+ ⅛
Oakwood P	3800	76	75	76	+ 3
Ocdentl Pt	500	$17⅛	17⅛	17⅛	+1⅛
Okanagan	z60	$7⅛	7⅛	7⅛	
Orchan A	100	250	250	250	— 5
Oshawa A	700	485	475	475	—10
	P	to	S		
Pac Pete	7811	$27⅜	27	27	+ ⅛
Paloma P	153	155	155	155	+ 5
Pamour A	2100	450	445	445	+10
Pan Ocean	4329	$8¾	8½	8⅝	— ⅛
PanCan P	7614	$17⅛	16⅝	17⅛	+ ⅜
Patino N V	600	$12½	12⅜	12½	
Pe Ben O	100	290	290	290	+ 4
Peerless	300	385	385	385	+35
P Dept S	640	410	410	410	+15
P Jewl pr	z9	$93	93	93	
Petrol	600	140	140	140	+10
Pick Crow	z105	13	13	13	— ¼
Pine Point	2050	$32	31¾	31¾	— ⅛
Pitts C	1100	$6⅜	6⅜	6⅜	— ⅛
Place G	1000	31	31	31	+ ½
Placer	1850	$19¾	19¾	19¾	
Pominex	1600	48	47	47	
Pow Corp	300	$8¼	8¼	8¼	+ ⅛
Pre Cable	500	$5⅞	5⅞	5⅞	+ ⅛
Preston	200	$13	13	13	— ¼
Price Co	z54	$16½	16½	16½	
Provigo	z70	$10	10	10	
Prov B Can	400	$12¼	12¼	12¼	
Prov Bk r	1260	33	30	31	
Pursides	1000	40	40	40	
QCI Ind	1000	210	195	195	— 5
QCI Ind A	1800	300	290	290	+15
Que Sturg	2000	150	150	150	— 1
Ranger	10900	$15½	14¾	14⅞	— ⅜
Rank Org A	150	315	315	315	
Readers D	100	$9	9	9	— ¼
Reed Pap A	630	$21¾	21¾	21¾	+ ¼
Reed Oslr A	z77	$5½	5½	5½	
Rembrant	100	$5¾	5¾	5¾	— ¼
Repub Res	500	45	45	45	
Revnu Prp	2275	73	71	71	— 2
Rileys D	500	85	85	85	—10
Rio Algom	326	$30	30	30	
R Little	z80	200	200	200	
Rolland	200	$6½	6½	6½	
Roman	500	$14¾	14¼	14¾	— ¼
Ronyx Cor	600	56	56	56	— 4
Rothman	700	$14¼	14¼	14¼	
Rothm 2p	200	$14¾	14¾	14¾	
Rothmn w	1100	190	190	190	
Royal Bnk	16635	$32¾	32½	32½	— ⅜
Royal Tr A	2500	$21	21	21	+ ¼
Ryl T E A	100	$10¼	10¼	10¼	+ ½
Russel H	550	$10⅞	10⅜	10⅞	+ ⅛
Sf Fablen	2000	5	5	5	
StL Cem A	100	$16¾	16¾	16¾	+ ¼
Schneid	1000	$9¼	9¼	9¼	— ½
Schneid b p	1000	$8⅛	8⅛	8⅛	+ ¼
Scot York	200	203	203	203	+ 1
Seagram	4095	$27¾	27⅜	27¾	
Seaway pr	500	495	490	490	
Shell Can	3493	$18⅜	18¼	18⅜	
Sherritt A	4013	$6¾	6½	6⅝	— ⅛
Shore A	100	440	440	440	
Sigma	425	$23⅜	23½	23½	— ¼
Silverwd A	100	$8⅛	8⅛	8⅛	+ ⅛
Silverwd B	144	$9½	9½	9½	
Simpsons	35013	$7⅜	7¼	7⅜	— ⅛
Simpson S	200	$10	10	10	
Sklar M	500	235	235	235	+ 4
Skyline H	500	330	325	325	— 5
Slater Stl	420	$8⅞	8⅞	8⅞	
Sony Corp	100	$9¼	9¼	9¼	+ ½
Southm A	810	$25⅛	25⅛	25⅛	
St Brdcst	1200	$7¼	7¼	7¼	
Stand Oil	300	$49⅜	49¾	49⅜	
Stelco A	7171	$30¾	30¼	30⅜	+ ⅜
Steep R	1050	126	125	125	— 3
Steinbg A	z80	$18½	18½	18½	
Sud Cont	z100	39	39	39	
Sulivan A	z37	150	150	150	
Sundale O	1400	$5½	5⅜	5⅜	— ⅛
Surpass C	900	170	170	170	
Systems D	2000	390	380	380	—15
	T	to	Z		
Teck Cor A	950	380	375	375	+ 5
Teck Cor B	533	325	320	325	+ 5
Texaco	3880	$26½	26	26	— ½
Texaco pr	z3	$40½	40½	40½	
Txsglf	660	$31¾	31¾	31¾	+ ⅛
Thom N A	5250	$12¼	12¼	12¼	
Thom N pr	z20	$34	34	34	
Toromont	200	240	240	240	
Tor Dm Bk	5861	$42	41¾	42	+ ¼
Tor Ster B	150	$14	14	14	
Total Pet	300	$5¼	5¼	5¼	
Total P A p	200	$11	11	11	
Traders A	z24	$13½	13⅜	13⅜	
Trade 7½ p	265	$33½	33½	33½	— ½
Trader 66 w	200	260	260	260	+ 5
Trader 69 w	500	470	465	465	+ 5
Tr Can Res	8600	51	48	51	+ 3
Trans Mt	958	$18	9⅞	9⅞	+ ⅛
Transair	500	$8¼	8¼	8¼	— ⅛
Trnsair w	3000	13½	13	13	
TrCan PL	1652	$9¾	9½	9¾	+ ⅛
TrCan A pr	z6	$52½	52½	52½	
TrCan C pr	750	$33⅜	33⅜	33⅜	+ ⅛
TrCan w	3354	28	28	28	
Traviway	300	$6¾	6¾	6¾	+ ⅛
Trimac	z50	$5	5	5	
Trizec Crp	z10	$14⅜	14⅜	14⅜	
Trizec w	2500	27	27	27	— 1
Tru-Wall	300	255	255	255	
Tundra	1000	16	16	16	— 4
Ulster Pet	2200	40½	40	40	— ½
Unican S	200	120	120	120	
Un Ac Ip	z50	140	140	140	
Un Carbid	150	$20¼	20¼	20¼	+ ¼
UGas A	650	$7¼	7	7	
UGas 8¼	100	$18½	18½	18½	
U Asbesto	1400	485	475	485	
U Canso	4900	$8⅛	7⅞	8	+ ⅛
U Keno	300	$11⅛	11⅛	11⅛	+ ⅛
U Siscoe	200	$6⅝	6½	6½	— ⅛
Un Corval	1000	145	145	145	— 5
Unitr Trust	100	425	425	425	+25
UW OG	3834	58	56	58	— 2
Univr Gas	1400	320	310	310	
Upp Can	5400	105	102	102	— 3
Van Der	100	315	315	315	
Vencap	1000	45	45	45	— 5
Versafile	400	$13¼	13⅛	13¼	
Versatil A	1350	$12¼	12⅜	12¼	
Vic G Tr	z20	$25½	25½	25½	
Voyager P	5600	$9⅜	9½	9½	
Vulcan Ind	1900	315	14½	15	+ ½
WCI Can	100	$11½	11½	11½	— ¾
Walk GW A	2043	$28⅞	28¾	28¾	
Weldwod	200	$9⅞	9⅞	9⅞	+ ⅜
Wstburne	133	$9¼	9¼	9¼	— ⅛
Wcoast Pt	100	415	415	415	— 5
W Pet A p	500	$14	14	14	
Wcoast T	1500	$22	22	22	— ⅛
Wcoast w	500	200	200	200	+ 5
Westeel	200	$12⅛	12⅛	12⅛	— ⅛
W Bcas A	100	$9¼	9¼	9¼	+ ¼
W Decalta	2266	$5¼	5¼	5¼	
West Mine	300	267	261	267	— 4
Weston	z140	$17½	17⅜	17⅜	
Whonok A	500	$5¾	5½	5¾	— ⅛
Wilco	3000	19½	19½	19½	
Woodreef	3000	47	46	46	— 2
Woodwd A	400	$19	19	19	
Wr Harg	1000	99	96	96	— 6
Yk Bear	3660	230	225	230	
Zellers	2295	480	470	470	—15

Warrants and Rights

I B w	200	150	150	150	— 5

Oilmen Meet to Discuss Canada's Needs

CALGARY (CP) — Canada is able to, but may not, retain self-sufficiency in energy, a conference on the economics of oil and gas self-sufficiency in Canada was told Wednesday.

Lindsay Milne, a production superintendent with Amoco Canada Petroleum Co. Ltd. of Calgary, forecast that a $73-billion investment, in constant 1974 dollars, would be required in the next 15 years to enable Canada to retain energy self-sufficiency.

The paper, based on a study conducted by the Canadian Petroleum Association, said Canada has the physical ability to be self-sufficient but achieved in today's economic and fiscal environment."

"Taken in terms of the industry' capital expenditures since 1917, the $73 billion is about 3½-times what was spent in the past 27 years. Assuming an average inflation of five per cent for the next 15 years, this would amount to $110 billion in current dollars; at 10-per-cent inflation, a staggering $165 billion."

Milne said this capital requirement is unlikely to be met unless federal and provincial governments reduce their slice of the resources pie and provide a stimulating investment climate.

Fred Hildenbrand, president of Atlantic Richfield Canada Ltd. of Calgary, said investment capital always "goes to wherever the opportunities offer the most from logical viewpoint, and where the political -economic climate is most favorable."

"All of you are familiar with the withdrawal of funds for investment by foreign sources, and aware that a number of Canadian oil companies are spending an increasing portion of their cash flow and efforts outside of Canada."

Hildenbrand's company, a subsidiary of Atlantic Richfield Co. of Los Angeles, last year withdrew from the Syncrude Canada Ltd. consortium building a synthetic crude plant in the Athabasca oil sands, an action which necessitated a joint rescue operation by the federal, Ontario and Alberta governments.

The 350 delegates to the two-day conference, sponsored by the University of Calgary, earlier Wednesday heard speeches by Howard C. Kauffmann, president of Exxon Corp of New York, the world's largest oil company, and Francisco R. Parra, a former secretary-general of the Organization of Petroleum Exporting Countries (OPEC).

Kauffmann said Canada is one of the few developed nations capable of self-sufficiency, adding that "I would hope that resources could be developed for such broad use as economics make appropriate, rather than for strictly national purposes."

"Drawing tight boundaries about self-interest, narrowly conceived, can be self-defeating," he said, and "while national energy policies are needed, they need not be nationalistic policies."

Canada has announced that oil exports to the United States will be eliminated by 1982. Wednesday, the National Energy Board said in Ottawa that the export tax on crude oil to the U.S. will increase by $1.05 to $4.50 a barrel on Nov. 1, bringing the export price to $11.50, the new international level.

The new international price was announced by OPEC in Vienna last month, and this action, taken at a time when OPEC has a surplus production capacity, illustrates the political nature of the decision, said Parra, now a petroleum economics consultant in England.

Parra said those who view OPEC as an ordinary cartel, to collapse as its members seek individually to maximize their revenues, "comprehend poorly the underlying physical and political realities."

He said Saudi Arabia, which has become the world's main fuel tank, is likely to command awesome powers in global diplomacy.

LONDON

LONDON (CP)—Closing stock quotations today in new pence unless pounds are indicated: X—indicates that quotation includes Sollar premium based on latest conversion rate: Associated Brit Foods 64, Anglo AM of S Africa 360, Babcock and Wilcox 68, X-Barlow Rand 224½, Bass Charrington 98, BICC 116½, x-Bivvoor 690, Boots 124, Bowater 167, Brit Am Tob 304½, Brit Assets Trust 46½, BOC International 52, Brit Petroleum 569½, x-Broken Hill Prop 418, x-Buffels 133⅜, x-Canadian Pac 10 stgx, x-Charter Cons 146½, Cons Gold 196½, Courtaulds 135, De Beers 294½, Distillers 117½, Dunlop 56, x-F. S. Geduld 21, EMI 211, Gen Elec 124, Glaxo 367½, Grand Metropolitan Hotels 65¼, Gr Unv Strs 186, Guest Keen 217½, Hawker Siddeley 302, Hoover 320, ICI 288, Imp Tob 71¾, Judge 31½, x-Kloof 810, Marks and Spencer 106, Metal Box 242½, x-Minorco 190½, x-Phillips 565, Plessey 71, x-Poseidon 107⅜, Rank A 152½, Rio Tinto Zinc 159, Roan Consol 210, Sel Trust 495, Second Scott Inv 80¼, Shell T and T 3355½, Tanganyika 142½, Thomson 178, Thorn 205, Tube Investments 266, Ultramar 164½, Unilever 398, x-Union Corp 295, x-Vaal Reef 191⅜, Vickers 120, x-Western Deep Level 15, x-Western Driefontein 35⅜, x-West Mines 91½, Woolworth 60½, W. Holding 28⅛, x-Zambian Copper 42.

Bonds (In pounds): Brit Transport 43⅞, Brit Cons 16¾, Exchange 1976 98 1-16, Treasury 38¾, War Loan 25.

BONDS

WEDNESDAY

(Street Prices)

Day Loan—easy, 8 pct; Call Loan—Mod 8-¼ pct; Comm Pap—8-⅜ pct for 30 Dys; Short CDA—Active, up 20c; 9 Feb 1-78 100.70-80; Mid CDA—Active, up ¼-½; CDA 4-½-83 75-¼-76; Long CDA—Active, up ½-½; CDA 10 Oct 1-95 97-¾-98-¼; Prov—Active, up ¼-½; Ont 9 Jly 1-83-98 96-¼-½; OH 10-¼ May-2M 95-¼-¾; Corp Mkt—Active, up ¼; Union Gas 11-⅜ Sept 15-95 99-¼-½; U.S. Bond Mkt—Active, Off ¼.

TORONTO

CLOSING AVERAGES WEDNESDAY

154 Industrials	178.55	+0.21
12 Golds	292.42	—4.14
29 Base Metals	75.03	+0.49
19 Western oils	192.26	+2.00

Volume 1.27 million.

NEW YORK

CLOSING AVERAGES WEDNESDAY

30 Industrials	823.91	+7.40
20 Transportation	162.94	+2.83
15 Utilities	78.83	+0.13
65 Composite	250.55	+2.48

Volume 17.80 million.

MUTUALS

WEDNESDAY

TORONTO (CP)—Recent prices of mutual funds supplied by The Canadian Mutual Funds Association Wednesday. They are the net asset value per share or unit (NAVPS) last calculated by the fund in accordance with its pricing practice as contained in the prospectus of the fund. n—no sales charge. x—U.S. Fund. y—delayed NAVPS. xd—ex-dividend.

CMFA Members	
AGF Group	
Amer Grwth	4.29
Cdn Gs Egy	10.94
Cdn Sec Gth	4.62
Cdn Trusteed	4.28
Corp Invest	5.08
Corp Inv Stk	4.24
Gwth Equity	5.22
Japan	6.65
Special	2.50
All Canadian Gr	
Compound	5.20
Dividend	5.40
Northrn Egy	3.09
Revenue Gth	3.79
Venture	2.41
4000	3.65
Calvin Bullock Gr	
Acrofund	1.09
CIF	4.30
Eaton Group	
Commwith	12.61
Growth	8.23
Income	4.21
Internatnl	5.43
Leverage	3.26
Venture	2.76
Viking	4.99
Guardian Group	
Enterprise	8.1
G/S Comp	8.16
nG/S Income	2.64
yGrowth Fnd	7.41
North Amer	3.09
Mutual Acu	5.34
Mutual Inc	4.36
Sec Income	9.59
World Equity	4.85
Investors Group	
yGrowth	10.57
yInternatnl	5.10
yJapan	7.91
yMortgage	4.77
yMutual	4.96
yRetiremnt	5.16
yProvidt Mu	6.58
yProvidt Stk	4.69
Nat Res Gth	3.60
Planned Invest Gr	
Canada Com	4.13
Canada Gth	5.11
Pld Resources	3.67
Pld Sec Inc	5.25
Taurus	3.43
Pref Et Revenu	
Americain	7.42
Canadien	5.91
Retraite	5.58
Prevest Mut	6.64
Prudential Gr	
Growth	5.43
Income	4.78
Savings Invest Gr	
American	7.42
Canadian	5.91
Retiremnt	5.58
United Bond Shr	
yRoyFund	5.86
yRoyFnd Inc	4.81
United Group	
yAccumula	3.82
yAccumu R	4.24
yAmerican	1.13
yHorizon	1.66
ySecurity	4.35
yVenture	2.26
yVenture Ret	3.81
Universal Gr	
Save Equity	7.55
Save Income	4.93
Non Members	
Andreae	4.79
Assoc Inv	5.00
yBeaubran	4.04
nBolt TremE	5.60
Cambridge Gr	
Growth	6.35
Intl Energy	2.15
Intl Gth	4.41
Intl Income	7.24
Univest	5.19
Cdn S Afr Gd	5.23
Canagex Gr	
yBond	8.95
Fund	8.90
Internatnl	7.59
yMortgage	9.90
Capital Gth	9.36
xChase	6.58
xComp Cap	3.91
Desjardins Gr	
Canadian	6.64
yHypotheq	4.23
yInternatl	6.12
yObligatns	4.65
Quebec	3.44
PEP	1.99
nySpec	3.51
Dixon Krog	5.10
yDomin Comp	6.00
Entarea Inv	5.63
nExecutv Can	5.77
nExecutv Intl	1.53
xFid Trend	19.35
nHarvard	5.21
Heritage	1.70
Industrial Gr	
Indust Eq	4.46
Indust Gth	14.64
Indust Incm	9.86
Timed Invest	5.43
Keystone Gr	
Canada	6.30
Cus K-2	4.94
Cus S-T	17.02
Cus S-4	2.87
Polaris	3.05
xLex Rsrch	12.75
xManhatn	2.61
Marlborough	3.99
Natrusco	13.66
NW Group	
Canadian	4.34
Equity	4.95
Growth	4.49
xOne Wm St	13.41
xOppenhmr	5.82
Pemberton Gr	
nPacific Div	4.51
nPacific Inc	2.61
nPacific Res	2.40
nPacific Ret	4.30
nPacific US	3.37
PHN Group	
yBond	10.40
yCanadian	6.55
yFund	x11.38
yPooled	25.81
nyRRSP	9.99
PMF Managmt	
nPension Mu	5.88
nXanadu Fnd	3.16
Principal Gr	
Collective	5.02
Growth	3.67
Venture	2.82
xPutnam	4.40
Scotiafund	6.89
xTech	6.29
Temple Gth	8.07
Trans Canada Gr	
A	4.99
C	10.59
Special	3.96
Vanguard	4.89
Western Gth	4.73

SILVER QUOTES

Closing basic price of 1,000-ounce certificates in the Victoria area $4.34 U.S. bid per troy ounce and $4.44 asked. Previous day $4.35 and $4.45.

Foreign Exchange

MONTREAL (CP) — Today's mid-day foreign exchange rates supplied by the Bank of Montreal in Canadian funds: Australia dollar 1.3150, Austria schilling .0565, Belgium convertible franc .0268, Bermuda dollar 1.0450, Brazil cruzeiro 1.225, Bulgaria lev 1.0209, China renminbi .5250, Czechoslovakia crown .1875, Denmark krone .1705, France franc .2355, Germany mark .3985, Greece edrachma .0308, Hungary forint .0212, India rupee .1200, Italy lira .001550, Japan yen .003440, Mexico peso .0840, Netherlands guilder .3880, New Zealand dollar 1.1050, Norway krone .1890, Portugal escudo .0384, Romania leu .2020, South Africa rand 1.2070, Spain A peseta .0176, Sweden krona .2360, Switzerland franc .3350, United Kindom pound 2.0999, United States dollar 1.0256, U.S.S.R. ruble 1.3965, Venezuela bolivar free .2297.

London Metals

LONDON (AP) — Today's closing metals bid-ask in pounds sterper troy ounce.

Copper — spot 584.5-585.5; futures 608-608.5.

Tin — spot 3,102-3,105; futures 3,150-3,152.

Lead — spot 169.75-170; future 178-178.5.

Zinc — spot 345-345.5; futures 357-5-358.

Silver — spot 208.6-208.9; 3 months 215.5-214.6

GOLD QUOTES

LONDON (AP) — Closing gold prices Wednesday in U.S. dollars per ounce: London — $139.25; Paris — $146.20; Frankfurt — $141.50; Zurich — $139.25; Hong Kong — $139.54; Beirut — closed.

ALBERTA

WEDNESDAY

	Sales	Hi	Lo	Close	Chge
Black Gold	500	15	15	15	
Clarepine	500	17	17	17	+4½
Cons Alcor	100	340	340	340	+ 5
Cord	1700	$7½	7¼	7¼	— ¼
Cryogenic	1700	152	150s	152	+ 2
Duke	1000	58	58	51	
Kintla	500	50	50	50	+3
Lariat	1000	20	20	20	+4
Nemco	1000	90	90	90	+10
Norex	6000	18	18	18s	+2
Northrim	5000	100	100	100	
Rio Alto	2000	44	44	44	+3
Shore	500	52	52	52	—1
Sperrow	6000	135	133	135	
Terra	600	500	500	500	+20
Thomson	1700	500	495	495	—5

Total sales: 29,800.

$ EXCHANGE

In Victoria today purchase of U.S. funds in terms of Canadian dollars at the Royal Bank of Canada: 1.0205 for cash, 1.0210 for cheques and 1.0105 for coins. Selling rates were 1.0310 for cheques and 1.0315 for cash.

MONTREAL (CP) — U.S. dollar in terms of Canadian funds at noon Thursday was down 3-50 at $1.0256. Pound sterling was up 9-100 at $2.0999.

In New York, the Canadian dollar was up 1-20 at 50.y750. Pound sterling was up 21-100 at $2.0475.

EARNINGS

Scotia Covenants Ltd., nine months ended July 31: 1975, $610,771, $1.58 a share; 1974, $400,686, $1.25.

Trans Canada Glass Ltd., six months ended June 30: 1975, $659,015, 34 cents a share; 1974, $578,640, 48 cents.

$$$$$$$$$$$$$$$$$$$$$$$$

DIRECT LENDERS
ATTENTION BUILDERS

PACKAGE LENDING
FROM LAND ASSEMBLY TO TAKE OUT MORTGAGES ON RESIDENTIAL—SINGLE FAMILY—TOWNHOUSES—CONDOMINIUMS
as well as Commercial.

Don't be at the mercy of an ever changing money market by piecemeal financing, or by having inadequate financing in place that makes your finished product difficult to market and your profit structure difficult to ascertain. All loans considered from Victoria to Campbell River. Small or large developers welcome.

For a Confidential Personal Interview Contact
TREVOR F. MILSTED

fm FARMERS & MERCHANTS TRUST
731 FORT STREET, VICTORIA, 388-9172
VANCOUVER 564 Howe St., 681-7212. KAMLOOPS 157 Victoria St., 374-2161
MEMBER CANADA DEPOSIT INSURANCE CORPORATION

$$$$$$$$$$$$$$$$$$$$$$$$

THE BEST LOCATION IN TOWN!
Beacon Hill Park at your front door!

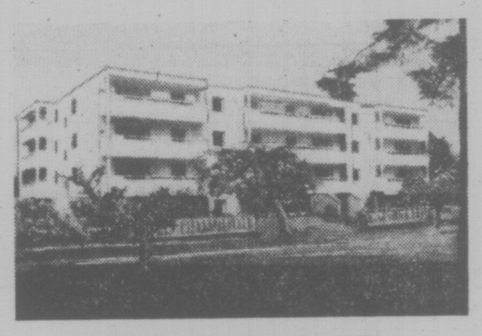

THE EAST PARK
1050 Park Blvd. (cr. Cook)
1 and 2 bedrooms; 1 and 1½ bathrooms, most en suite
Priced from $37,500
Come and see these ELEGANT Apartment Homes
Monday to Saturday 2 to 6, appointments anytime.
CALL 384-9335

db david burr LTD.
Corner Fort and Broad 384-9335

Whyte & Gower
Victoria's Leading Condominium Brokers

Waltham House
CORNER OF COOK & HILDA 1101 HILDA

Recommend You See:

36 NEW CONDOMINIUM HOMES
Bright 2-bedroom suites of 999 to 1194 sq. ft. with 1½ or 2 bathrooms.

Situated in an ideal neighborly location close to shopping, buses, Beacon Hill Park and the Dallas waterfront.

Featuring all the usual amenities plus much, much more
2 BEDROOM SUITES PRICED FROM $38,000
Gross Estimated Taxes $392-$520 (less your Provincial Home Owner's Grant) and Estimated Monthly Assessment $41.03 to $44.93 per month.

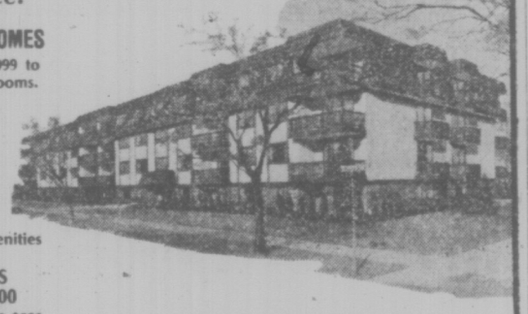

READY FOR IMMEDIATE OCCUPANCY
Open Daily 1 to 4 p.m.
(Except Sunday)
For Special Viewing Appointments Call 592-2407

Whyte & Gower
Oak Bay Properties Ltd.
2227 Oak Bay Avenue

ONLY TWO LEFT!
It's Too Good to Miss!
Now is the time to get settled for the winter.

1145 HILDA ST.
(OFF COOK BETWEEN LINDEN AND CHESTER)
Offers you that warm and cozy atmosphere that radiates within the spacious living areas. 2 bedrooms and 1½ bath. Covered parking, game and hobby rooms. Unique patios or huge balconies. A perfect remedy for your pleasure

MONDAY TO SATURDAY 1-8 P.M.
Natural Finish Cedar Shakes
Provide the INDIVIDUAL LOOK
KNOWLES REALTY LTD.
$39,000 and $40,900
Bill Knowles 656-3779
384-8101
Greta Hofmeister 592-6372

VANCOUVER RESOURCES BOARD
The Vancouver Resources Board has immediate openings for:
ACCOUNTANTS

The successful applicants will assist in the planning, development, implementation and evaluation of accounting system including accounts payable, accounts receivable, general ledger and related fiscal operations.

There are two levels of positions available:

Senior Accountant — requires C.A., C.G.A. or R.I.A. graduation and two years responsible post graduate experience.

Salary — $1659-$1,941 per month plus a cost-of-living allowance of $40.50 per month.

Accountant — requires third year standing in a C.G.A. or R.I.A. course.

Salary — $1,189-$1,390 per month plus a cost-of-living allowance of $40.50 per month.

Interested persons should submit a detailed resume to the Vancouver Resources Board, Personnel Services, 2006 West 10th Avenue, Vancouver, B.C. V6J 4P5, no later than October 13, 1975. Please quote Competition No. 790 when applying.

ORNATE MIRRORS RE-SILVERED
ALLIED GLASS
Victoria 388-5108
"Anything in Glass"

NEW and NIFTY

2564 JAMES ISLAND ROAD
This beautiful home is in the final stages of completion, the best time to view it! Many quality features, too numerous to mention, but here are a few: over 2,000 sq. ft. of finished living area, 2 large stone fireplaces, electric forced air heat, double glazed windows, shake roof, paved double driveway, natural beamed ceilings in living room, large sundeck with sea view, extra large lot, stone and stucco exterior, double carport. Listed at $85,000. Full co-operation to other agents.
BILL MOSHER
656-5584 656-6306
BLOCK BROS. REALTY LTD.

LOCATION LOCATION LOCATION!!

Someone once said these are the three main reasons why people buy real estate. If that's true you should consider NORTHPORT. In a one-mile radius you will find three shopping centres, two regulation golf courses, racquet club, tennis courts, rec. centre, Mt. Tolmie Park and more! PLUS you have 15-minute bus service at your door. To this add NHA approval, quality construction, great financing and reasonable prices and you've got all the ingredients of an outstanding buy! One bedroom from $29,200. Two bedrooms from $35,500.

OPEN Mon.-Sat. 2 to 4 p.m.
Mon.-Thurs. 7 to 9 p.m.
1571 MORTIMER AT SHELBOURNE
NORTHPORT
JIM TYLER
Hanley Agencies Ltd.
385-7761 (24 Hrs.)

Gordon Head Townhouses
Torquay Place
4391 Torquay Drive
Carefree living in a superb location in the heart of Gordon Head
- High view location • Two and Three bedroom units
- Covered Carports • Fireplaces in many • Fully landscaped
- Wall to wall carpet throughout • Double and triple plumbing
- Rustic Cedar siding & Stucco Exterior • Screened Patios
- Basement level

23 UNITS
PRICED FROM
$50,250 — $55,000
CHOICE SELECTION OF REMAINING UNITS

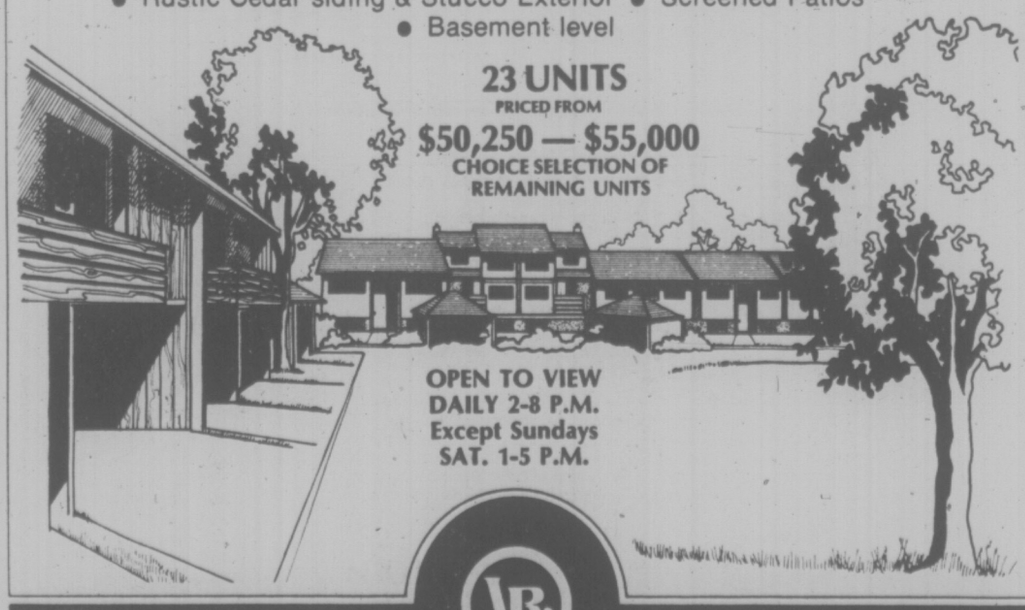

OPEN TO VIEW
DAILY 2-8 P.M.
Except Sundays
SAT. 1-5 P.M.

VICTORIA REALTY LTD.
3477 Saanich Rd Tel 386-3585 for the New Home Specialists

Sambo's, Like Topsy, Is Growing!

Come, grow with it, as Sambo's, a leader in the rapidly-expanding fast food industry, expands to meet the demand. There are already more than 600 Sambo's across the U.S., and more opening every week.

Now, Sambo's of Canada Ltd., is offering opportunities to grow with the company.

These are not franchises, but a choice of complete ownership or joint venture. In either case, Sambo's of Canada undertakes complete location and feasibility studies, market research and management assistance.

Investment can range from $40,000 to $350,000, and includes a proposed total capital investment return within five years with earning ratios at above average on invested dollars.

For complete information, contact:
Ellison, Ganton & Associates Ltd.
837 Homer Street
Vancouver, B.C. Telephone (604) 687-8648

Management Consultants to the Food and Hospitality Industry.

sambo's
OF CANADA LTD

Brand Spanking New!
The Accent is on Wood!

OPEN HOUSE

FRI. AND SAT. 1:30-4:00
805 BRADLEY DYNE

(Off West Saanich Road, just north of Ardmore Golf course.) A great chance to view this exclusive beauty. Something different in design. The workmanship is superb! Beautiful kitchen with top quality Merritt cupboards and feature wall of old town birch. Dining room with rosewood feature wall. Feature wall in living room is of 1" by 3" cedar, a cameo-marble floor-to-ceiling fireplace. Skylight in living room and dining room, wall-to-wall carpeting throughout, electric heat, 2 full bathrooms on main floor plus another roughed-in in full high basement, either 3 bedrooms or 2 plus an office or den as 3rd bedroom is panelled. Intercom, roughed-in for internal vacuuming. A better quality, uniquely designed home with accent on wood to blend in with completely secluded .93 acre lot in area of better homes. Dogwoods galore! Priced at $89,900. For prior viewing this MLS 13727 call:

JEANNE LUCAS
386-2111 (Office) **477-1342 (Res.)**

SOMETHING RATHER SPECIAL!
SIDNEY — $52,900

Modern and immaculate home close to marinas and schools. Excellent living accommodation. 3 Bedrooms plus 4th in high basement. Carport, sundeck, fully landscaped 70' lot. Substantial 10½% mortgage. With hardwood floors in living areas and 3 bedrooms, fireplace, plaster walls, new good quality carpeting, and excellent decoration this is a house which you should see without delay. Just listed. MLS 14090.

MAJOR LACE
656-3924 (Office) **656-2438 (Res.)**

OPEN HOUSE

MT. TOLMIE
3536 LORRAINE PLACE
FRI. AND SAT. 2:00-4:30

Excellent 3 bedroom home in prime location. Good financing for qualified purchaser. Immediate occupancy. Priced at $74,900.

WELLS HOOKER
656-3924 (Office) **652-3634 (Res.)**

MONTREAL TRUST

Turner's Decision 'In House'

OTTAWA (CP) — Former finance minister John Turner testified Wednesday before a House of Commons committee investigating allegations of budget leaks that a decision to eliminate a 10-per-cent excise tax on boats was made on the floor of the House Jan. 28.

Turner said he made his decision moments before an excise tax amendment involved was introduced in the Commons. He said officials of his department could not have known for sure earlier that the tax would be removed.

The committee is looking into a story by the Montreal Gazette in July that alleged John Reid, parliamentary secretary to House Leader Mitchell Sharp, was given confidential information about the tax change in advance and passed it on to businessmen.

Reid testified earlier that he had watched opposition to the tax growing on both the opposition and government sides of the House.

On that basis, he told boat dealers in his Northern Ontario riding of Kenora-Rainy River that he felt the tax would be removed. His letters and calls to the boat dealers were made in mid-December.

The committee is expected to wind up its hearings today with testimony from Thomas McMillan, president of Outboard Marine Corp. of Peterborough, Ont., who wants to correct sworn affidavits already presented.

DRUNK SWEEP ASKED

Merchants of the Nootka Court complex have asked for police action to curb the nuisance and harassment caused by drunks and winos who frequent the government liquor store in the mall.

In a letter to Victoria city council on behalf of about 20 other businesses in Nootka Court, Eric O'Neil of Ye Olde Toy Chest says in recent weeks they have experienced both theft and abuse from men who hang around the general area of the liquor outlet.

"These people often corner a passerby and beg money . . . and if they are unsuccessful they are apt to swear loudly at that person," O'Neal's letter states.

"Two drunk men were also observed propositioning a young boy on the sidewalk fronting the court on Humboldt Street. In this particular instance a businesswoman from the court intervened and sent the boy on this way.

"In another case a drunk pulled a knife on our maintenance man when he asked the drunk to leave the court."

The letter says a couple of police officers on foot patrol in the downtown area might help to deter "these unsavory people" from loitering on the premises.

Mob Street Battles In Porto, Lisbon

LISBON (UPI) — Rival mobs fought street battles early today in Lisbon and Porto in Portugal's escalating wave of violence. Eighty persons were reported injured and one man drowned when he was beaten up by left-wingers and thrown into the Tagus River.

The mob attacked in Lisbon when six Maoist students began plastering a downtown square with posters shortly before dawn. The mob beat them senseless and hurled them into the Tagus River. One of the students died and the others were hospitalized.

Another 64 persons required hospital care after pro-government demonstrators and leftists battled with guns, clubs and stones outside a key artillery base occupied by rebel troops in Porto. Two of the victims were wounded by gunfire in the incident in which authorities used a Sherman tank, armored cars, tear gas and rifles fired into the air to end the melee.

Military spokesmen said 16 other persons were injured when a commando guarding a Porto barracks previously occupied by the pro-Communist rebels accidentally threw a hand grenade instead of a tear gas bomb at an anti-government crowd.

The rebel troops reacted to the incidents by sending out a call for reinforcements from other leftist units and warned the government that it should take corrective measures within the next few hours.

In other violence, bombs destroyed cars owned by two Communist sympathizers in the far northern town of Mirandela, but no casualties were reported.

Initial reports said the six Lisbon students had been shot, but these were later contradicted by police who attributed the death to drowning and said the others were severely beaten. One of the students was reported to be in critical condition.

Police later arrested five members of the Portuguese Democratic Union, which has allied itself with the Communists in the Revolutionary United Front.

LIBRARY FILMS UNIQUE IN B.C.

The Greater Victoria Public Library is the only one in British Columbia with a major film collection, says library department head Bruce Evans.

Evans said the library has about 450 16 mm films and 150 eight mm films covering a variety of subjects from Charlie Chaplin and the Marx Brothers to documentaries, travel films and family entertainment.

The only rental fee is for 16 mm films which are released for 36 hours on the basis of a $2 charge for each half-hour of film. Projectors are also rented. Patrons are asked to book these items 24 hours in advance.

Evans also said more than 125,000 books, 3,000 records, 334 cassettes, 31 films and 143 talking books as well as slides, tapes, screens and projectors were loaned during September.

PINE TREE WARNING

The provincial agriculture department has issued a warning that offering untagged pine trees for sale is illegal. The department said that a major problem remains with the European Pine Shoot Moth attacking pine trees in the Fraser Valley and on Vancouver Island.

Trudeau Denies Seeking TV Time

OTTAWA (CP) — Leaders of the two major opposition parties said Wednesday that if Prime Minister Trudeau makes an economic statement on television Monday night — the eve of byelections in Quebec and New Brunswich — he will violate the intent of federal legislation.

But a spokesman for Trudeau said the prime minister has not requested television time for a statement.

The provincial premiers are coming to Ottawa on Monday to hear the federal government's plan for fighting inflation and there have been reports that Trudeau would subsequently make a nationwide telecast on the situation.

Conservative Leader Robert Stanfield sent the prime minister a telegram Wednesday, saying he understood there were plans for such a broadcast and that he felt this would violate the intent of election blackout provisions.

The Broadcasting Act says that "no program, advertisiment or announcement of a partisan character" may be broadcast on election day or the day preceding it in the election area.

New Democratic Leader Ed Broadbent also issued a statement Wednesday saying he felt a telecast by the prime minister would contravene the legislation.

The spokesman for Trudeau said there had been informal discussions with a member of the CTV television network staff here, but the call was initiated by the CTV staff member.

New Crown Probe Set

Representatives of three Crown corporations will be called before the legislature's public accounts committee during he fall session, Socred committee chairman Alex Fraser (Cariboo) said Wednesday.

B.C. Railway, B.C. Hydro and Insurance Corporation of B.C. spokesmen came before the committee during the spring but Fraser said the group was not satisified with their answers.

The men gave inadequate information at that time and now conditions have changed and more questions need to be asked, said Fraser.

Public accounts is an all-party committee empowered to study all government and Crown corporation accounts.

BOOK NOW . . .
Banquets, Receptions, Parties, etc.
from 25-1,100 People
STARDUST
385-1031

Financing for Business

Larry Vincent
one of our representatives will be in the Esquimalt/Colwood area October 16

Thousands of enterprises in Canada have obtained loans from IDB to acquire land, buildings, or machinery, to supplement working capital, to start a new business, or for other sound business purposes.

If you need financing for a business proposal and are unable to obtain it elsewhere on reasonable terms and conditions, perhaps IDB can help you.

idb INDUSTRIAL DEVELOPMENT BANK

Please Telephone 385-3375 FOR AN APPOINTMENT

Something New Under the Sun!

HAMPSTEAD HOUSE

955 DINGLEY DELL (Off Selkirk)

Super Deluxe Condominium Suites
Excellent Financing Available
ONE-1 BEDROOM $28,500
2-BEDROOM 21 from $35,500 to $40,500
2-BEDROOM 7 from $38,500 to $44,500

VIEWING
Every Afternoon 1:30-4:30 (Except Sunday)
Monday Evenings 6:30-8:30
Morning and Evening Appointments by Phoning the Salesman

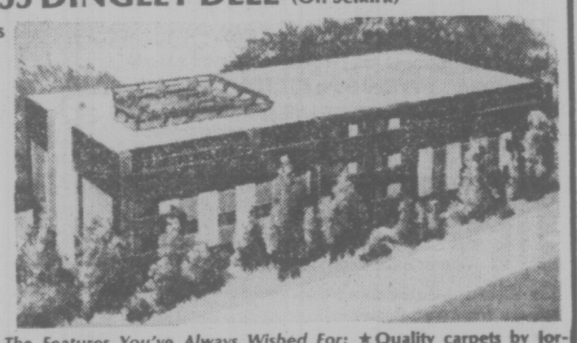

The Features You've Always Wished For: ★Quality carpets by Jordans ★ Sound control ★ Sun Roof Patio with water views ★ Games room ★ Hobby room ★ 2,000-lb. Elevator ★ En suite baths in most suites ★ 1 Block to transportation ★ In quiet area ★ Some Tiffany lamps.

For Special Viewing Appointments, Call

the Permanent
CANADA PERMANENT TRUST

GRAY LAITE 656-5267 or SID HASLAM 477-1994 OFFICE 382-9191

FIBERGLASS MATERIALS

Plastics for Home and Industry

Resins
Cloth
Matting
Roving
Catalysts
Rollers

Balsa Core
Gel Coats
Pigments
Styrene
Waxes
Dynel

★ Polyesters
★ Epoxies
★ Acrylics
★ Styrofoam
★ Urethane
★ Rigid Vinyl
★ Rigid Styrene
★ Epoxy Paints
★ Acetone
★ Vinyl Tubing
★ Volume Discounts
★ Expert Information

Corrugated or Flat Fiberglass Panels

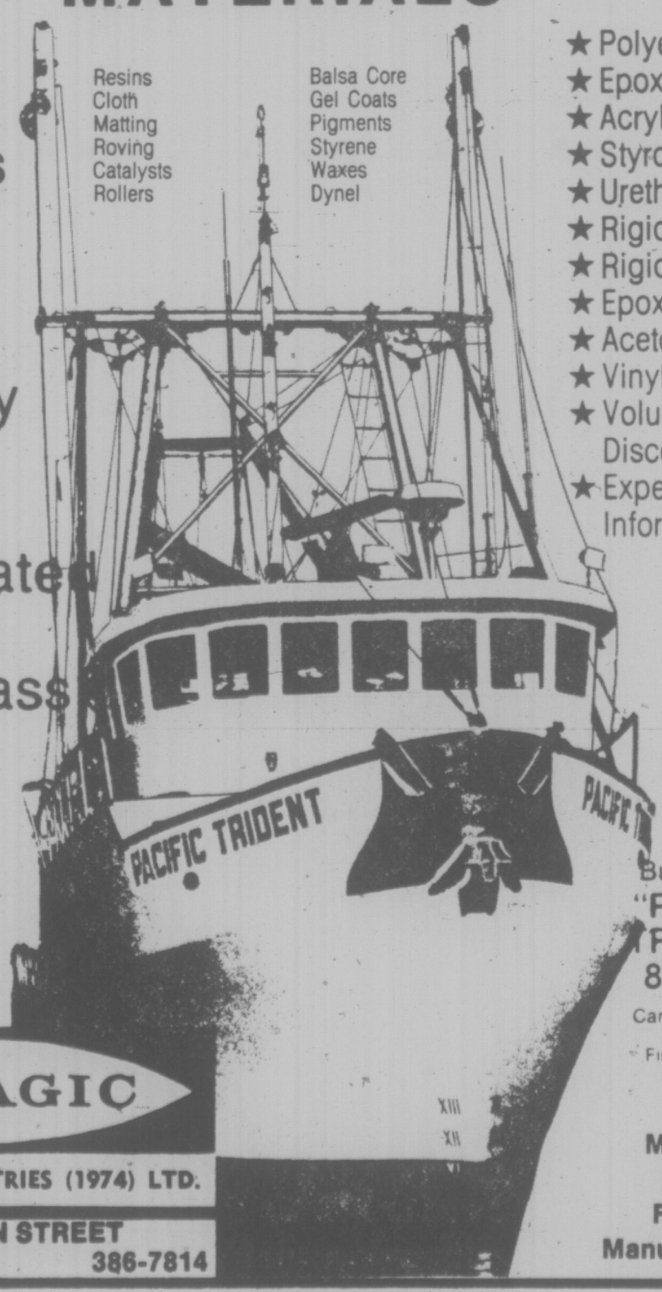

Low Prices Every Day!

Builders of "PACIFIC TRIDENT" 80' OAL
Canada's Largest Fiberglass Fishing Vessel

Marine and Industrial Fiberglass Manufacturers

PELAGIC
PACIFIC INDUSTRIES (1974) LTD.
24 HURON STREET
386-1811 386-7814

In Vancouver... stay at the Sheraton-Landmark and look down on every other hotel in town

The Sheraton-Landmark is the tallest hotel in Vancouver, B.C. with a unique revolving restaurant that lets you enjoy those magnificent views of the city in every direction. Fully air conditioned plus saunas and swirlpool. Private balcony with every room. Color TV of course. Free parking. Towering luxury at down-to-earth prices.

For reservations in Canada call your nearest Sheraton. In the U.S. call 800-325-3535

Sheraton-Landmark
1400 ROBSON ST.
DOWNTOWN VANCOUVER, B.C. V6G 1B9
604/687-0511

Arran House
545 Rithet St.
Luxury Condominium Suites
From $38,400

OPEN TO VIEW
2 to 4:30 Today
And 6:30 to 8:00
Tues., Wed., Thurs.

White & Gower
OAK BAY PROPERTIES
2227 OAK BAY AVE.
Exclusive Agents: Victoria's Leading Condominium Brokers. Call 592-2407.
Built by J. Fitterer Builders Ltd.
388-7433—598-1223

They're Eager—to Lose

VANCOUVER (UPI) — Rows of eager faces greet Louie Hanson when he arrives to conduct a Vancouver night school class.

But they're almost certain to end up losers.

Hanson, 31, is running a new course in gambling to prepare Canadians for forays to the casinos of Reno and Las Vegas.

The first thing he does is let them know the odds are against their winning.

"I don't teach them to win — nobody can do that," he says. "All I can do is show them how to improve their play and reduce their losses. Gambling meccas don't run those plush casinos for people to make money."

The course has attracted an initial class of 23 men and women, mostly middle-aged, middle-income.

For $15 over seven weeks they're being taught the intricacies of roulette, blackjack and craps — when to gamble and when to stop.

"If you want to make money gambling, the first thing I say is, 'don't gamble,' " says Hanson. "Even when you win you are paid off at a rate less than the actual odds involved.

"People should regard gambling not as a money-making enteprise but as a form of entertainment.

"And if they want their entertainment dollar to last longer it's a good idea to know how to play."

Hanson also acts as a package-tour guide for Canadians on "gamblers' specials" to Nevada three times a month. The seven-day trip costs $207, including air transportation and accommodation.

But on top of that there's their gambling costs. Hanson estimates the average tour-member drops about $100 in a week's action over the tables.

The Vancouver-born Hanson, a former casino manager aboard the Queen Elizabeth II luxury liner, believes that if people must gamble, blackjack gives them their best chance of winning.

"Roulette is always tough but more so in North America than in Europe," he said. "Here the wheel contains two zeros, against only one in Europe and that gives the house an extra edge against the player."

Pursuant to Section 766AA of the Municipal Act, the following text of By-law No. 189, "Sooke Electoral Area Planning Area No. 1, Subdivision By-law No. 2, 1974", is hereby published.

A BY-LAW RESPECTING SUBDIVISION IN PLANNING AREA NO. 1 (SOOKE ELECTORAL AREA)

WHEREAS it is desirable to control the subdivision of land in the Sooke Electoral Area as defined in the Letters Patent of the Capital Regional District dated the 1st day of February, 1966;

NOW THEREFORE pursuant to Section 798A of the Municipal Act the Board of the Capital Regional District enacts as follows:

1. Subject to Section 3 hereof, the regulations contained in B.C. Regulation 262/70, attached hereto and forming part of this By-law except Sections 1.01, 1.02 and 6.08 thereof, shall apply to the Sooke Electoral Area, provided however, that nothing contained in the said regulations shall be interpreted as limiting the authority of the Approving Officer under the Land Registry Act of the Municipal Act.
2. The minimum frontage of a parcel shall be 10 per cent of the perimeter of that parcel, except where the Capital Regional District Board, upon application by the owner, exempts him from this requirement.
3. Notwithstanding Section one (1) hereof, the minimum parcel size into which land may be subdivided shall be ten (10) acres in the said Sooke Electoral Area except the area shaded on the plan attached hereto and made part of this By-law.
4. By-law No. 83 is hereby repealed.

A copy of the complete by-law may be viewed during normal working hours 8:30 a.m. to 4:30 p.m., Monday to Friday, holidays excepted, at the offices of the Capital Regional District, 524 Yates Street, Victoria, B.C.

Dennis A. Young,
Secretary-Treasurer.

Meat Buyers' News Bad

OTTAWA (CP)—Bad news for meat buyers: Pork prices will remain high this fall and beef prices are expected to rise during the next few years.

This gloomy forecast is contained in two statements issued by the agriculture department Tuesday.

The main reason given for continued high pork prices is a reduction in the North American hog supply. This has resulted in record $90-a-hundredweight prices last month in Toronto. The price has averaged about $80 a hundredweight in recent weeks, $30 higher than a year ago.

A shortage of cattle was cited as the main reason for the expected rise in beef prices.

The department's economics branch said the trend of heavy slaughter of breeding animals, that began in late 1974, is continuing and is expected to last into 1976. Cows and heifers are being shipped to slaughter-houses by producers hit by depressed calf prices.

"This reduction in the breeding herd will mean a smaller calf crop beginning probably in 1976 and eventually a shortage of beef in two to three years."

The high pork prices resulted in a shift toward beef, which, coupled with the expected shortage, should boost the price of beef even further.

Meanwhile, the world grain supply shrank in the past two months with lower than expected output in the United States, the Soviet Union and western and eastern European countries, the U.S. agriculture department reported Tuesday.

Department economists dropped world production estimates for all grains excluding rice by 9 million tons to 951.4 million tons. The reduction from August estimates reflects a 6 million ton drop in U.S. production estimates coupled with a 3 million ton decrease in foreign countries.

Because of economic conditions, lower consumption rates are also expected, the economists said.

The agriculture department still continues to assume total Soviet production of wheat and feed grains will amount to 162 million tons. Recent reports indicate that figure is too high.

Loan Guaranteed

The provincial government has guaranteed a loan of $315,000 under the Farm Products Industry Improvement Act to the B.C. Blueberry Co-operative Association in Richmond, Agriculture Minister Dave Stupich said.

NURSES' SEMINAR

Emergency care techniques in resuscitation, defibrillation, treating burns, drug overdose cases and vaginal bleeding will be described at a two-day conference for nurses Oct. 21 and 22.

Theme of the third annual emergency care seminar for nurses, presented by the emergency department at Royal Jubilee Hospital, is "difficult situations."

Health Minister Dennis Cocke will also speak to the seminar on emergency health service in British Columbia.

The two-day meeting will be held in the theatre at the Eric Martin Institute.

DRINKING . . .
If you want to drink and can, that's your business. If you want to stop and can't, that's our business.
ALCOHOLICS ANONYMOUS
1005 View St. 383-0415

PORTRAIT ARTIST
H. WONG
Painting at the
HILLSIDE SHOPPING MALL
Thursdays, Fridays and Saturdays during Mall hours.

Meet the Versatile
ROSEMARY BAILEY

Rosemary Bailey will be the featured organist in a series of mini-concerts throughout Saturday October 11th at Hammond Studios. Come and have a coffee on us while you listen to your favorite requests.

Rosemary Bailey's creativity and originality have dominated her organ styling since she became a professional musician at the age of eleven. Her absolute pitch combined with a keen ear and vivid imagination produce inimitable sounds and chord combinations which make her arrangements unique.

Her training spans more than twenty years of studying and applied music, ranging from formal private education through advanced and college courses. With all of this, she is still in her twenties, which affords appeal to all age groups.

Rosemary has performed with symphony orchestras and jazz groups. As musical director, she has worked many professional companies of Broadway shows. Her solo concerts throughout the world have been acclaimed by many reviewers as outstanding, brilliant and works of genius.

Hammond Organ Studios
3400 Douglas St. Opposite Woolco 388-9177

Thanksgiving Bargains at
CAPITAL SUPER FOOD
50 WEST BURNSIDE — OPEN DAILY 9-9
5124 CORDOVA BAY RD. Cordova Bay Plaza
Mon., Tues. Wed., Sat. 9-6 Thurs., Fri. 9-9 Sun. 11-6

We Reserve the Right to Limit Quantities
Prices Effective Oct. 9, 10, 11

LIBBY'S RED KIDNEY BEANS 3 14 oz. tins 1.09
FRESH GRADE A TURKEY lb. 89¢
ALL BRAND SAUSAGE MEAT 89¢ lb.
CANADA GRADE A BEEF ROUND STEAK Bone-In 1.59 lb.
READY-TO-EAT HAM whole or shank 1.29 lb. BUTT 1.34 LB.
ONTARIO BULK CHEESE Brick or Colby 1.69 lb.
SAUERKAUT 3 LIBBY'S 14 oz. tins 89¢
GARLIC COIL 99¢ lb.
CITADEL CORNED BEEF 12 oz. 99¢
FRUIT COCKTAIL 2 LIBBY'S 14 oz. tins 79¢
FOUR STAR MUSHROOMS whole or stems & pieces 10 oz. 39¢
WESTONS HONEY GRAHAMS 12 oz. 59¢
OCEAN SPRAY CRANBERRY SAUCE whole or jelly 15-oz. 49¢
CHRISTIE CRACKERS Plain or salted 1-lb. pkg. 63¢
RAGU SPAGHETTI SAUCE reg. meat or mushroom 14 oz. 59¢
NABOB Mince Meat 44 oz. 1.89
DELTA INSTANT FRIED RICE 6 Flavors 12 oz. 47¢
MAPLE LEAF CHEESE SPREAD 1.19 lb.
RISE 'N' SHINE ORANGE FLAVOR CRYSTALS 4 3¼ oz. pkgs. 75¢
SHIRRIFF GOOD MORNING MARMALADE 24 oz. 1.19
LIBBY'S FANCY PUMPKIN 3 14 oz. tins 89¢
KELLOGG'S SPECIAL "K" large 15 oz. box 1.07
KELLOGG'S RICE KRISPEES large 15-oz. box 89¢
FRESH CALIFORNIA Brussels Sprouts 39¢ lb.
SWEET POTATOES OR YAMS 2 lbs. 49¢
NO. 1 SEEDLESS Grapes 49¢ lb.

Thanksgiving

You know, when you stop to think about it, it's more than just another holiday. More than roast turkey and cranberry sauce. It's a time to pause and reflect upon how much we really have to be thankful for . . . like living in our part of the world.

It's the little things we sometimes take for granted. The free things that often are the best in life. Friends. Family. Satisfaction in a job well done.

Thanksgiving is different things to different people. It isn't just a day on the calendar. It's a feeling . . . as individual as you are. It's whatever gives you a sense of gratitude.

Whether you express it out loud, or feel it privately inside. This year, why not take some extra time to think about the things that make you feel thankful. You'll be amazed just how much there is.

— a Thanksgiving thought from the more than forty merchants at Mayfair Shopping Center.

Late Cougar Mistake Helps Cents Connect

Calgary Centennials came up with their first in in five starts Wednesday night by nipping Victoria Cougars 6-5 in a Western Canada Hockey League game before 2,009 fans at The Corral in Calgary.

The loss left Cougars with a 1-1 won-lost record.

Calgary outplayed Victoria in the opening period, outshooting their visitors 16-8, and had an overall 41-28 advantage in shots on goal.

Goalkeeper Dan Rogers, who kept Cougars in the game for most of the night, had one lapse which proved instrumental in their downfall.

Victoria held a man advantage and was pressing for the equalizer in the third period. Rogers, attempting to pass the puck to defenceman Tim Williams, put it neatly on the stick of Calgary's Mike Fynn, who didn't err while notching Cent's sixth goal. Centennials led 4-3 after the first period and 5-4 at the end of the second frame.

Alvin Moore pulled Cougars to within a goal at 10:03 with his first WCHL tally, but the Victoria club couldn't get another shot past goalie Dan Shearer.

The game featured missed chances by both clubs. Calgary players hit a post on five occassions and a crossbar once while Victoria marksmen rattled three shots off Calgary posts.

In a marked contrast to the Saturday game between the same two clubs in Victoria — where 109 minutes in penalties were assessed — it was a relatively quiet affair. Each team took six minor penalties and Jeff McDill of Victoria drew the only misconduct when he questioned a second-period penalty to Williams.

Jim Gustafson led Cougars with a four-point night, including two goals, while single tallies were recorded by Moore, McDill and Curt Fraser.

In addition to Fynn, Glen Wylie, Dave Colborn, Al Glendenning, Kurt Fyffe and Clint Eccles — traded to Calgary last weekend by the Cougars — counted for the Cents.

Cougars continue their road trip tonight with a game against the Tigers in Medicine Hat.

In other Wednesday games, Edmonton Oil Kings fired three short-handed goals en route to an easy 7-4 victory over visiting Winnipeg Clubs while New Westminster Bruins improved their position atop the Western Division by tripping host Kamloops Chiefs, 6-4.

WESTERN LEAGUE SUMMARIES

WESTERN DIVISION	P	W	L	F	A	Pts
New West.	3	3	0	23	11	6
VICTORIA	2	1	1	14	8	2
Edmonton	2	1	1	10	10	2
Kamloops	2	1	1	7	8	2
Calgary	3	1	4	17	34	2
Medicine Hat	2	0	2	6	11	0

EASTERN DIVISION	P	W	L	F	A	Pts
Lethbridge	3	3	0	18	9	6
Winnipeg	5	3	2	28	22	6
Saskatoon	2	2	0	10	4	4
Brandon	2	1	1	13	7	2
Flin Flon	4	1	3	10	26	2
Regina	2	0	2	4	10	0

Next game: Tonight — VICTORIA at Medicine Hat.

VICTORIA 5, CALGARY 6

First period
1. Calgary, Wylie (Abdo, Enquist) 4:06.
2. Victoria, McDill (2), (Fraser, Gustafson) 8:17.
3. Victoria, Fraser (2), (Gustafson) 11:08.
4. Calgary, Colborne (Fynn, Hodgson) 15:46.
5. Calgary, Glendenning, (Hodgson, Sommers) 16:22.
6. Calgary, Fyffe 19:43.
7. Victoria, Gustafson (2) 19:53.

Penalties: Sommers (C) 2:56, Fraser (V) 3:40, Fyffe (C) 9:17, Moore (V) 13:29, Johnson (V) 16:15, Gloeckner (V) 17:41.

Second period
8. Victoria, Gustafson (3), (Fraser, Lucas) 10:10.
9. Calgary, Eccles (Enquist) 11:59.

Penalties: Bandura (C) 8:02, Williams (V), McDill (V) (misconduct) 13:52.

Third period
10. Calgary, Fynn 6:00.
11. Victoria, Moore (1) (Hilkewich, Anderson) 10:03.

Penalties: Bueckert (V) 1:07; Wylie (C) 5:49; Bandura (C) 10:42; Fyffe (C) 19:37.

Shots stopped by:				
Rogers (V)	12	9	14	—35
Shearer (C)	5	7	11	—23

Attendance: 2009.

EDMONTON (7) — Wayne Babych 2, Tony Currie, Brent Peterson, Dave Morrow, Kim Spencer, Doug Lecuyer. WINNIPEG (4) — Gord Blumenschein 3, Kelly Durnin. Attendance: 916.

NEW WESTMINSTER (6) — Fred Berry 2, Mark Lofthouse 2, Clay Pachal, Kevin Schamehorn. KAMLOOPS (4) — Al Young, Mike Urquhart, Larry Lestander, Kelly Ferner. Attendance — 2074.

—AP Wirephoto

ALL TANGLED UP, Tom Reid of Minnesota North Stars (20) finds his way impeded by Vancouver Canucks' Paulin Bordeleau after losing his stick in National Hockey League game Wednesday night in Bloomington, Minn. Bordeleau's check proved effective and Canucks went on to nip Stars, 3-2.

Canadiens Thump Kings; Canucks Edge North Stars

By The Canadian Press

Los Angeles Kings will no doubt want to forget what happened to them Wednesday night as they opened their 1975-76 National Hockey League schedule against Montreal Canadiens.

The Kings, who gave Montreal stiff competition last season for first place in the Norris Division, were outclassed as they dropped a 9-0 decision to Montreal in one of six games.

In other action, California Seals edged Atlanta Flames 4-3, New York Rangers and Chicago Black Hawks fought to a 2-2 tie, Vancouver Canucks nipped Minnesota North Stars 3-2, St. Louis Blues and Detroit Red Wings tied 1-1 as did New York Islanders and Kansas City Scouts.

"It didn't look like the same Los Angeles team tonight," said Canadiens goaltender Ken Dryden, who blocked 28 shots, including a third-periood penalty shot by Bart Crashley.

"That's enough errors by their team for three or four games. LA is a very good team. I'm sure it feels bad to open the season like that."

Jim Roberts, Guy Lefleur, Jacques Lemaire, and Bob Gainey each scored two goals for the Canadiens with team captain Yvan Cournoyer getting the other.

A crowd of 15,221 saw Montreal fire 48 shots at former team-mate Rogatien Vachon, including 22 during a six-goal outburst in the final period.

Referee Bruce Hood called 46 minutes in penalties plus the penalty shot in the third period after Montreal defenceman Guy Lapointe hauled Crashley down from behind on a breakaway.

In Atlanta, Bob Murdoch completed a three-goal second period barrage, lifting The Seals to their win over the Flames. Atlanta swept to a 3-1 lead after 1:29 of the second period on Tom Lysiak's second goal before California came to life.

Murdoch climaxed the rally when he scored a power-play goal at 12:41 of the middle period, beating Atlanta goalie Dan Bouchard.

Rookie Ralph Klassen and Dave Gardner had the Seals other second-period goals with Gardner'ss goal at 9:27 tying the score.

A power-play goal by Rick Middleton at at 9:01 of the third period gave the Rangers their tie with Chicago.

Middleton connected on his third try from five feet out with Chicago's John Marks in the penalty box for holding.

Bill Fairbairn got the other New York goal with Ivan Boldirev and Bobby Sheehan replying for the Black Hawks.

Gerry O'Flaherty's unassisted goal at 18:06 of the final period lifted the Canucks to their win over Minnesota.

The winning goal came seconds after North Stars goalie Cesare Maniago broke his stick defending against a heavy Canuck offensive.

Bill Lochead scored at 18:05 of the third period to give Detroit its tie with St. Louis. Chuck Lefley scored the Blues goal at 3:05 of the final period.

In Kansas City before 6,500 fans, Guy Charron scored for the Scouts in the first period with Billy Harris replying for the Islanders in the second.

The Islanders appeared to have won the game with 47 seconds to play in the game, but referee Bob Myers ruled New York's Jude Drouin had hit the puck with a high stick.

In games tonight, the Canadiens visit the Bruins in Boston, Philadelphia plays host to Washington and Detroit visits Buffalo Sabres.

(Summaries on Page 17)

sports

DOUG PEDEN – EDITOR

PLAYERS TAKE CUTS; LEAGUE AIDS THUNDER

Times News Service

Financial troubles continue to plague the World Football League.

On Wednesday the San Antonio Wings voted to play at least another week and gave approval for the weekly salaries to be cut between 25 and 40 per cent reducing the weekly payroll from $31,000 to $19,000.

In Portland, Bob Brodhead, general manager of Portland Thunder, said the other nine teams in the WFL have contributed funds to keep the Portland franchise intact. A corporation was formed which loaned the Thunder $280,000 so the team could meet its financial obligations to the end of the season.

bill walker

Football: Keeping Fans In Order No Easy Task

Three weeks away from it all wasn't bad at all: and if things really haven't changed all that much there were some moments to be recalled. Bill Court, for instance, has since retired as professional from Royal Colwood Golf Club, and that's an occasion I'm sorry I missed. Bate softballers, too, apparently have enjoyed a couple of festive times which would have been enjoyed; and now the word is that there is some doubt they'll get to New Zealand, or have government approval for the trip, because South Africa wants to play too. Pity. Or how ridiculous can things get?

Otherwise, it must have come as a bit of shocker when Gordie Roberts jumped the good ship Cougar after such a persistent effort was made to acquire his services last season. But then to each his own, and his life is his choice. It was no surprise, however, when Bob Burrows was named as most valuable in the Pacific Coast Fastball League, maybe even in the Dominion; and congratulations are due too to Norm Baker for a similar award with McDonald's in junior lacrosse even though there obviously must have been some serious soul searching before the decision was rendered in his favor over league-scoring champion and points record holder Kevin Alexander.

And now what's this? Mayor Peter Pollen has taken over where others have failed and will save all of hockey, particularly the Cougars and the Western Canada Junior Hockey League. There hopefully will be much ado about this issue especially on Cougar manager-coach Paddy Ginnell's return, suffice for now a capsule comment.

Surely, the good mayor isn't about to suggest that he didn't know this "animal" approach has been going on for some time now, is indigenous to the sport of junior hockey and comes under the general heading of: If you can't get the people into the arena with the promise of finesse and guile, then advertise a punch-up, stand back and avoid the rush.

★ ★ ★

Albeit, there is otherwise violence elsewhere, such as in football in England where much of the past few days was spent. But this type comes from the fans, not the players; and, after a match visit, it's easy to see why. The particular occasion was a trip to Upton Park last Saturday to see West Ham, unbeaten at the time, at home to Everton. The park was jammed. But alas, the Hammers weren't up to the test, showed little zeal or purpose against a stubborn Everton defence and finally went down one goal to nil on an own-goal in the second half.

A free kick by Everton's Buckley was missed on a lunging header attempt by Jones, but the ball was deflected by West Ham defender McDowell into his own net past a startled 'keeper Day. Thus ended the Hammers' unbeaten skein and contributed to Black Saturday, a day on which only Tottenham of the four London-based first-division clubs earned a point with a 2-2 tie at Newcastle.

★ ★ ★

It was after the match that trouble brewed. An Everton supporters bus was stoned, uncomplimentary remarks bringing the reprisal; much damage was inflicted, some fans were injured and six of the rowdies were later booked by police.

This was considered only a minor incident compared to a week earlier when Chelsea supporters, disappointed at defeat at the hands of arch-rival Fulham, went on a rampage in Fulham, broke shop windows, and rifled goods from many premises including a liquor store. Police reports indicated the culprits were in the teenage class.

Actually, there is a tremendous crush of fans following a game and, when heading for an exit, even the unwilling are carried along with the surging mass. This despite a sign above one exit which reads "Remember Ibrox." This alludes to a serious case last season when several fans were severely injured in an accident caused by overcrowding.

If that's not considered unusual, the crowding that is, the fact there were five mounted policemen and several others on foot on duty at the nearby tube station did indicate that authorities are endeavoring to curb rowdyism and at the same time protect the fans who simply wish to preserve their football as a way of life on a Saturday afternoon. The police kept the commuters in orderly file and, by their presence alone, discouraged the more rambunctious from crashing the queue and perhaps precipitating retaliatory incidents.

Still, one problem remains. The police can't be everywhere.

★ ★ ★

Next Move Up to WHA

The next chapter in the Gordie Roberts story will rest with the World Hockey Association.

Western Canada Hockey League president Ed Chynoweth said Wednesday in Saskatoon that the WHA must make the next decision in the signing of the under-age Roberts.

Roberts, 18, played with Victoria Cougars of the WCHL last year. After 10 days in training camp with the Cougars this season, he left and is reported to have signed a contract with the New England Whalers of the WHA.

Victoria owner and coach Pat Ginnell made his stand clear Wednesday from Calgary where his club played the Centennials.

Although he was received an offer from Whalers' owner Howard Baldwin for Roberts' services, Ginnell said he has decided against any settlement with the WHA olub.

"The whole future of junior hockey is riding on it (Roberts case)," he said.

Ginnell added that if the WHA keeps Roberts then what is to stop the pro leagues from taking other top juniors such as Danny Lucas and Curt Fraser of the Cougars and Barry Beck of the New Westminster Bruins.

The Victoria coach also said he had talked with Roberts and the defenceman said he would rejoin the Cougars if there is any delay in a decision about where he will play this season.

Chynoweth said there has been some discussion on whether the standard player's agreement Roberts signed with Victoria last season was legal. The discussion centred on whether a parent or guardian's signature is required in a binding agreement with an infant.

Various legal opinions, he added differ on the matter.

Jet Linebacker Guilty of Theft

NEW YORK (AP) — Richard Wood, a rookie linebacker with New York Jets of the National Football League, has pleaded guilty to theft, the charges stemming from use of a stolen airplane ticket last January.

Wood, 21, a three-time all-America from Southern California, also promised to make restitution of $843 to Piedmont Airlines.

Pitching Coach Leaves Padres

SAN DIEGO (AP) — Tom Morgan, pitching coach of the San Diego Padres, is leaving the team by "mutual agreement." No replacement has been named for Morgan, 45, who played for New York Yankees, Detroit Tigers, Washington Senators and California Angels and later coached for the Angels.

MORE SPORT PAGES 17-20

HAZARD WARNING IGNORED

TORONTO (CP) — Ron Hayes, product research specialist for Dow Chemical of Canada Ltd., says he wrote four letters to the director of a Montreal company before the roof of the $58-million Olympic Velodrome in Montreal was completed to warn that some of the material used to build the dome is a potential fire hazard.

Hayes said in an interview that he received no answer from Guy Lepissier, director of Techniques SP, which was awarded a $2,226,000 contract to build the skylight roof.

Hayes said the polyethylene foam—made by Dow Chemical and used as filling for the roofing panels—should be more effectively protected against fire.

The foam now is protected only by a skin of clear acrylic plastic and is not fireproof, he said.

Lepissier was not available for comment.

In September, the Quebec labor department withheld its approval of the panelling material pending completion of tests by the national research council. The results of the tests are expected by the end of October.

City officials said in September that the panels passed safety tests at the laboratory of the French company Sigma Plastics, whose Canadian subsidiary, Techniques SP, made the panels.

A spokesman for the Montreal fire-prevention department said this week that although the roof could burn, it would be difficult to ignite. He said the roof was 35 feet above the seats at its lowest point and that a capacity crowd could be evacuated in four minutes.

The Velodrome will be used for cycling, judo and gymnastics.

Mainland Ignoring Island Tournament

Lower Mainlanders are turning their backs on us and the Druids of Edmonton will be this year's only guest team in the Vancouver Island Rugby Union's Wenman Cup competition this weekend.

Several Vancouver teams took part in the popular knockout tournament last year and one of them, Ex-Brits, carried off the title, beating Castaways in the final.

But this year the Vancouver clubs have decided to stage a tournament of their own on the holiday weekend and the Edmonton club will be the only outside entry.

Ten local first- and second-division clubs will take part in the event at Macdonald Park which starts at 11 a.m. Saturday and ends with the final at 4 p.m. Sunday.

On Monday, starting at 10 a.m., the Island junior (under-19) championships will take part, also at Macdonald Park. Eight teams from Port Alberni, Cowichan, Brentwood College and Victoria will compete.

Matches in both tourneys will be 20 minutes each way with 30 minutes each way played in the finals.

WRESTLING
MEMORIAL ARENA
"TONITE" 8:00 p.m.
PACIFIC COAST TITLE
GENE KINIŚKI
(Champion)
VS.
TIGER JEET SINGH
(Challenger)
6-MAN TAG-TEAM ELIMINATION
KELLY & STAMP & KELLY VS. LEWIS & STEINKE & MORSE
PLUS 3 OTHER MATCHES
Tickets on sale at ARENA BOX OFFICE — 384-1522
$3.50, $3, $2.50
Under 12, $2 — Rush

BREAK AWAY at the RACES!
• MONDAY • WEDNESDAY
• FRIDAY • SATURDAY
Parade to the Post, 6 P.M.
Weekdays, 1 P.M.
Saturdays and Holidays.
For Bus Information,
Phone Vancouver
Island Coach Lines,
385-4411.

The TRACK EXHIBITION PARK
B.C. JOCKEY CLUB

Speedy Reds Favored to Steal Series

BOSTON (AP) — After stealing baseball's National League pennant, Cincinnati Reds are planning the biggest haul of all—the World Series.

Cincinnati, which stole bases almost at will in a three-game sweep of Pittsburgh Pirates in the best-of-five National League playoff, are preparing to hijack the World Series with a similar plan.

"We can steal, we can hit, we have the bullpen," says Pete Rose, brash ringleader of the Reds. "We did everything against the Pirates.

"I don't see why we should stop now."

The Reds worked out today in Cincinnati and planned to fly into Boston on Friday morning before taking on the Red Sox, the American League champions, in the World Series opener on Saturday. The Red Sox went through a similar workout in cozy Fenway Park.

Although the Red Sox will have the advantage of the extra home game in the best-of-seven series, the Reds have been installed slight favorites by virtue of their extravagantly successful season.

Led by Rose, the Reds flashed through the National League West, winning 108 games en route to the West Division pennant.

"This is the best team I've been on in my 13 years playing in Cincinnati," says Rose, who had 210 hits, including 47 doubles, a .317 batting average and 74 runs batted in in the leadoff position this year.

"This is the most complete team. This team has the long ball, the defence, home-run hitters, speed, good starting pitchers and the great bullpen."

Among the power hitters on the Cincinnati club are Johnny Bench and Tony Perez, two right-handed hitters who'll no doubt have their batting eyes fixed on the friendly left field wall in Fenway called The Green Monster.

Bench, possibly the best catcher in baseball, was bothered by a sore left arm for most of the year but still managed to hit 28 homers and bat in 110 runs.

The Reds have an all-around team that excels on defence as well as offence. Their outfield includes three players with some of the most powerful arms in baseball—George Foster in left, Cesar Geronimo in centre and Ken Griffey in right.

Along with the lusty hitting and the tough defence, the Reds have a pitching staff that includes Don Gullett, the opening-day starter, Fred Norman and Gary Nolan and a bullpen anchored by Clay Carroll, one of the best in the game.

How to Gain Equality? Work as Hard as JBAA

THE RUGBY SCENE

By Max Low

Equality is an elusive thing.

Women have been trying to get it for ages.

Now several people, including Vancouver Island Rugby Union president Alan Rees, would like to see things a little more equal in the first division than they have been for the lasst couple of years.

They would like to find some way of encouraging the young players who graduate from high schools and from the University of Victoria to join other clubs besides powerhouse James Bay Athletic Association.

The Bays, of course, have dominated things here in recent seasons. Last year they won the Rose Trophy for the first-division league title and the Btrnard Cup for the playoffs.

And James Bay won the Rounsfell Cup for the provincial club championship. That means it was probably the best club side in Canada.

The problem with the league, many feel, is that the outcome of local games is too predictable. When James Bay plays, James Bay wins. That's it.

Rees didn't really get the player-spread he wanted and things don't appear to be any different this season. Mike Blades and fullback Craig Dalziel, from last year's UVic Vikings side, along with Blais McDonald, one of the best forwards in B.C., have joined James Bay.

The unkindest cut of all was that McDonald was captain last year of Castaways and last Saturday he ripped over for two tries as the Bays blasted his former clubmates 54-0.

Okay, so James Bay has the players. But is that all there is to it? Can you have a provincial champion team and a balanced league at the same time?

Sure you can.

Look at London Boxing Club. The Boxers last year won the Vancouver Island Soccer League title, the provincial title and went on to become Canadian club champions. Yet last weekend they were held to a 1-1 tie by Vic West. And several other teams in that league are capable of doing the same thing. All it takes is the proper training and a belief that it can be done.

And perhaps it's those ingredients that are missing in rugby.

James Bay coach Tillman Briggs feels they are.

"I guess it is better to have a balanced league," admits Briggs, "but if, in geting to your balance, you reduce your standard then you are not really achieving much."

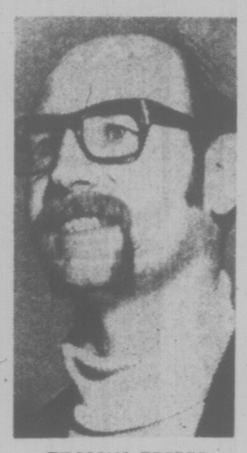

TILLMAN BRIGGS
. . . "we try harder"

"You know, Mike Blades came to me and asked if I could give him a reason why he should join James Bay," says Briggs. "I told him we'll give you an opportunity to train hard, learn the game and play rugby at a high level, and that if that was what he wanted then he should come to us."

"Success breeds success," explains the coach, "and we work harder at it than anyone else does. If the other clubs worked at it like we do, then their standards would be higher. But most of the other clubs are not organized."

Briggs cited Cowichan as the only exception. Boosted by the addition of Pat Simmons last year and newcomer John Davies from Wales this year and given a lot of coaching, Cowichan (which incidentally thrashed Oak Bay Wanderers 32-0 Sunday) appears to pose the only threat to James Bay.

But preparation and, above all, attitude play a big part. And most of the other clubs are showing little evidence of either.

As Till Briggs puts it:

"We're a players' club with a very good atmosphere. The guys enjoy themselves but they train hard . . . if they don't, they're out."

BOWLER OF WEEK

EARNING Bowler-of-the-Week award for first time is Cliff Soady who performed feat in opening week of Times 13th annual 26-week contest Cliff set pace for male fivepin bowlers with 270-345-252—867 series in Friday Classic League at Town and Country Lanes.

SPORTS MENU

TONIGHT

HOCKEY

8:25 p.m. — Big Six League. Chemainus Blues vs London Boxing Club, G. R. Pearkes Arena.

WRESTLING

8 p.m. — Professional card. Memorial Arena.

FRIDAY

HOCKEY

8:30 p.m. — Big Six League. Victoria Buckaroos vs. Lake Cowichan Lakers, Lake Cowichan Arena.

SOCCER

4 p.m. — Greater Victoria High School League. Reynolds at Parkland, Oak Bay at Belmont, Claremont at Spectrum, Esquimalt at Dunsmuir.

8 p.m. — Greater Victoria High School League. Mt. Douglas vs. Victoria, Royal Athletic Park.

Rivalry a Threat To Toronto's Bid

TORONTO (CP) — Toronto's muddled major-league baseball picture continued Wednesday its scrambly progress toward what surely will be its death knell unless the participants can straighten out who's with whom.

R. Howard Webster, chairman and president of the Globe and Mail whose group earlier had been identified with Maple Leaf Gardens in an attempt to land a major-league franchise, was reported Tuesday as having joined forces with Labatt's breweries.

Webster said in Montreal that Gerry Snyder, who steered that city's successful bid for a National League team seven years ago, was behind the Webster group's latest efforts in Toronto.

"Labatt's is doing the upfront work and attempting to formulate a deal," Snyder is reported to have said. "We're just waiting for a reaction and we're hoping it comes before the world series ends."

The joint effort of the Labatt's-Webster group caught the Gardens group by surprise, and Lorne W. Duguid, who has been instrumental in formulating earlier negotiations to purchase, among others, San Francisco Giants for Toronto, has proposed all the groups combine their future bargaining.

Giants owner Horace Stoneham has indicated the National League and its Arizona assets are available for $16 million. That figure would include $4 million to buy the team's 18-year lease at Candlestick Park.

Saying he was "quite surprised" by the announced Labatt's-Webster liaison, Duguid said Wednesday that Webster's "representative was in my office only about a week ago at which time he confirmed our previously-arranged plans for participation in the eventual ownership of the franchise in Toronto."

Duguid said MLG's continued co-operation was "assured," but in view of Tuesday's announcement concerning the Labatt's-Webster hookup "I believe a review of what has taken place to date may be in order."

There were earlier reports that Labatt's had already negotiated a deal, the announcement to be made during the World Series. The report was subsequently denied, Labatt's president Don McDougall announcing that talks had broken off because of the price tag.

Even with full co-operation of the other 11 owners, moving the team to Toronto might run into legal and political snags since Washington and Seattle are preferred destinations for shifting any existing franchises.

Both the U.S. Congress and baseball commissioner Bowie Kuhn want a team in the U.S. capital and Seattle officials have delayed a lawsuit over the city's loss of an American League franchise in 1969 because of assurances that city would get another team.

KARATE
Original Combat Karate
Instructor from Japan, T. Ura
715 JOHNSON — 384-7812

GLOBAL PAVING
Phone 383-1614
ATTENTION
SPECIAL SUMMER PRICES

NATIONAL LEAGUE SUMMARIES

SMYTH DIVISION

	P	W	L	T	F	A	Pts
Vancouver	1	1	0	0	3	2	2
Chicago	1	0	0	1	2	2	1
St. Louis	1	0	0	1	1	1	1
Kansas City	1	0	0	1	1	1	1
Minnesota	1	0	1	0	2	3	0

PATRICK DIVISION

	P	W	L	T	F	A	Pts
NY Rangers	1	0	0	1	2	2	1
NY Islanders	1	0	0	1	1	1	1
Philadelphia	0	0	0	0	0	0	0
Atlanta	1	0	1	0	3	4	0

NORRIS DIVISION

	P	W	L	T	F	A	Pts
Montreal	1	1	0	0	9	0	2
Pittsburgh	1	1	0	0	4	2	2
Detroit	1	0	0	1	1	1	1
Washington	1	0	1	0	2	4	0
Los Angeles	1	0	1	0	0	9	0

ADAMS DIVISION

	P	W	L	T	F	A	Pts
California	1	1	0	0	4	3	2
Buffalo	0	0	0	0	0	0	0
Toronto	0	0	0	0	0	0	0
Boston	0	0	0	0	0	0	0

Next games: Tonight — Washington at Philadelphia; Detroit at Buffalo; Montreal at Boston.

LOS ANGELES 0, MONTREAL 9

1. Montreal, Lafleur (1), (Awrey, Mahovlich) 8:11.
2. Montreal, Cournover (1), (Shutt, Lafleur) 10:38.
3. Montreal, Lemaire (1), (Cournover, Wilson) 19:45.

Penalties: Lambert (M) 1:32, Komadoski (LA) and Tremblay (M) (majors) 7:36, Berry (LA) 9:16, Risebrough (M) 14:02, St. Marseille (LA) 19:03.

Second period

No scoring.

Penalties: Montreal bench minor 4:24, Los Angeles bench minor 6:29, Lapointe (M) 10:32, Bouchard (M) 12:34, Murdoch (LA) 14:55, Crashley (LA) 19:59.

Third period

4. Montreal, Gainey (1), (Risebrough, Tremblay) 3:05.
5. Montreal, Roberts (1), (Jarvis) 6:32.
6. Montreal, Roberts (2), (Bouchard, Jarvis) 7:06.
7. Montreal, Lemaire (2), (Cournover, Wilson) 8:22.
8. Montreal, Lafleur (2), (Mahovlich) 9:41.
9. Montreal, Gainey (2) 19:17.

Penalties: Gainey (M) 11:33, Berry (LA) and Wilson (M) 17:54, Kozak (LA) (maior) and Gainey (M) (minor and maior) 19:56.

Stops by:

Vachon (LA)	13	10	16	—39
Dryden (M)	12	8	8	—28

Attendance: 15,221.

VANCOUVER 3, MINNESOTA 2

First period

1. Minnesota, Nanne (1), (Hicke, Barrett) 5:56.

Penalties: O'Brien (M) 1:11; 8:04; Dalley (V) 2:11; Oddleifson (V), Reid (M) 4:38; Grisdale (V) 16:44; Pratt (V), Fiesch (M) 18:03.

Second period

2. Vancouver, Ververgaert (1) 2:54.

Penalties: LaLonde (V), Hicke (M) 6:40; L.Fiesch (M), Grisdale (V) 16:30; Reid (M) 19:21.

Third period

3. Minnesota, Hextall (1) (Reid, Hicke) 4:47.
4. Vancouver, Lever (1) (Oddleifson, DeMarco) 9:45.
5. Vancouver, O'Flaherty (1) 18:06.

Penalties: Boddy (V) 3:03; Flesh (M) 9.37; Blight (V) 13.00.

Shots stopped by:

Smith (V)	9	8	11	—28
Maniago (M)	12	8	4	—23

Attendance:8911.

CHICAGO 2, NY RANGERS 2

First period —

No scoring.

Penalties: Tallon (C) 3:06, Park (NYR) 9:14.

Second period —

1. NY Rangers, Fairbairn (1), (Tkaczuk, Hickey) 3:25.
2. Chicago, Boldirev (1), (Redmond Bordeleau) 16:44.

Penalties: Tallon (C) 2:59, Russell (C) 7:17, Middleton (NYR) 10:35, Greschner (NYR) 14:43, Park (NYR) 15:54, Magnuson (C) 19:54.

Third period —

3. Chicago, Sheehan (1), (Russell) 5:30.
4. NY Rangers, Middleton (1), (Gilbert) 9:01.

Penalties: Marks (C) 8:36, Fairbairn (NYR) 10:47, Redmond (C) 12:29.

Stops by:

Esposito (C)	9	15	6	—30
Giacomin (NYR)	8	8	4	—20

Attendance: 17,500.

ST. LOUIS 1, DETROIT 1.

First period

No scoring.

Penalties: Larose (SL) 4:19, Lachead (D) 13:08, Roberto (D) 16:29.

Second period

No scoring.

Penalties: Giroux (D) 1:37, MacMillan (SL) and Watson (D) (majors) 3:30, LaPointe (D) and Gassoff (SL) 4:09, Roberto (D) 5:53, Lefley (SL), Gassoff (SL), Cameron (D) and Libett (D) (majors) 8:42, Barclay Plager (SL) 10:44, Watson (D) 14:16, LaPointe (D) and Wilson (SL) 19:34.

Third period

1. St. Louis, Lefley (1), (Berenson) 3:05.
2. Detroit, Lochead (1), (Maloney, Hextall) 18:05.

Penalty: Lefley (SL) 8:20.

Stops by:

Johnston (SL)	6	6	6	— 18
Rutherford (D)	16	11	6	— 33

Attendance: 11,233.

CALIFORNIA 4, ATLANTA 3.

First period

1. Atlanta, Bennett (1), (Romanchych, Kea) 2:54.
2. Atlanta, Lysiak (1), (Flett, Ecclestone) 6:42.
3. California, Patev (1), (King) 9:32.

Penalties: Quinn (A) 3:06, Holt (C) 4:18, Bennett (A) 7:59, Gibbs (A) 12:08, Quinn (A) 14:13.

Second period

4. Atlanta, Lysiak (2), (Ecclestone, Flett) 1:29.
5. California, Klassen (1), (Sabourin, Girard) 5:28.
6. California, Gardner (1), (Williams) 9:27.
7. California, Murdoch (1), (Frig, MacAdam) 12:41.

Penalties: Gibbs (A) 12:05, Kea (A) 13:45.

Third period

No scoring.

Penalties: Murdoch (C) 4:11, Holt (C) and Mulhern (A) 18:46.

Stops by:

Meloche (C)	6	11	12	— 29
Bouchard (A)	6	5	4	— 15

Attendance: 11,298.

NY ISLANDERS 1, KANSAS CITY 1

First period—

1. Kansas City, Charron (1), (Nolet, Dupere) 4:35.

Penalties: Drouin (I) and Lagace (KC) 0:27, D. Potvin (I) 5:35, St. Laurent (I) 7:19, Burns (KC) 14:10, Lagace (KC) 17:09.

Second period—

2. N.Y. Islanders, Harris (1), (D. Potvin) 4:47.

Penalties: St. Laurent (I) 2:31, Croteau (KC) 4:11, McDonald (KC) 10:36, Howatt (NYI) 13:08, Burns (KC) 16:23, Nystrom (NYI) 19:57.

Third Period—

No scoring.

Penalties: Marshall (I) and Houde (KC) 7:56, St. Laurent (I) 12:02.

Stops by:

Smith (NYI)	8	6	5	—19
Herron (KC)	10	6	9	—25

Attendance: 6500.

BUILDING OR REPAIRING YOUR BOAT
Fiberglass MATERIALS
COMPLETE STOCK
FIBERGLASS RESIN
$10.95 Gal.
STYROFOAM
ACRYLICS
URETHANE
EPOXIES
PELAGIC
PACIFIC. IND. LTD.
24 HURON ST.
386-1811 386-7814

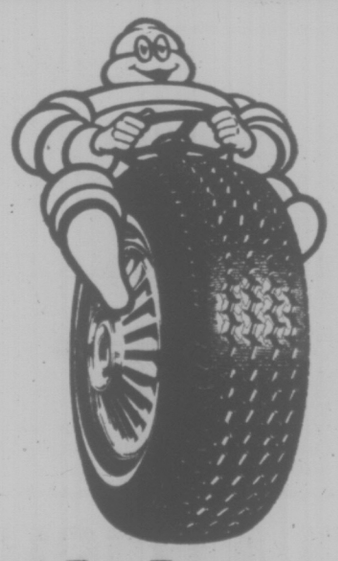

drive a MICHELIN
for long-lasting value!

LONG-LASTING VALUE . . . the key ingredient built into each and every MICHELIN steel-belted radial, ensures you of the safety, durability, and gas economy for which radials have become famous.

MICHELIN started it all . . . over a quarter of a century ago, and ever since, drivers the world over have been experiencing that MICHELIN difference, that sure-footed, long-lasting performance which is waiting for you when you DRIVE A MICHELIN.

D & D TIRE
1620 BLANSHARD ST. PHONE 382-7283
A SURE SIGN OF QUALITY... LOOK FOR IT!

GULF'S WINTER TUNE-UP PACKAGE
INCLUDING PARTS AND LABOUR

1 Ignition system analysis.
2 Lubricate heat riser valve.
3 Supply and install new points and condenser.
4 Supply and install new spark plugs (surcharge for resistor plugs).
5 Examine rotor, distributor cap and high tension wires.
6 Adjust dwell angle and timing.
7 Adjust carburetor.
8 Inspect air cleaner element,
9 Examine positive crankcase ventilation valve.
10 Inspect all belts and hoses.
11 Test and service battery.
12 Check and record compression.
13 Test and record freezing point of radiator coolant.
14 Final ignition system analysis.

The Gulf 14-Point Winter Tune-Up Package has been specially designed to help get your car through the worst winter.

All parts and labour are included in the price and are covered by your Gulf dealer's 90 day or 4,000 mile guarantee, whichever comes first.

Now's the time to get ready for Winter. Phone or come in and make an appointment today, wherever you see the Winter Tune-Up sign.

The Gulf 14-Point Winter Tune-Up. It'll give you and your car a nice warm feeling.

14-POINT TUNE-UP
4-CYL. $35.95*
6-CYL. $39.95*
8-CYL. $44.95*

CHARGEX master charge
Use your Gulf Travel Card, Chargex or Master Charge.

*Or less. For most passenger cars. Offer expires Nov. 22, 1975.

Gulf
Not your average service station.

Winning Coach Can't Smile

OTTAWA (CP) — Ottawa coach George Brancato is probably wondering what it is like to really enjoy a win.

His Rough Riders rolled over Hamilton Tiger-Cats 31-4 in an Eastern Football Conference game Wednesday night, but Brancato's post-game joy was tempered by concern over new additions to a growing string of injuries that have hit the EFC leaders this year.

Running back Jim Foley limped off the field in the first quarter and he's due for x-rays today to see if anything is broken. Reserve linebacker Bill Palmer broke his arm in the second quarter.

Brancato said in the Ottawa dressing room he will have to begin shopping around for another Canadian, probably for the specialty teams.

The Riders have already lost tackle Jim Coode, guard Tom Schuette, fullback John Bledsoe, linebacker Wayne Giardino and rover Rod Woodward for the season. Brancato and general-manager Frank Clair have been kept scrambling to fill the holes.

But it wasn't all gloom for the Riders. Tight end Tony Gabriel caught three touchdown passes against his old team-mates and fullback Art Green picked up 253 yards running, pass catching and handling kickoffs and punts. He scored the other Ottawa touchdown.

Gerry Organ added a 16-yard field goal and four converts. Ian Sunter's 31-yard field goal and a 48-yard single by punter Ken Clark was all the Ticats could muster.

The main reason was the Ottawa defence, especially the line.

The defensive line upset Hamilton's offence and kept Ticat quarterbacks Jerry Keeling and Jim McMillan scrambling. A hard tackle by Mike Raines in the first quarter knocked Keeling out of the game until the fourth quarter and Brancato said the Ticats fell apart from there.

Hamilton coach Jerry Williams had little to say about his team's performance. "You can't be surprised when your defence gives up 31 points but of course our offence kept turning the ball over to the Riders."

★ ★ ★

OTTAWA 31, HAMILTON 4

First period
1. Ottawa, field goal, Organ, from 16 yards, 9:29.
Second period
2. Ottawa, touchdown, Green, three-yard run, (Organ convert) 0:55.
3. Hamilton, field goal, Sunter, from 31 yards, 7:51.
4. Ottawa, touchdown, Gabriel, eight-yard pass from Clements (Organ convert) 13:12.
Third period
5. Ottawa, touchdown, Gabriel, 11-yard pass from Clements (Organ convert) 3:54.
6. Ottawa, touchdown, Gabriel, eight-yard pass from Clements (Organ convert) 7:29.
Fourth quarter
7. Hamilton, single, Clark, from 48 yards, 11:08.

Hamilton	0	3	0	1	—4
Ottawa	3	14	14	0	—31

Attendance: 22,467.

HAM		OTT
15	First downs	23
112	Yards rushing	137
141	Yards passing	262
234	Net offence	398
9-33	Passes made-tried	20-36
1	Interceptions	3
10-43	Punts-average	10-35
2-2	Fumbles-lost	0-0
7-45	Penalties-yards	4-15

Net offence is yards passing plus yards rushing minus team losses.

INDIVIDUAL

Rushing: Hamilton, Strayhorne 10 for 54, McMillan four for 37; Ottawa, Green 18 for 93, Foley three for 20.

Receiving: Hamilton, Evanshen three for 59, Thomas three for 52; Ottawa, Gabriel seven for 106, Green seven for 76.

It was Hamilton's fourth loss to the Riders this season and Ottawa has outscored the Ticats 134-55 in the series.

Running back Andy Hopkins was back in the Hamilton line-up for the first time since he broke his arm in the second game of the season, but the Riders kept the fleet all-star to minus-one yards rushing.

Gabriel, savoring the win over the Ticats who traded him to Ottawa this year because of a salary dispute, said:

"It's great with this club, because we get by with our defence for the last few weeks and tonight the offence gets going."

Garney Henley, playing his last season with the Ticats, broke the Canadian Football League lifetime interception record when he picked off an errant pass by Tom Clements, for his 59th career steal. He and former Ticat team-mate Don Sutherin had shared the record.

★ ★ ★

WESTERN CONFERENCE

	P	W	L	T	F	A	Pts
Edmonton	12	9	3	0	224	273	18
Saskatchewan	13	8	4	1	309	255	13
Winnipeg	12	6	5	1	234	255	13
Calgary	12	5	7	0	297	265	10
B.C. LIONS	12	4	8	0	223	282	8

EASTERN CONFERENCE

	P	W	L	T	F	A	Pts
Ottawa	13	9	4	0	308	224	18
Montreal	12	7	5	0	286	248	14
Toronto	12	3	8	1	193	240	7
Hamilton	12	2	9	1	196	327	5

Next games: Sunday — B.C. LIONS at Hamilton, Saskatchewan at Winnipeg.

Goldie's Marker Saves Canadians

Al Goldie's goal with 21 seconds left gave James Bay Canadians a 3-3 tie with London Boxing Club in a South Island Big Six Hockey League game Wednesday at Juan de Fuca Arena.

Dave Archibald and Dennis Head were the other marksmen for the Canadians while Gerry Blanchette scored two goals and Rugs Pritchard one for the Boxers.

Former Canadian Reg Wonnenberg blocked 36 shots in goal for Boxing Club while Ron Toffey made 18 saves for the Canadians.

	P	W	L	T	P	A	Pts
Boxing Club	3	1	0	2	15	12	4
Canadians	4	1	1	2	17	13	4
Buckaroos	2	1	0	1	8	6	3
Lakers	2	0	1	1	9	12	1
Chemainus	1	0	1	0	2	8	0

Next game: Tonight — Chemainus Blues vs. London Boxing Club, George Pearkes Arena.

Flyers in First After Easy Win

CHEMAINUS — Fuller Lake Flyers took over sole possession of first place in the South Island Junior "B" Hockey League Wednesday with a 7-2 win over Lake Cowichan Bairds at Fuller Lake Arena.

The victory lifted the Flyers one point ahead of Esquimalt and Saanich.

Phil Cowley sparked the Flyers with three goals while Greg Chadwich scored twice. Terry Ellison and Gene Wrigglesworth added singles.

Mike Forest and Mark Coulombe were the marksmen for Lake Cowichan, which trailed 2-0 after the first period and 6-0 after the second.

John McKerrow and Bruce Morrow combined for 34 stops for the Bairds while Ken Stanton blocked 16 drives for the winners.

	P	W	L	T	P	A	Pts
Fuller Lake	2	2	0	0	16	3	4
Esquimalt	2	1	0	1	19	3	3
Saanich	2	1	0	1	9	7	3
Victoria	1	0	1	0	4	6	0
Lake Cowichan	1	0	1	0	2	7	0
Juan de Fuca	2	0	2	0	1	21	0

Next game: Friday — Victoria at Esquimalt.

Clippers Take Over Top Spot

NANAIMO — Greg Norbratten and Brian Day each notched two goals and two assists Wednesday to boost Nanaimo Clippers to a 9-3 decision over Chilliwack Bruins and into sole possession of first place in the Coast Division of the B.C. Junior Hockey League at Civic Arena.

Dale Ewasiuk, Leroy Heck, Brent Kristoff, Mickey Wilgress and Bob Burgoyne fired the other goals for Clippers, who led 4-1 after the first period and 7-1 after 40 minutes of play.

Greg Hollett (2) and Kevin Krieger replied for Bruins.

In the only other league game, Vernon Vikings nipped visiting Penticton Vees, 8-6.

City Bowlers Win Triples

VANCOUVER — Helen Ferguson, Marlene Mitchell and Lorna Pollock of Mayfair Lanes in Victoria won the women's triples event in the Vancouver 600 Club's two-day invitational tenpin bowling tournament here at the weekend.

They combined for a 1,680-1,888 score to take first prize of $105.

Isy MacGillivray and Freda Peacock, also of Mayfair Lanes, placed second and third, respectively, in the singles event which was won by Flo McKinnon of Burnaby.

BASKETBALL

Exhibition

San Antonio (ABA) 109, Atlanta (NBA) 107.
Chicago (NBA) 88, Milwaukee (NBA) 79.
Phoenix (NBA) 111, Los Angeles (NBA) 106.
New York (ABA) 110, New York (NBA) 104.
Denver (ABA) 115, Seattle (NBA) 110.
Kentucky (ABA) 93, Golden State (NBA) 90.

ANNOUNCING
Our New
FALL & WINTER
HOURS
Open 10 a.m. to 6 p.m. Daily
Including Sundays
Closed All Day Mondays
Bill Bayley
GARDEN CENTRE
1610 ISLAND HIGHWAY 478-8822

Light smooth '58 rye from Hiram Walker.
The right rye, for right now, right here in B.C.
'58 Rye is available in both 25 and 12 ounce sizes.

KING'S
IS
e-x-p-a-n-d-i-n-g
IN ORDER TO SERVE YOU BETTER
MORE STAFF — MORE FLOOR SPACE
MORE ORGANS AND MORE PIANOS

NEW STAFF
GERRY ELLIOTT
An experienced organist, and a factory certified Hammond organ technician
BETTY ELLIOTT
also an experienced organist

NEW PRODUCTS
From the factory to you
HEINTZMAN PIANOS
HAMMOND ORGANS
LESLIE SPEAKERS

NEW SPACE
A new display room

338-5662
ISLAND HIGHWAY
ROYSTON, B.C.

SHOP THURS.-FRI. 9-9
CAPITAL
SHOP 'til 5:30 SATURDAY

INDIAN SUMMER SAVINGS

BAPCO MARINE PAINTS AND ENAMELS

Top quality BAPCO MARINE PAINTS AND ENAMELS in a good selection of colors for boats, homes, etc. Made for typical B.C. weather conditions.

MARINE PAINTS
QUART SALE ... 3.88
GALLON SALE 12.99

MARINE ENAMELS
QUART SALE ... 4.88
GALLON SALE 14.99

SHINGLE STAIN
ATLANTIC brand shingle stain for fences, rough siding, etc. GALLONS ONLY in RED, GREEN or BROWN or LATEX SHINGLE STAIN in GREEN ONLY.
SALE, GAL. 3.88

FISHNET
½" Mesh used nylon fishnet for use in rumpus rooms, halls, etc., as decorations, leaf catchers on fish pools, swimming pools, etc. Large sizes and small.
"BASEMENT HIDEAWAY"

TAP and DIE SET
40-Piece heat-treated combination tap and die set with national coarse and national fine threading. Complete in metal case. Regular 21.95
SPECIAL 17.88

RAINWEAR SPECIAL
Take advantage of this terrific special for the coming rainy season. DISCONTINUED LINES: PANTS, JACKETS — MIX OR MATCH. Sizes S.M.L.XL. (not all sizes) WHILE THEY LAST.
SALE, EACH 3.95

GWG
G.W.G. WORK PANTS
G.W.G. NEV'R PRESS work pants, a special purchase at great savings! BROWN or SPRUCE in waist sizes from 32-40. ..... SPECIAL 8.99

G.W.G. DENIM SHIRTS
Western style cut G.W.G. denim shirts with two breast pockets. Neck sizes from 14 to 17½ .. EACH 9.95

G.W.G. CORDS
"G DUBS" in wide leg cords for guys or gals. Choose from BEIGE, GREEN, LIGHT BLUE or BROWN in sizes 30 to 36 ..... PAIR 11.95

FLATFISH
BY HELIN — Popular sizes and colors for the trout and bass fishermen, etc. LIMIT 6 per customer! THURS., FRI., SAT. ONLY. ..... SALE, EACH 99¢

COFFEE MUGS
Imported semi-porcelain stacking type coffee mugs in BLUE, BROWN, GOLD or GREEN. Our regular low price 49¢ each.
SPECIAL 3 FOR 1.00

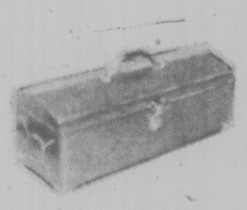

TOOL BOX
Grey metal, hip roof style, tool box 7"x7"x20" long with reinforced corners, nickel-plated hasp which may be padlocked and single lift-out metal tray. Regular 13.49 each.
SALE 10.99

CAPITAL IRON & METALS LTD.
1832 STORE STREET
385-9703
FREE PARKING IN CAPITAL'S LARGE PARKING LOT

RACE RESULTS AND ENTRIES

EXHIBITION PARK

First Race — Claiming, $1950, three-year-olds, six and a half furlongs:
Tudor Tay (Maese) $2.90 $2.60 $2.20
Tudor Lou (Brownell) 13.10 5.60
Chinese Dinner (Leblanc) 3.00
Also ran: All Der Is, Xingu, Dark Blue Sky, Bnashere, Tuff Hustlin, Park Heiress, Lowedge. Time: 1:21½. Quinella paid $26.20.

Second Race — Claiming, $2300, two-year-olds, six and a half furlongs:
Miss Lady Win (Arnold) $3.50 $2.80 $2.50
Boundary Girl (Hocken) 4.30 4.10
Lady Darkfoot (Furlong) 8.20
Also ran: Pool Of Dreams, Margaret Ripple, B.C. Comedy, Tennessette, Dollish, Native Moccasin, La Valeta. Time: 1:21.

Third Race — Claiming, $2300, two-year-olds, six and a half furlongs:
Lady Chapel (Arnold) $12.00 $5.50 $3.40
Ask The Fleet (Leblanc) 5.20 3.90
Gay Persnickety (Krasner) 3.30
Also ran: Silver Halo, Friendly Neighbor, Balladier Babe, Arctic Swinger, Green Apple Pie, Silent Ovation, Halo Everybody. Time: 1:22 1-3.

Fourth race — Claiming, $2,050, three and four-year-olds, a mile and a sixteenth:
Joe Kelsey (Krasner) $5.00 $3.00 $2.60
Under Pressure (Rich) 3.20 2.70
El Candil (Hocken) 10.70
Also ran: Hard Choice, General Ridge, Allbhal's Feature, Shadow Cove, Dazzlin Dixie, Fleet Marco. Time: 1:48 2-5. Exactor paid $12.70.

Fifth race — Claiming, $1,950, three-year-olds and up, six and a half furlongs:
Chewed Shoe (Cuthbertson) $6.50 $4.50 $3.10
Austin Tayshush (Rick) 7.00 3.50
Copper Mountain (Miller) 2.60
Also ran: Regal Leo, Faithlea, New Pride, Carry On Henry, Blessed Star, Major Act, Young Hopeful. Time: 1:19 4-5.

Sixth race — Claiming, $1,950, three-year-olds and up, six and a half furlonus:
Proud Magic (Carter) $43.10 $24.00 $5.40
Darch (Krasner) 4.70 3.00
McLeod Breeze (Smith) 3.20
Also ran: Mr. Wolfe, Hard To Beat, Pallascheck, Langley Beau, Supreme Glen, Stars Victory, Regal Joy. Time: 1:19 2-5. Exactor paid $177.20.

Seventh race — Claiming, $3,300, three-year-olds and up, a mile and a sixteenth:
Defiant Dude (Krasner) $11.00 $4.60 $2.70
Miskidoo (Cuthbertson) 3.90 2.80
Cape Dyer (Arnold) 2.80
Also ran: Rock Bayley, Coin-treaus Prince, Big and Good, Secret Sovereign, Swing Me Willie, Royal Galaxy. Time: 1:47.

Eighth race — Claiming, $3,325, three-year-olds and up, six and a half furlongs:
Coral Isle (Carter) $10.40 $6.30 $4.40
Jahanger (Rich) 11.90 7.00
Mr. Hardnose (Cuthbertson) 3.10
Also ran: Kelly S. Strong Item, Jakshot, Trbio, Cotten D. Time: 1:18.

Ninth race — Allowance, $3,400, three-year-olds and up, a mile and a sixteenth:
Overlander (Brownell) $11.70 $5.30 $3.10
Making The Mark (Smith) 4.80 3.60
Freedom Charger (Krasner) 2.50
Also ran: Mottet Moon, White Ensign, Regal Return, Sailors Jewel, Pacific Diamond. Time: 1:47 1-5.

Tenth race — Claiming, $2,450, three-year-olds and up, six and a half furlongs:
Landscape Page (Furlong) $10.80 $6.40 $5.70
Compulsive Winner (Arnold) 10.00 5.80
Rishalee (Hockey) 9.40
Also ran: Much Mustard, Winning Smoke, Prince Richard, King Pit, Mr. Tom's Thumb, Nairal. Time: 1:19 3-5. Quinella paid $61.40.
Attendance: 6668. Mutuel handle: $722,893.

FRIDAY ENTRIES

FIRST RACE — Claiming, $1,950, for three-year-olds, six and one-half furlongs:
Royal Revere (Maese) 113
Timeher (Cuthbertson) 118
Bayanihan Dancer (LeBlanc) 113
Weed Song (Krasner) 113
Mine Marlene (no rider) 118
Leona R (Phillips) 113
Ohsopink (Barroby) 118
No Wind (Rich) 108
Princess Valentine (Salas) 118

SECOND RACE — $2,900, for two-year-olds, six and one-half furlongs:
a-Circle The Wagons (Maese) 120
Feathers Lue (Salas) 117
Felix Ribbeau (Walker) 115
Canada King (LeBlanc) 113
Music Mill (Carter) 115
Empyrean (Barroby) 115
Fircrest Sue (Phillips) 112
Gallant Dave (J. Arnold) 115
Justice J. A. (Cuthbertson) 120
Lord Hubert (Brownell) 115
Also eligible:
Lt. Governor (LeBlanc) 115
I'll Be Fleet (Barroby) 120
a-Oh Clemine (Walker) 117
a-W. McGillivray entry.

THIRD RACE — Claiming, $2,050, for three-year-olds, one and one-sixteenth miles:
Canadian Isle (Miller) 110
Lildorin (Brownell) 115
Gun Music (Maese) 117
Collio (Walker) 110
A Scottish Dream (Barroby) 115
Nanaimo Queen (Smith) 117
Clintavon (Rich) 112
Ablakh (Salas) 115
Sun N' Shadow (LeBlanc) 115

FOURTH RACE — Claiming, $1,950, for three-and-four-year-olds, six and one-half furlongs:
Muzzel Loader (LeBlanc) 112
Northern Blast (Sanchez) 119
Funny Bridge (No rider) 117
Titans Flyer (Carter) 119
Jasons Jewel (Hocken) 118
Apple Dowdy (Furlong) 114
Chequered Shade (Wolski) 111
Ouch's Dream (Walker) 111
The Aryan (Brownell) 112
Top Tiger (Krasner) 112
Also eligible:
Madame Temeraire (Cuthbson) 117
Misty Note (Smith) 116
Burning Heart (Krasner) 114
Hidden Lake (Wolski) 111

FIFTH RACE — Claiming, $1,950, for three-year-olds and up, six and one-half furlongs:
Sunday Cat (No rider) 114
Uncle (Brownell) 119
Alices Pal (Ho) 114
Jasons Determined (Hocken) 119
Promised Action (Miller) 114
Heers Hope (Rich) 114
Parthenon West (Phillips) 122
Last Verdict (Smith) 116
Prevost Miss (Walker) 117
Ocean Lore (Furlong) 119
Also eligible:
Bald Headed (Walker) 117
Forbidden Plateau (Hocken) 119
Newfields (Cuthbertson) 118
Young Hopeful (Furlong) 122

SIXTH RACE — Claiming, $2,450, for three-year-olds, six and one-half furlongs:
Muffs Pick (Walker) 113
Charlotte Breeze (No rider) 108
Linda Dawn (No rider) 108
Fleet Music (no rider) 113
Peregrine Falcon (Brownell) 113
Rads Lady (Maese) 113
Shining Monarch (Rich) 108
Charity Drive (Carter) 113
Sassy Sis (Krasner) 118
Executive Session (Furlong) 115

SEVENTH RACE — Claiming, $1,950, for three-year-olds and up, six and one-half furlongs:
Fremar (Rich) 111
Joyces Cousin (Smith) 119
North Arrow (Furlong) 114
Mcoon (Sanchez) 119
Curly G. (Walker) 111
Chief Exporter (Ho) 116
Magic Jester (Maese) 114
Discovery Passage (Brownell) 111
Moon Golfer (No rider) 122
Mr. Maple Leaf (No rider) 116
Also eligible:
Ardmore (Maese) 119
Mildenhall (Walkeer) 112
Nothing But Gals (Rich) 103
Man In Silk (Barroby) 119

EIGHTH RACE — Claiming, $2,775, for three-year-olds, six and one half furlongs:
Cascade Hitter (Carter) 120
Rompin Willie (Miller) 110
Mad Ruler (LeBlanc) 118
Monashee Kid (Walker) 110
a-Boiverover (J. Arnold) 116
Fielder Frank (no rider) 120
Smartplae (Cuthbertson) 120
Kims Shadow (no rider) 113
Big Owl (Maese) 120
Manpower (no rider) 110
Also eligible:
Cammeray (Sanchez) 118
Harveys Bud (Krasner) 111
Lightning Wing (Maese) 115
Jandrew (Wolski) 113
Son Of Time (Smith) 113
Charles Of York (Arnold) 115
a-Life Whitening (Rich) 106
Big Midget (Cuthbertson) 118

NINTH RACE — Claiming, $3,100, for three-year-olds, one one one sixteenth miles:
Carnmeray (Sanchez) 118
Harveys Bud (Krasner) 111
Lightning Wing (Maese) 115
Jandrew (Wolski) 113
Son Of Time (Smith) 113
Charles Of York (Arnold) 115
a-Life Whitening (Rich) 106
Big Midget (Cuthbertson) 118
a-Johns Last (Walker) 108
a—F. Dyson entry.

TENTH RACE — Claiming, $2,050, for three-year-olds and up, one and one-sixteenth miles:
Beau Bunnie (LeBlanc) 119
Sanich Spree (Miller) 114
Miss Jay Note (Hocken) 118
Als Patient (Salas) 119
Pacific Rim (J. Arnold) 122
Tall Squaw (no rider) 104
Mr. Bright Boy (Walker) 114
Onward Go (Maese) 119
Centennial Hostess (Ho) 116
Come On Luv (Carter) 116
Silk Song (J. Arnold) 119
Air Edd (Rich) 111
Maizlebay (Smith) 116
Blue Tribute (Sanchez) 119

JUVENILE SOCCER SCHEDULE

Weekend schedule for Lower Island Juvenile Soccer Association teams.

SATURDAY

10:00 a.m.

DIVISION VIII North — Oak Bay Optimist Tykes vs. Lake Hill Jadrasko Construction, Pemberton Park; Evening Optimist Tigers vs. Cordova Bay Tigers, Lansdowne School; Peninsula Thunderbirds vs. Juan de Fuca Rangers, Brentwood Elementary School, Gordon Head ANAF Vets, bye.

DIVISION VIII East — Oak Bay Optimist Titans vs. Gordon Head Lum's Greenhouses, Willows School; Prospect Lake Redstar vs. Juan de Fuca, Cooley Park; Lake Hill Bullfrog Service vs. Victoria Boys Club, Braefoot School, Peninsula Cougars, bye.

DIVISION IX North — Cordova Bay Colts vs. Gorge F.C. Lochside Park; Gordon Head London Boxing Club vs. Evening Optimist Colts, Lambrick No. 1; Lakehill Oddfellows vs. Peninsula Dolphins, Braefoot Park, Prospect Lake Strikers, bye.

DIVISION IX East — Oak Bay Optimist Mustangs vs. Peninsula Bobcats, Hollywood Park; Gordon Head F.C. vs. Oak Bay Optimist Mavericks, Horner Park; Gorge Canadians vs. Lake Hill Kickers, Colquitz School, Juan de Fuca Rovers, bye.

11:00 a.m.

DIVISION VI "A" — Gordon Head Eagles vs. Evening Optimist Patriots, Majestic Park; Peninsula Jets vs. Oak Bay Bulldogs, Airport Park; Victoria Boys Club vs. Duncan Fraser Construction, Central Junior High; Oak Bay Bisons, bye.

DIVISION VI "B" — Peninsula Flyers vs. Gorge F.C., Centennial Park; Cadboro Bay Vikings vs. Lake Hill McKenzie Esso, Uplands Elementary; Prospect Lake Rangers vs. Evening Optimist Blues, Prospect Lake Park; Juan de Fuca Ready Mix vs. Duncan Gyros, David Cameron Elementary.

DIVISION VI "C" — Lake Hill Trio Ready Mix vs. Peninsula Sabres, Braefoot School (Upper); Gorge Canadians vs. Esquimalt S.L., Hyacinth Park; V.R. Green Ghosts vs. Sooke Checkers, Helmecken Park; Cordova Bay Hawks vs. G. H. Coppen Jewellers, Lochside Park.

DIVISION VI "D" — Juan de Fuca vs. Prospect Lake Northridge, Sangster Elementary; Duncan Dees vs. Gordon Head Machinists, Sherman Park (Duncan); Gordon Head Cosmos vs. Evening Optimists, Horner Park.

DIVISION VII "A" — Cowichan Roadrunners vs. Peninsula Pumas, Sherman Park (Duncan); Gorge F.C. vs. G. H. Smith Foundires, Colquitz Jr. High; Lake Hill Radicon vs. Cadboro Bay Rangers, Cedar Hill Jr. High; Evening Optimist Rovers vs. Juan de Fuca Van Isle Moudings, Lansdowne Jr. High.

DIVISION VII "B" — Gordon Head ANAF Vets vs. Cowichan Moose, Lambrick No. 4; Evening Optimist Chinooks vs. Lake Hill Cablevision, Carnarvon Park; Peninsula Mustangs vs Prospect Lake Rovers, Saanichton Elementary; Cordova Bay Bruins vs. Gordons Plumbing, Lochside Park.

DIVISION VII "C" — Juan de Fuca Colts vs. Evening Optimist Ramblers, Juan de Fuca Park; Duncan Rangers vs. Esquimalt S.L., Sherman Park (Duncan); Victoria Boys Club vs. Gorge Canadians, Hollywood Park; Gordon Head Graham Meats vs. Cowichan Darts, Lambrick No. 3, Oak Bay Optimist Falcons, bye.

Noon

DIVISION IV "A" — B.C. Land and Insurance vs. Domans (Duncan), Lambrick No. 4; Langford Legion No. 91 vs. Gordon Head Shell, Dunsmuir School; Evening Optimist Royals vs. Peninsula Vikings, Carvarvon Park; View Royal Kamahap vs. Gorge F.C. Helmcken Park.

DIVISION IV "B" — Duncan Dynamos vs. Oak Bay Spartans, Sherman Park (Duncan); Evening Optimist Blues vs. Esquimalt, Lansdowne School; Gillespie Electric vs. Cordova Bay Seals, Reynolds Road Park.

DIVISION IV "C" — Mercury Marine vs. Peninsula Hawks, Braefoot Park; Oak Bay Tigers vs. Cadboro Bay Mariners, Windsor Park; Peninsula Panthers vs. Sooke Tvess, Centennial Park (W.D.); Prospect Lake Cubs vs. G. H. Century Inn, Prospect Lake Park; Juan de Fuca vs. Gorge Canadians, Glen Lake School.

DIVISION V "A" — Gordon Heads Cosmos vs. Gallaugher Home Service, Majestic Park; Oak Bay Rangers vs. Ridley Bros. Construction, Oak Bay High Oval; Suburban Motors vs. Evening Optimist Cobras, Braefoot School; Gorge F.C. vs. Duncan Stenmarks, Colquitz School.

DIVISION V "B" — Esquimalt vs. View Royal Kings Super Foods, Bullen Park; Duncan Trio vs. Gordon Head Imperial Builders, Sherman Park (Duncan); Gorge Canadians vs. Peninsula Falcons, spectrum School, Victoria Boys Club, bye.

DIVISION V "C" — Cadboro Bay Buccaneers vs. Juan de Fuca, Uplands School (East); Prospect Lake Hotspurs vs. Lake Hill Kiwanis, Cooley Park; Cordova Bay Cougars vs. Cowichan Big "O", Lochside Park; Sooke Mustangs vs. Salt Spring Canadians, Sooke Athletic park.

DIVISION V "D" — Ed Paul Construction vs. Peninsula United, Tsartlip Park; Evening Optimist Blues vs. Cordova Bay Eagles, Lansdowne School; Gordon Head Teamsters, bye.

DIVISION X North — Juan de Fuca Pirates vs. Prospect Lake United, Colwood School; Reg Midgley Good Guys vs. Cordova Bay Bears, Braefoot School (Upper); Prospect Lake Rovels vs. Oak Bay Optimists, Prospect Lake Park, Gordon Head RCAF, bye.

DIVISION X South — Cordova Bay United vs. Gordon Head F.C. Lochside Park; Prospect Lake Celtic vs. Juan de Fuca Tigers, Cooley Park; Esquimalt vs. Evening Optimists, McCauley School; Cadboro Bay Norsemen vs. Lake Hill Bullfrog Automatics, Maynard Park.

SUNDAY

11:00 a.m.

DIVISION I "A" — Gorge F.C. vs. Mr. Mikes, Spectrum School, Evening Optimists vs. Glenwood Meats, Carnarvon Park, Lake Hill Fresvia Construction vs. Evening Optimist Titans, Reynolds Road Park, Gordon Head McKenzie Esso vs. Lake Hill Meats, Lambrick No. 4, Esquimalt vs. Gordon Head Cosmos, Esquimalt Senior High.

DIVISION I "B" — Cowichan Invaders vs. Butler LaFarge, Sherman Par.

DIVISION I "B" — Cowichan Invaders vs. Butler LaFarge, Sherman Park (Duncan), Cordova Bay Chiefs vs. Cadboro Bay Royal Trust, Lochside Park, Prospect Vampires, bye.

DIVISION II "A" — Evening Optimist Rangers vs. Cordova Bay Royals, Lansdowne School, Gordon Head Cosmos vs. Lake Hill Plumbing and Heating, Lambrick No. 2, Cowichan Hornets vs. Purvis Flack Trailer Sales, Sherman Park (Duncan), Gorge F.C. vs. Oak Bay Optimists, Hyacinnth Park, Cadboro Bay Rovers vs. Peninsula Wanderers, Henderson Park (W).

DIVISION II "B" — V. R. Advance Collision Tigers vs. Prospect Lake Lions, Helmcken Park, Salt Spring Orange vs. Gordon Head Cablevision, 10 a.m. start, Fulford Park, Salt Spring Island, Gorge Canadians vs. Colwood RCMP, Spectrum School.

DIVISION III "A" — Evening Optimist Olympics vs. Lake Hill Totem Towing, Lansdowne Junior High, Cadboro Bay Metro Toyota vs. Gorge F.C., Henderson Park (E), Gordon Head Cosmos vs. Duncan K and R, Majestic Park, Esquimalt, bye.

DIVISION III "B" — Langford Legion No. 91 vs. Prospect Lake Leos, Belmont Senior High, Cordoba Bay Spartans vs. Gorge Canadians, Lochside Park, Gordon Head Acome Commercial Painting vs. Cowichan Hearsey Transport, Lambrick Park No. 3.

DIVISION III "C" — Lake Hill Longhorns vs. Victoria Boys Club, Braefoot School, Evening Optimist Roadrunners vs. Colwood 6 Mile, Lansdowne Jr. High, Cadboro Bay Marauders vs. Salt Spring, Henderson Park (W), Peninsula Tigers, bye.

PRICES EFFECTIVE OCT. 9-10-11
We Reserve the Right to Limit Quantities

MAVERICK MARKET
880 ESQUIMALT RD.

STORE HOURS
Mon.-Tues.-Wed. 9:30-6
Thurs.-Fri. 9:30-9
Sat. 9-6
Sun. 10-6

BLUE BONNET MARGARINE 3 lb. pkt. 1.49
WITH $10.00 ORDER LIMIT 6 lbs.

TANG SALAD DRESSING 32-oz. JAR 97¢
ADD ZIP TO YOUR SALAD

QUICK QUAKER OATS FAMILY SIZE 5 lb. BAG 1.05

TURKEYS FRESH LOCAL 6-16 lbs. A lb. 89¢

P-NUT BUTTER York 16-oz. Jar 69¢
MAYONNAISE Nalley's 24-oz. 99¢
PUMPKIN Libbey's 14-oz. Tins 4/$1
DILL PICKLES Steinfield's 28-oz. Jar 65¢
STAFFORD'S 19-oz. CHERRY or BLUEBERRY PIE FILLER 79¢
MACINTOSH APPLES B.C. FANCY 4 LBS. 89¢

MIX OR MATCH Aylmer Cream or Kernel CORN and PEAS 3/$1 14-oz. Tins
CREAMED HONEY ALPHA CAN. No. 1 2-lb. ctn. 1.69
HOT CHOCOLATE BORDEN'S, 2-lb. 1.79

BIC BUTANE LIGHTERS FLIC YOUR BIC FOR ONLY 99¢ Ea.

PRIME RIB ROASTS "A" lb. 1.79
BEEF SHORT RIBS A lb. 79¢
MINCE MEAT Nabob 44-oz. 1.89
UNCLE BEN'S 6-oz. STUFF 'n' SUCH 65¢
PINEAPPLE Libby's, Sliced, Crushed or Chunk. 14-oz. 2/85¢
PURITAN STEWS Irish-Beef-Meat Ball 24-oz. 79¢
ROYALE TOWELS Asst. Twin Pack ea. 99¢
FROZEN PEAS Bonnie Brook 2 lbs. 89¢
IRISH SPRING SOAP REG. BARS 5/$1

OPEN SUNDAY 10 a.m.-6 p.m. CLOSED THANKSGIVING DAY

McDONALD SUPPLY LTD.
2025 QUADRA (Opp. the Curling Rink) 386-6745

One Stop Shopping for Home Builders, Home Buyers, Renovators and any Budget Conscious Consumer

• REFRIGERATORS
• DISHWASHERS • FREEZERS
• RANGES • MICROWAVE OVENS

Don't Buy Until You Compare McDonald's Wholesale Pricing Policy

OPEN 8:30 to 5:30
FRIDAY 'TIL 9 P.M.

CALL US FOR IN-HOME CARPET SERVICE
NO OBLIGATION TO PURCHASE — 386-6745

ONLY ONE CAR CAN BE THE LOWEST PRICED POPULAR*SMALL CAR IN B.C.

(It's not Honda, Datsun, or Pinto.)

STANDARD FEATURES INCLUDE:
—radial-ply tires
—fully reclining front bucket seats
—electric rear window defroster
—power assisted front disc brakes
—terrific gas mileage

COROLLA 1200
2-DR SEDAN

TOYOTA – $3048.00†

See your local TOYOTA dealer—He's terrific.

VICTORIA
Metro Toyota Ltd.
625 Frances Street
Tel: 386-3516
dealer licence number D-3676

Saunders & Hitchman Sales & Service Ltd.
2040 Cadboro Bay Rd.
Tel: 592-2471
dealer licence number D-1460

*Of the ten best selling small cars in Canada
†Based on manufacturers' suggested list prices at time of publication. Does not include destination, and delivery charges, license and provincial taxes because these factors vary from region to region. (Toyota FOB points, Halifax, Montreal, Toronto and Vancouver)

feel the touch of wood in Big Sur...

ALL WOOD AND WOOD PRODUCTS

"Big Sur" is as bold and beautiful as the region for which it was named. Made from beetle and knotty pine solids and pecky pecan veneers over wood products, the design is contemporary, warmed with the beauty of woods and accented by distressed brass plated hardware. The full depth drawers in the dresser, armoire, and night stands, and the centre dividers in the triple dresser and armoire are only two of the design features which make "Big Sur" a truly outstanding value. Shop "Big Sur" today, it will be refreshing as an ocean breeze.

72" Wide triple dresser with 2 doors, 9 drawers; armoire chest 37" wide and 63" high, framed vertical plate glass mirror, full/-queen size panel headboard. Plus one 2 drawer night table 27" wide, 23" high.
5 PIECE SUITE..... $998

Maybe your back is aching for a Spinal-Guard.

King Koil, with the help of the International Chiropractors Association*, designed the Spinal-Guard especially for people who woke up with a backache because of a saggy mattress. The critical centre area of Spinal-Guard is constructed with heavier springs to provide extra support to the heaviest part of the body.
Spinal Guard also features Flex-edge non-sag border supports that let you sleep comfortable edge to edge. Inert cushioning materials reduce the possibility of bothersome allergy symptoms and the cover is chemically treated to stay hygenically fresh. A foam foundation gives the mattress a firm base.

SALE 99.95 Twin ea. pc.

Now is a great time to buy. Spinal-Guard is at special prices.

King Koil SPINAL-GUARD

Twin ea. pc.	Full ea. pc.	Queen set	King set
99.95	119.95	299.95	419.95

*For their assistance in designing Spinal-Guard, the ICA receives a royalty from King Koil to further the work of the chiropractic profession.

King Koil SPINAL-GUARD

We have other King Koil Units for LESS MONEY. We also feature SIMMONS Beauty Rest (R)

Admiral™
14" COLOR TV

Over 90% Solid State, Instant Play Picture and Sound, Solar Color Picture Tube, Colormaster "one touch" Color Tuning, Pre-Set VHF Fine Tuning, Dipole Telescopic Antenna, Earphone Jack, Rotary Preference Controls.

$369.99

Available with NO MONTHLY PAYMENTS 'til 1976
Fully Guaranteed, 1 Year Service too.

IT'S A BUYER'S MARKET THE TRADERS YOU CAN BUY OR TRADE AT THE TRADERS

388-6264
715 Finlayson st.
OPEN NIGHTLY TILL 9 P.M. SAT TILL 6 P.M.

Belmont Squad Comes Alive

Mike Labarge hammered in three goals Wednesday afternoon to lead Belmont Braves to a 5-3 victory over host Victoria Tyees in a Greater Victoria High School Soccer League game.

Braves, winless in their first five starts, are now tied with the slumping Tyees.

Jim Bainas and Bill Merriman scored single goals for the Belmont side while Rob Logisci (2) and Tom Martins replied for Victoria.

DIVISION I

	P	W	L	T	F	A	Pts
Reynolds	6	4	0	2	21	7	10
Mt. Douglas	6	4	1	1	20	11	9
Parkland	6	4	2	0	24	9	8
Vic High	6	1	4	1	14	21	3
Belmont	6	1	4	1	11	34	3

DIVISION II

	P	W	L	T	F	A	Pts
Spectrum	6	5	0	1	32	7	11
Oak Bay	6	3	2	1	22	13	7
Claremont	6	2	4	0	22	23	4
Esquimalt	6	2	4	0	11	19	4
St. Michaels	6	0	5	1	6	40	1

Next games: Friday — Reynolds at Parklands; Oak Bay at Belmont; Claremont at Spectrum; Esquimalt at St. Michaels; Vic High vs. Mt. Douglas at Royal Athletic Park.

LEADING SCORERS

Julius Karpati, Spectrum	7
Avie Stubbington, Parkland	7
Clayton Booth, Reynolds	7
Dan Hood, Spectrum	6
Perry Underwood, Claremont	6
Rudy Henry, Parkland	5
Larry Hobday, Esquimalt	4
Rex Craig, Mt. Douglas	4
Mike Miller, Oak Bay	4
Wayne Reeves, Spectrum	4
Doug Wellbourne, Reynolds	4
Mark Bolli, Oak Bay	4
Rob Loglisci, Vic High	4

Scanlon's Goal Sidelines Leeds

LONDON (Reuter) — Leeds United, last season's European Cup soccer finalists, went sliding out of the English League Cup when beaten 1-0 at home to Second Division Notts County Wednesday night.

A 70th-minute goal by Ian Scanlon took Notts County through to the fourth round while Mansfield Town of the Third Division also caused an upset with a 2-0 triumph over First Division's Coventry City.

ENGLISH LEAGUE CUP
Third Round

Aston Villa 1, Man. United 2
Crewe 0, Tottenham 2
Everton 2, Carlisle 0
Fulham 0, Peterborough 1
Leeds 0, Notts C 1
Leicester 2, Lincoln 1
Mansfield 2, Coventry 0
West Ham 3, Darlington 0
West Ham 3, Darlington 0
Man. City 2, Notts F. 1

SCOTTISH LEAGUE CUP
Semi-Final

Montrose 1, Rangers 5
(Rangers meet Celtic in final.)

Sommet Rouge... it has to come of age before we blend it.

The distinctive European taste of Sommet Rouge comes largely from a French hybrid grape now grown in BC's sun-drenched Okanagan Valley. Wine from this rare grape is matured in oak casks in the winery's cellars until it "comes of age". Then, and only then, is it carefully blended with fully aged wine from imported premium California grapes, bottled and corked. The result is a robust, dry red wine that has put Sommet Rouge in heavy demand wherever it is sold.

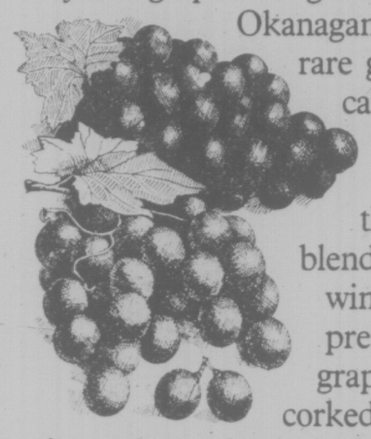

Sommet Rouge. A Canadian wine with the European accent.

CP Air can take you direct from Canada to more Mexican sun destinations than any other airline.

Direct Orange Service. Vancouver to Mexico. Twice each week.
Convenient connections from Victoria.

Our beautiful orange CP Air jets can whisk you away from Canada direct to Acapulco, Guadalajara and Mexico City.

That's more Mexican sun spots than any other airline.

And when you fly with us to Mexico, you can go and come as you please. Without the bother of fixed departure dates.

We don't ask you to pay a deposit to confirm your reservations either. Or to pay a penalty if you change your plans.

And because we want our part of your vacation to be something special, we'll give you service that's warm and friendly and completely enjoyable.

So come with us now to the Mexican sun.

Call your travel agent. Or CP Air.

We'll treat you to more places, fewer people and lower prices.

Ask about sunsational Vista Vacations in Mexico. 8 and 15-day holidays to Mexico City, Cuernavaca, Taxco and Acapulco.
IT4CP1MTA7 IT4CP1MT11

CP Air

To Mexico. Orange is Beautiful.

b.c. briefs

Staff Discipline Problems Greater Than Prisoners'

NEW WESTMINSTER (CP) — Staff disciplinary problems are greater than prisoner disciplinary problems, the man in charge of security at the B.C. penitentiary said Wednesday.

Fred Leech, deputy director of security, was testifying in a federal court suit brought by eight prisoners seeking a declaration that the penitentiary's solitary confinement unit is cruel and unusual punishment under the Canadian bill of rights.

Leech, who has worked 27 years at the penitentiary, said about five per cent of the prisoners have disciplinary problems because they cannot cope with prison regulations or have "a hangup on authority generally."

He said that about seven per cent of the staff have similar problems in "difficulty arriving for work on time, in arriving for work at all."

Leech said the probable reason for the two-per-cent difference is "I control the prisoners' time 24 hours a day," but he has no control over staff leisure time.

"Control of contraband weapons is a vital part of a security system," he said.

Drugs also are dangerous contraband because with a prisoner taking drugs, "you don't know what tangent he's going off on next."

Questioned about guards harassing prisoners, Leech said that harassment is a two-way street," and that as well as disciplining prisoners, 'at certain times I have had to take disciplinary action against staff."

Asked why prisoner Donald Oag was held for long periods in solitary after he was transferred from Millhaven penitentiary in Ontario Jan. 17, 1973, Leech said that Oag was involved in several altercations in solitary, when he was permitted to seek outside medical help he escaped, a weapon was found in his cell, and "he took one of my staff hostage (in February) before this trial and I'm not going to let that out of my memory for some time."

Canoeist Missing

VANDERHOOF (CP) — No trace has been found of a canoeist who disappeared Saturday when tossed into the Nechako River, about 25 miles from Fort Fraser, in central B.C.

A search was continuing Wednesday and RCMP have not released the name of either the canoeist or a second man who swam ashore and walked 20 miles through brush to get help.

ICBC Fraud Charged

VANCOUVER — Stuart Brian Trober, 30, an Insurance Corp. of B.C. claim adjuster since March, has been charged with fraud after some ICBC accident reports were allegedly falsified. John Carson, 24, Vladmir Kuzel, 26, Michael Davis, 19, and Spencer Rea, 29, also were charged. A police spokesman said there was no evidence of any widespread fraudulent activity within the crown corporation.

Car Arson Cited

VANCOUVER (CP) — Provincial fire marshals said Wednesday a woman has been arrested who they believe is responsible for setting fire to at least 14 cars within 10 days in the city's Gastown area. Officials said the woman, who was to be sent to Riverview Hospital for observation, hates cars because her father was killed in a traffic accident eight years ago.

Worker Killed

QUESNEL (CP) — Abram B. Andres was killed in an industrial accident Tuesday at the Weldwood of Canada chipper mill. Police Wedsesday continued their investigation into the accident and a corner's inquest has been ordered. Andres was working alone at the time of the accident.

Beer Back As Strike Ends

VANCOUVER (CP) Beer supplies began returning to normal Wednesday following an end to the strike by truck drivers and warehousemen employed by Pacific Brewers Distributors Ltd.

The strike, by about 200 members of the Brewery and Soft Drink Workers Union, Local 300, began Aug. 28 and caused beer shortages in the lower mainland, the interior and on Vancouer Island.

The workers appoved a new two-year contract by a 75 per cent margin. The agreement provides a $1.69 increase over the two-year term on the old base rate of $5.82, plus a 21 cent-an-hour cost of living adjustment paid under their old contract, union business agent Ed Glasser said Wedneday from Vanocuver.

The agreement continues cost of living adjustments, provides improvements in pensions and health plans and increases shift differentials. It also changes a contracting-out clause to ensure that the firms will not be hired to deliver beer while Pacific Brewers trucks are availab.e.

MT. BAKER RUNS TO OPEN

BELLINGHAM, Wash. (AP) — Officials for the Mt. Baker ski area say they will be operating this winter, despite the huffing and puffing of the nearby volcano.

The ski area, which takes its name from the mountain, is actually located on Shuksan Arm, 12 miles east of Mt. Baker, officials said.

The ski area is separated from the mountain by deep valleys and mountain ridges.

Chiefs' Union Fate on Line

VANCOUVER (CP)—British Columbia native bands will meet next month in Kamloops to weigh the fate of the Union of B.C. Indian Chiefs following its abortive call for rejection of all federal grants.

Four of the 188 bands have gone along with complete rejection as a gesture of independence, although others have spurned specific programs.

Phillip Paul, UBCIC executive member said Tuesday that the special general assembly would "deal with the realities" of the situation, possibly by restructuring the UBCIC. A date has not been set.

"We have to decide how much authority the bands are willing to share with the provincial association," said Paul.

"My own view is that we need some sort of provincial group to deal with the provincial and federal governments. Otherwise, they use the divide-and-rule technique."

Paul, chief of the Tsartlip band at Brentwood Bay, said he was so closely identified with the rejection move that he would resign as executive member and stand for re-election.

"When you are elected to do something, and then the majority of people who elected you don't follow that thing, then you assume you no longer have a mandate," he said.

The UBCIC voted in April to reject all federal government funding so that natives would "stand on their own feet." The move was part of a continuing campaign to pressure the government over native land claims.

The amount of federal money involved has been estimated at $30-to-$50 million.

Paul circulated a letter recently to all B.C. bands stating that the rejection of funds should have had a time limit and should have been linked to withdrawal of new, more restrictive, funding guidelines proposed by Ottawa.

"However, the rejection of funds for the purpose of declaring total independence was premature and ill-conceived.

"The majority of bands have returned to accepting federal funding because the reasons for rejection were not clear and many bands were just not prepared to do it with such short notice."

Do a little insulating this weekend.

You'll see the results on your fuel bills.

The high cost of heating is not a "grin and bear it" situation. You can do something about it. Improve your insulation.

1 Insulation saves fuel–saves money. It's very simple, a house with adequate insulation costs less to heat, because you lose less. And at today's fuel prices, you can't afford to lose very much.

2 You need at least 6″ of insulation in your attic. Even if your house is only 5 years old, you may not have enough insulation. The insulation standards that your builder followed are no longer valid.

Building codes are being changed and 6″ of insulation in the attic will probably be the new minimum for all new construction.

You can bring your home's insulation up to current standards yourself, with a minimum investment of time and money. In the process you'll be saving money on your fuel bill and adding to the real value of your home.

3 What kind of insulation should you get? Fiberglas.* It's easy to install, readily available and inexpensive. It's also extremely efficient, rot and mildew proof, fire retardant and recognized everywhere as the best form of insulation. If you already have some insulation in the attic you'll probably need Fiberglas friction fit batts. They install without so much as a nail. Just stuff them between the joists in the attic, right over the insulation you have.

Measure the insulation you have now, then get Fiberglas friction fit batts thick enough to make 6″. Since you'll be adding to existing insulation, do not use insulation with a backing or a vapour barrier. (You could be creating condensation problems.) All you need is plain, unbacked insulation – Fiberglas friction fit batts.

4 If you have no insulation at all? You need Fiberglas kraft faced batts with a built in vapour barrier. You'll need it 6″ thick (that's called R-20) and you apply it the same way – laying it between the joists in the attic floor. The vapour barrier (the paper side) always goes next to the warm side. So in the attic, it's paper side down.

5 The Fiberglas booklet. It tells all. Your building supply dealer has a free copy of the Fiberglas booklet for you. It's called "HOW TO FIGHT THE RISING COST OF FUEL BY IMPROVING YOUR HOME'S INSULATION". Ask for it and read it. It'll tell you everything you need to know about insulating your attic, rec room, cottage and give you other tips on conserving energy.

To do the average house should take the weekend. But it's an investment that pays dividends on every fuel bill you'll ever receive.

*T.M. Regd.

FIBERGLAS CANADA LTD
46 ST. CLAIR AVE. W., TORONTO, ONT.

Heath-Thatcher Tiff Flares in Blackpool

By DAVID MACDONALD
Special to the Times

BLACKPOOL, England — Conservative hopes that Margaret Thatcher and Edward Heath are at last reconciled after the pain of this year's leadership battle faded today as surely as the early-morning mist that swathed this seaside resort.

Angry arguments were in progress between supporters of the two in the corridors of the Conservative party annual conference over reported private remarks by Mr. Heath in which he described Mrs. Thatcher and her rightwing theorist, Sir Keith Joseph, as "traitors" to the party.

Heath instantly denied the remark, related on a television program by a journalist.

But it struck both his supporters and opponents as a far more believable expression of his personal views than the showbusiness-style platform reconciliation between the past and present leader yesterday afternoon.

Mrs. Thatcher joined in a standing ovation to Heath when he arrived in the conference hall yesterday morning. But he took a circuitous route round the back of the platform to get to his seat without passing her and gave her only a perfunctory wave as he sat down.

Party managers desperately trying to paper over the incident said he had been "misinformed" about which side of the platform she was sitting on. Most of Britain had been watching her sit in the same spot, on live television, for two days.

For over an hour he sat doggedly listening to an economics debate in which speaker after speaker, reflecting the rightward swing of this conference, attacked by implication the policies he espoused during his 1970-74 government.

With the end of the session, he plunged over to her side of the platform and they grasped hands briefly, exchanged icy smiles, stopped at the edge of the platform and smiled warmly at the cheering crowd.

But the alleged "traitors" remark, whether true or not, struck most of those attending as what Edward Heath must at least be thinking as he watches his party cheering harsh and potentially divisive statements to the conference by those who are the masters now.

Inquest Re-Opened

YELLOWKNIFE, N.W.T. (CP) — The troubled inquest into the crash of a Panarctic Oils Ltd. aircraft in the Arctic last October will resume here Oct. 29, Coroner Walter England said Wednesday night.

"We're making one last effort to get key witnesses to testify," said England, a hardware merchant and justice of the peace who was on the first aircraft that flew into Rea Point after the Lockheed Electra crashed into Arctic Ocean sea ice, killing 32 of its 34 passengers.

The passengers on the ill-fated flight were on their way from Edmonton to the Rea Point drilling site, 1,600 miles north of Edmonton.

The inquest, which opened April 1, has been delayed by difficulties in getting key witnesses to testify and a recent attempt to have the matter dropped.

Lie Detector Not Policy For ICBC

VANCOUVER (CP) — A company spokesman says claims adjusters at the Insurance Corporation of British Columbia have been given a directive that warns against threatening claimants with lie detector tests.

Bev Penhall said that recently two adjusters had "exceeded their authority" by asking claimants if they were prepared to take the test.

"They thought that fraud might be involved," said Penhall, "but lie detector tests are not ICBC policy and they never will be. They are no basis on which to settle insurance claims.

"The directive was sent out to ensure that the same thing won't happen again," he said.

Three Die In Fumes Of Silage

LANGLEY (CP) — Two men died Wednesday in a vain attempt to rescue a third man who also perished in a feed silo on a farm here.

Police said the three apparently asphyxiated.

They said that when one man didn't come out of the silo for lunch, the two others began searching for him.

Dead are Albert Schaleske, 67, his son, Paul, 31, and neighbor Sigfried Scachoske, 32, all of this Fraser Valley community east of Vancouver.

Police said the oldest man was packing down corn in the 50-foot-high concrete silo when killed. The silo was filled to within 10 feet of the top with rotting, fermenting corn.

The bodies were brought out by members of the volunteer fire department, who had to climb a ladder up the side of the silo to enter through a door.

An investigation by the coroner and the federal agriculture department has started.

POET HUNTED

VANCOUVER (CP) — Homicide detectives said Wednesday they are investigating the disappearance Sept. 24 of poet Patricia Louise Lowther, 40, from her city home.

"She has dropped completely out of sight," one detective said of the woman who is chairman of the Canadian League of Poets.

She was to have attended a poetry reading at the University of British Columbia Sept. 26 and organize a poetry conference in Victoria.

FARMERS SEEK LAND FREEZE

Farmers and ranchers in parts of B.C. have applied to have their land included in the agricultural reserve to protect it from subdivision.

Agriculture Minister Dave Stupich said land in the Kitimat-Stikine and Fraser-Fort George areas may be included in the reserve because of individual requests.

"I am pleased the farmers and ranchers in these two areas had the foresight to realize the beneficial characteristics of th agricultural land reserves in retaining good agricultural land for food production," said Stupich.

The lands involved, including 5,100 acres in the Kispiox Valley, were not initially put in reserve because they were not classified as having high agricultural potential.

"The farmers indicated that there is a strong demand for subdividing into smaller acreages which would severely hamper the agricultural productivity of an already limited amount of agricultural land in the valley," said Stupich.

West Coast Bus Critics Refuted

The former owner of a small bus company operating between Victoria and port Renfrew has denied that when he sold the firm last year its vehicle fleet was in poor mechanical condition.

John Drury, who sold West Coast Trails (now West Coast Coach Lines Ltd.) to Clive Swan in August, 1974, said Swan's recent testimony about the vehicles' condition, at a hearing called by the B.C. Motor Carrier Commission, was substantially incorrect.

Swan had told the commission that when he took over the operation he was plagued with a series of mechanical problems, particularly in the case of two 1947-vintage buses.

But Drury claims that under his control the company had always had well-maintained and properly serviced buses in good condition — and he still has the garage bills to prove it.

He said he was annoyed that Swan's evidence had given the impression that he (Drury) had neglected the vehicles to the point where they were dangerous on the roads.

A Food Plan For Canadians

Leading nutrition experts were asked to prepare a four-week Food Plan for the Food Prices Review Board. The plan offers value, variety and nutrition, and costs a family of four just a little more than $40.00 a week. This complete four-week Food Plan is featured in a special edition of Weekend Magazine. This Saturday.

In Saturday's
VICTORIA TIMES

Madame Jehane Benoit says: "I believe in microwave cooking and Panasonic is the oven I use every day."

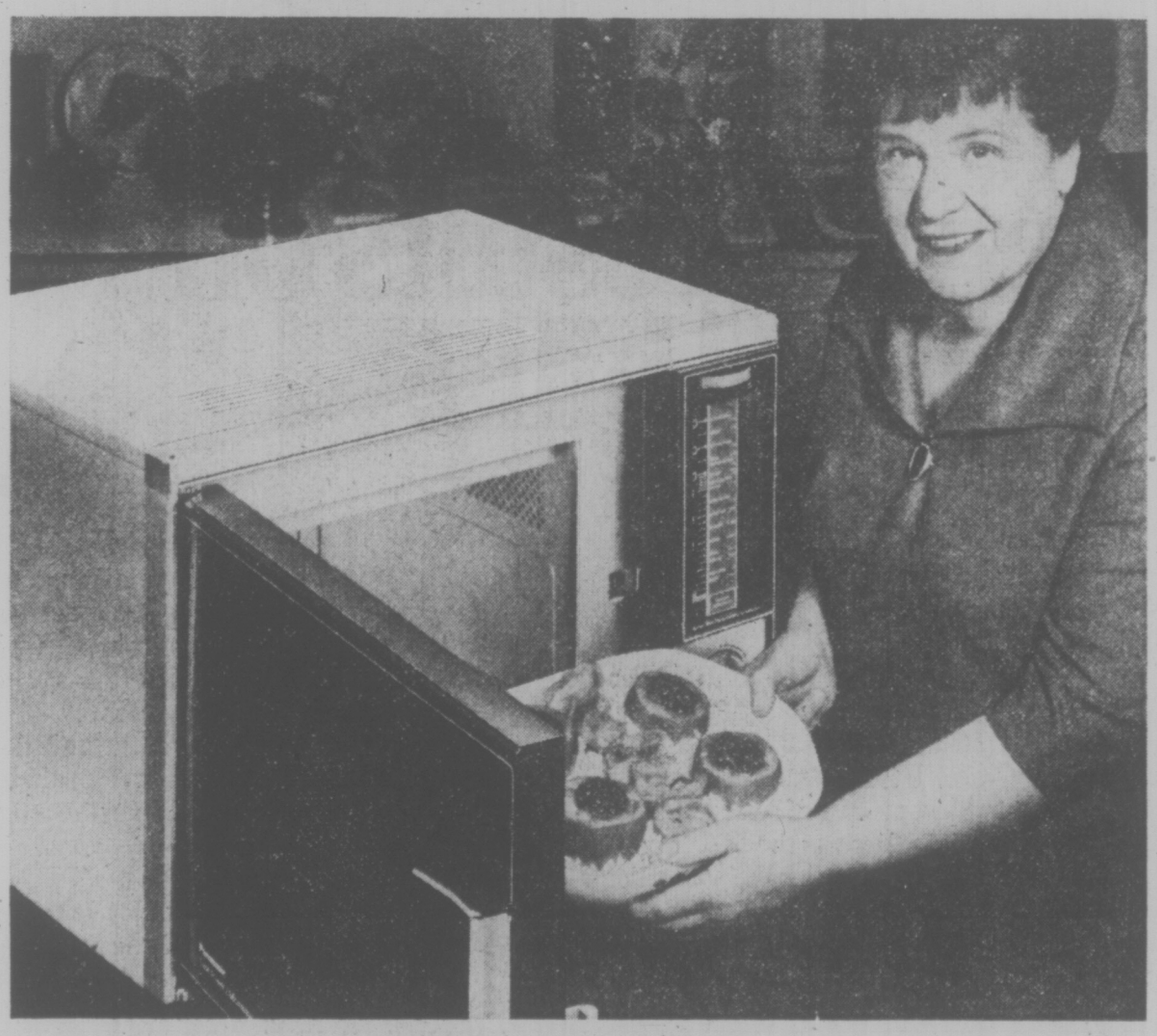

My Panasonic Microwave Oven is one of the most important things in my kitchen. I use it for so many things, from breakfast to dinnertime. And I'm proud of every meal I make with it. Everything always turns out so good, so delicious. And so fast it's incredible!

I like Panasonic products because they are made with very good features. My Panasonic Microwave Oven even has two powers. I use the lower power for making delicate dishes like soufflés. You may not have thought such things possible with a microwave oven but it is with Panasonic. Also, I don't have to bother figuring out cooking times. There's a set of different recipe cards that come at the push of a button and they give me the microwave cooking times of all kinds of food.

My Panasonic is very convenient and very reliable. I think it's the best microwave oven you can get. I'm glad I got one.

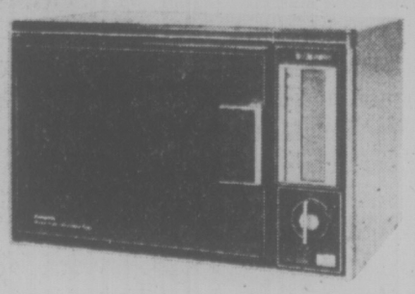

Panasonic have two new Dial-A-Dinner microwave ovens, model NE-6600C used by Madame Jehane Benoit and NE-6450C (above). See them at your nearest Panasonic Microwave Oven dealer.

Panasonic
just slightly ahead of our time

CONTINENTAL HOME SUPPLY
716 Johnson
386-2458
Panasonic

BUTLER BROTHERS
1720 Douglas St.
383-6911
(across from The Bay)
Panasonic

INDEPENDENT BUYERS DISCOUNT
939B Esquimalt
383-1780
Panasonic

MAIS FURNITURE
1821 Cook
385-2435
Panasonic

Coast to Coast Newspaper Advertising Sells the Most

New looks in leather by John Hampton

British Shoe Sale

Be sure to get in on Woodward's famous sale of finely-crafted British made shoes. Remember, the sale ends Saturday, so choose two or even three pair and save more! From the six great styles, we show three: The Balmoral Brogue; The Reverse Seam Oxford and the Slip-on

19.99 Sale Price Pair

2 Pair 38.00
3 Pair 57.00

Woodward's Men's Shoes, Main Floor

Woodward's

Hungarian Restaurant Instant Success

SAN FRANCISCO (UPI) — Paulette and Lazlo Fono sold their first restaurant idea to a national food company which turned it into a very successful chain.

They have no intention of parting with their newest and equally successful restaurant, Paprikas Fono, which overlooks San Francisco Bay and the Golden Gate Bridge from Ghiradelli Square. It serves only the authentic cooking of the Fonos' native Hungary from which they escaped in 1965.

"Perhaps the Fonos' instant success is due to attention to detail and intimate knowledge of the cultural influences which have affected the course of Hungarian cooking. People began flocking to Paprikas Fono the moment it opened a year ago. They are the chefs, the creators of the dishes. The man who does the actual cooking must follow their recipes, though Paulette Fono said: "We don't freeze the people — it's a constant learning process."

Over a three-hour lunch, Mrs. Fono talked about the influences on her native cooking.

Paprika didn't make its way from India to Hungary until the 1500s when the Turkish conquerors brought it.

Hungary became famous for its paprikash cooking because its cooks learned how to use it so skilfully, as more than just a color enhancer. They use it for flavoring, so much more than just a sprinkling on top is needed. They also use it as a thickener. "You need two to three tablespoons for just one little dish," Mrs. Fono said. "And you have to know when to add it. It must be dissolved in fat."

Mrs. Fono is willing to admit that Hungarians "don't know how to use most fats in cooking," but she says that Hungarian pastries, which are made with butter are better than Austrian because they are lighter; a fact she attributes to the French inflence.

The French influence is obvious in the paper thin pancakes, called palacsintas in Hungary, but crepes in France. Mrs. Fono says there was a "heavy French influence in my home, which enabled us to open up the Magic Pan," where stuffed crepes make up the basic menu.

GALUSKA

Makes 6 servings

3 cups flour
2 tablespoons salt
3 whole eggs
1 cup water
1 tablespoon oil
4 tablespoons butter
1 cup shredded sharp cheese, optional

Place flour and 1 tablespoon of salt into large mixing bowl and mix well with wooden spoon. Add eggs and water, using wooden spoon and beating motion. Mix until evenly blended and no large lumps of eggs and flour remain. Allow 2 minutes for mixing. Scrape off side of bowl and pour a teaspoon of oil on top of dough to prevent from drying.

In large pot, bring 3 quaarts of water and 1 tablespoon salt to boil. Place 1-3 of dough on it. Dip knife into boiling water and cut a narrow strip of dough, approximately ¼ inch. Lean cutting board over top ot pot and cut quickly, with a cutting and scraping motion scraping dough off board, directly into boiling water. Dip knife frequently into boiling water. Repeat until all dough is gone.

Wait until Galuska come to top of water. Allow to boil briefly. Stir with strainer, then take Galuska out with this strainer and quickly wash with cold water. Place in ovenproof serving dish. Dribble some melted butter on top of Galuska. Repeat until al dough is used up. Mix Galuska thoroughly so that it is well-coated with butter and cheese. Serve immediately, or reheat in same dish by placing Galuska (covered) in a 350-degree oven for 25 to 30 minutes.

PAULETTE'S TORTA

Approximately 12 to 14 slices

8 eggs
8 tablespoons sugar
6 tablespoons walnuts (ground)
2 tablespoons flour
Filling (see recipe)

In large mixing bowl, beat egg yolks and sugar until mixture is pale yellow and stiff and forms a ribbon as you beat it. Mix together flour and walnuts. Add to yolk mixture and mix well with beater.

In separate bowl, beat egg whites until shiny and stiff. Add 1-3 of beaten whites to yolk mixture. With spatula mix gently but well. This will lighten texture of batter and make it easy to fold in rest of whites without breaking the form.

Prepare a 10x15½x1-inch baking sheet by greasing and then lining with greased wax paper. Butter evenly and dust with flour. Spread batter evenly in prepared pan and bake at 350 degrees for 25 to 30 minutes.

After baking, gently invert cake on clean towel, remove wax paper and roll up cane in it, starting at wide side. Cool and spread with filling.

TORTA CREAM

¼ cup milk
1 teaspoon instant coffee powder, dissolved in 1-3 cup fresh coffee
1 cup sugar
8 tablespoons cocoa
3 sticks or ¾ pound sweet butter (unsalted) at room temperature
Grated semi-sweet chocolate

Dissolve instant coffee powder in hot coffee and mix with milk and sugar in small saucepan. Cook on medium heat until sugar is just dissolved. Do not boil, otherwise mixture will separate. Smooth cocoa through strainer to get rid of lumps and stir in coffee mixture. Beat with hand beater or electric beater or wire whisk to blend evenly. Let mixture cool to room temperature. Add butter and beat until mixture is smooth and creamy. Refrigerate for 40 minutes; no longer or mixture will become too firm.

Measure a piece of waxed paper larger than the torta and unroll torta on it. After torta is completely cooled, spread cream mixture over it until it is about ½-inch thick. Roll up torta very gently from wide side, helping with waxed paper and spread remaining cream over top and sides of chocolate. Refrigerate.

Victoria Times
THIRD SECTION
FOOD
and nutrition

TRY AVOCADOS AT BREAKFAST

Breakfast can and should be a nourishing and enjoyable meal. It supplies an important part of our daily requirements for protein, vitamins, minerals and calories.

Unfortunately, breakfast has become the least-imaginative and least-liked meal of the day. Eaten every day, traditional breakfast foods as cereal, toast, eggs and juice could become dull and monotonous.

Why eat the same breakfast foods every morning? There are many foods which are equally nourishing, tasty and convenient. Consider fixing a hamburger, peanut butter sandwich or even a salad. Breakfast can also be a great time to use up leftovers.

If you aren't quite so daring that early, pep up traditional breakfasts with avocados.

Mash an avocado with a little lemon juice and spread this on hot toast. Cube an avocado half and mix it into scrambled eggs. Try avocado slices and crisply cooked bacon between two slices of whole wheat toast — a great breakfast sandwich. Or concoct an omelet with guacamole filling. Just prepare a basic guacamole: mashed avocado, lemon juice and seasoned salt. Then vary this to your liking with hot peppers, chopped tomato and olive slices.

DISCOVER A GREAT EUROPEAN TRADITION AT
The Eiderdown Shop
No. 4-720 Yates St. 384-0133
YATES STREET MALL
PURE GOOSE DOWN QUILTS AND PILLOWS MADE IN VICTORIA

2 SPECIAL Shoe Buys for Men!
Men's Leather Dress Boots
Black or brown, Reg. 24.99
Special 18.00 pr.
Cushy Number
Made in England
Men's Leather Dress Shoes
Tie-up or slip-on styles in black or brown, Reg. 16.99. While stocks last.
Special 12.00 pr.
Bata Bata Bata
Mayfair Shopping Centre
Phone 383-7034

ROSE'S JEWELERS
proudly presents
THE Silhouette
A New Series of Diamond Engagement and Matching Wedding Rings by COLUMBIA
Model No. 3572
Priced from $200
ROSE'S LTD.
JEWELERS
1317 DOUGLAS ST.
DOWNTOWN

Lady Anne FASHIONS
RE-LOCATION
(To 706 Fort St.)
SALE
Continues
MOVING SOON, WE MUST REDUCE OUR STOCK!
COATS and DRESSES
⅓ to ½ OFF
COATS — Exciting group, including new fall styles and colors. Some fur trimmed. Also casual jackets and car-coats at similar savings.
DRESSES — Good selection in sizes 10 and up. New fall styles and colors. Choose now and save up to one half price.
ALL COATS
Entire stock.
10% OFF
THERE'S MORE FOR YOU DOWNTOWN
CHARGEX
Open 6 days a week
728 YATES ST.
383-7552

They're here!
Gray's new fall leathers!
A
B
C
Celebrate fall with a fabulous new leather from Gray's. They're just in! There's pigskin, cabretta and cowhide, in a gorgeous selection of full-length and pantcoat styles. Choose a classic or a high-fashion coat. Gray's leathers give you long-wearing beauty that can't be matched. And Gray's quality gives you real value for your fashion dollar. Try on our new fall leathers today. At Gray's.
A
Here's a pantcoat to take you anywhere. Double-breasted with A-line detail and half back belt, it's 3/4 length. Beautiful cabretta, in red or royal, sizes 10 to 18.
$190.00
B
A collar of natural racoon highlights this 3/4 length cabretta pantcoat. It's single-breasted, with slash pockets, half back belt. In olive, dark beige or red, sizes 10 to 18.
$240.00
C
Rich pigskin is styled beautifully in this A-line, belted, full-length coat. Note the sleeve cuff detail. And the collar: real fox! In charcoal or sand, sizes 8 to 16.
$320.00
Use your Gray's Charge Account, Chargex or Master Charge.
Hillside Shopping Centre
Mayfair Shopping Centre
gray's
Where fashion becomes you.
NB 34175

Place: Oak Bay High School
Time: Friday, Oct. 10, 1975—8:00 P.M.
Charge: $2.00 at door

OPEN TO THE PUBLIC
Attention: Parents, Teachers — Anyone Working With Young People

SOCIAL MODELS FOR ANTI-SOCIAL BEHAVIOR

A PUBLIC LECTURE BY

ROBERT PETERSON, Ph.D.
Department of Psychology
University of Nevada

LINDA PETERSON, B.A., M.N., R.N.
School of Medical Sciences
University of Nevada

Oil Substitute in Diet for Heart Patient

NUTRITION BUYLINE

Q: My husband has a cardiac condition and has been advised to increase the amount of unsaturated fats in his diet. I realize I must use more vegetable oils instead of solid fats. Can you help me in substituting oil in my cooking:

A: 1. To substitute oil for solid shortening, butter or margarine, use ¾ amount of oil in place of solid fat.

1 tbsp. marg. equals ¾ tbsp. oil

1 cup marg equals ¾ cup oil.

2. To substitute oil for melted shortening or butter — use equal amount of corn oil in the recipe.

3. When baking pastry, tea biscuits, cakes, cookies, muffins, breads, best results are obtained when dry ingredients are mixed together first; then liquids including oil are added all at once.

4. Diet margarine should not be used in cooking.

5. Cakes: a better volume and lighter texture will be obtained by folding egg whites, stiffly beaten with sugar, into the batter.

Q: Recently I have heard that proteins and starches should not be eaten at the same meal. Is this true?

A: Proteins and starches can be safely eaten together. In fact, many foods are a combination of protein and carbohydrate. The digestive juices in the stomach and intestines act upon the proteins. The efficient action of intestinal enzymes can be depended upon to digest any starch which escapes digestion in the mouth and stomach. It is important to chew starchy foods thoroughly.

Q: I have a large number of green tomatoes is my garden. I have tried and liked the flavor of fried green tomatoes. How do they compare nutritionally with the ripened, red tomatoes?

A: Tomatoes, as they ripen or mature to a bright red color, increase in Vitamin A and C content; therefore, green tomatoes would be expected to have less of these vitamins than the more mature red tomatoes. If a person's general diet lacks Vitamin A or C, however, it would be much better for him nutritionally to wait until the tomatoes ripen before picking and preparing them.

Sour Citrus Basic Flavoring For Celebrated Avgolemono

CRAIG CLAIBORNE

NEW YORK — Lemon is the vanilla of Greek cooking. We have certain Greek friends who would sooner do without salt than the juice of a freshly squeezed lemon. This fondess for the sour citrus is nowhere more apparent in the Greek kitchen than in those celebrated dishes that bear the name avgolemono.

Avgolemono (the name derives from avog, meaning egg, plus lemon) comes in the form of soups and sauces, and one of the best uses to which it can be put is as a sauce for stuffed cabbage. A recipe for the cabbage and sauce is given here, accompanied by recipes for an assortment of complementary dishes.

MELITZANES ME YIAOURTI

(Eggplant and yogurt salad)

2 cups fresh yogurt
1 eggplant, about one and one-quarter pounds
3 tablespoons chopped fresh dill
½ cup chopped scallions
1 clove garlic, finely minced
3 tablespoons olive oil
Juice of half a lemon
Salt to taste.

1. Line a mixing bowl with cheesecloth and empty the yogurt into it. Bring up the edges of the cheesecloth to make a bag. Tie the bag with string and suspend the bag over the bowl to let the yogurt drip. Let stand in a cool place two or three hours. The yogurt will become thick like sour cream.

2. Meanwhile, preheat the oven to 375 degrees. Place the eggplant on a square of aluminum foil and bake about one hour until the eggplant is totally soft throughout.

3. Remove the eggplant and let it cool. Peel it. Place the soft interior of the eggplant in the bowl of an electric beater. Beat on high speed. Add the yogurt and continue beating to blend well. Add the remaining ingredients and chill thoroughly. Garnish, if desired, with tomato wedges and imported Greek olives.

Yield: Four to six servings.

LAHANODOLMATHES AVGOLEMONO

(Stuffed cabbage with egg and lemon sauce)

2 heads cabbage, about two pounds each
Salt
1½ cups milk
¼ cup raw rice
1 pound ground lamb
⅓ cup finely chopped onion
3 tablespoon chopped fresh dill or 1 teaspoon dried
½ teaspoon cinnamon
Freshly ground pepper
6 tablespoons olive oil
1 teaspoon oregano
2 cloves garlic, chopped
½ cup coarsely chopped onion
2½ cups chicken broth
3 egg yolks
⅓ cup lemon juice

1. Pull off the tough outer leaves from the head of cabbage. Use a knife to cut away the tough white centre core. Drop the cabbage into boiling salted water to cover and let cook about five minutes, or until the leaves separate easily. Invert the cabbage in a colander and let stand until cool and thoroughly drained.

2. Combine one cup of the milk and the rice in a small saucepan and bring to the boil. Stir and cover. Cook over low heat untill the liquid is absorbed and the rice very soft. Stir as necessary. Uncover and let cool.

3. Combine the lamb with the rice, finely chopped onion, dill, cinnamon, salt and pepper to taste, two tablespoons of olive oil, remaining one-half cup of milk and oregano.

4. Separate the leaves of cabbage and pat dry. Use a sharp knife to make a V cut at the tough centre end of each large leaf. Leave the tender smaller leaves intact. Rinse out a large square of cheesecloth in cold water then squeeze dry and place on a flat surface. In the centre place a large cabbage leaf, curly edge up. Arrange a smaller cabbage leaf in the centre of the large leaf. Spobn one or two tablespoons of the filling into the centre of the small leaf.

5. Bring the four corners of cheesecloth together and twist the ends together over a bowl. This will shape the leaves into a campact round. Remove the cabbage ball from the cheesecloth. It will not be necessary to use any string. Continue making the balls until all the cabbage leaves and filling are used.

6. Shred any remaining cabbage leaves.

7. Heat the remaining four tablespoons of oil in a heavy casserole or Dutch oven large enough to hold the stuffed cabbage rolls in one layer. Add the garlic, coarsely chopped onion, salt to taste and shredded cabbage. Arrange the stuffed cabbage seam-side down and sprinkle with salt and pepper to taste. Add the chicken broth and bring to the boil. Cover and cook until the cabbage is tender, one to one and one-half hours.

8. Pour off and save the cooking liquid. Keep the cabbage warm. Skim fat from cooking liquid. Pour reserved cooking liquid into a saucepan and reduce it to about one and one-half cups.

9. Beat the yolks and lemon juice together. Add them, off heat, to the sauce, stirring rapidly. Return sauce to the burner and bring it just to the boil, stirring, but do not boil or it will curdle. Serve the sauce over the cabbage.

Yield: 16 to 18 cabbage rolls.

New York Times

ANNULMENTS SOAR AMONG CATHOLICS

SAN DIEGO, Calif. (AP) — Divorce is still forbidden for Roman Catholics, but the church is granting more annulments than ever, says an expert in canon law.

"We used to hear 10 to 20 such cases a year," Rev. Dennis Burns, presiding judge of the church court of the Boston Archdiocese, told reporters. "Now we have heard 160 in Brooklyn this year."

There have been 800 in Chicago and 600 in Brooklyn, he said.

"If two people have married for insufficient reasons, we want them to be able to restructure their lives on more rational grounds when they are more mature," said Father Burns.

The Canon Law Society of America is meeting here to discuss the laws of the Roman Catholic Church.

FREE FOR THE ASKING

By HARRIET HART

To function properly, your body needs certain important nutrients every day. The 4-page folder "Good Nutrition" ("Une bonne nutrition") explains the role of these nutrients and where they can be found.

For instance, proteins, essential for growth, maintenance and repair of body tissues, consist of amino acids. The body itself can produce certain of these acids except eight. These eight so-called 'essential amino acids' must be supplied by our diet. Complete proteins, which supply these eight amino acids, are milk, cheese, meat, fish, poultry and eggs.

Minerals help build blood, bones and teeth and are necessary for vital body functions. Calcium, phosphorus, iron and iodine are particularly important. These minerals are to be found in milk, cheese, fruits, fruit juices and vegetables.

The folder also outlines the functions of the various vitamins. The best sources of vitamin A, important for the building of body cells, vision and resistance to infection, are liver, dark green and yellow vegetables, milk and cheese.

Vitamin B, which provides normal growth, normal appetite and functioning of the nervous system, is found in whole grain cereals and breads, meats, milk and cheese. Major sources of vitamin C are citrus fruits, tomatoes, potatoes etc. Main sources of vitamin D are fortified milk and fortified margarine.

The folder stresses that the key to good nutrition is eating a variety of foods. Write to: Kraft Foods Ltd., P. O. Box 6118, Montreal, Quebec, H3C 3J3. Please allow at least 2-3 weeks for delivery.

dear abby

New Flame Snuffed

DEAR ABBY: My daughter Prissy had been going steady with Jonathan, a charming young man she met at college. I expected her to come home with a diamond any time.

A young lady suddenly reappeared in Jonathan's life — his high school sweetheart who had married someone else. Her marriage was being dissolved, and she needed someone to "talk to" and help straighten out her life.

She contacted Jonathan, and he started seeing her. Prissy became resentful, and Jonathan asked her to please be more understanding. Prissy said, "I'm sorry, but that girl should be talking to a marriage counsellor or a clergyman. It's not your place to straighten out her life."

Jonathan resented Prissy's attitude, and they had words.

It's been three months since Prissy has heard from him, and she is heartbroken. Now she wonders if perhaps she should have been more understanding.

What are your views? — PRISSY'S MOM

DEAR MOM: Even if Prissy had been more understanding, I think the high school sweetheart would have won out. If Jonathan truly cared for Prissy, when his old flame returned, he would have told her that he was seriously involved with someone else. Instead, he played the moth. Prissy could be the lucky one.

DEAR ABBY: I have a relative who is quite old but by no means senile. She has mentioned several times that she has me in her will for a sizable amount of money. Frankly, I doubt that she is worth that much.

Is there some place I can write to find out exactly how much money she is really worth?

I want my inquiry to be absolutely confidential. Please don't use my name, initials or location. Thank you. — ANONYMOUS

DEAR ANONYMOUS: You won't (and shouldn't) know until the will is probated. Meanwhile, I suggest you respect your relative's right to privacy.

DEAR ABBY: What do you think of "awards" for first and second graders when only four or five students from the class receive them? The other students feel so bad. Some even cry.

The students who receive the awards may invite their parents to attend. The other students may not!

This upsets me so that it takes me weeks to get over it. I feel so sorry for the youngsters who get nothing and feel ashamed. — FIRST GRADE TEACHER

DEAR TEACHER: I am all for rewards for outstanding achievements, but they should be given in a way that will not humiliate those who receive none. Instead of complaining to me, why don't you complain to the authorities and try to get them to change the system?

"If Coit can't clean your carpet... no one can!"

Quite frankly, Coit offers the finest carpet cleaning service available in B.C. No job has ever been too big or too small for Coit's cleaning. Coit delivers the kind of service most other cleaners don't even try to promise.

Don McMahon and Merrill Lacheur, COIT CLEANING CONSULTANTS

COIT DRAPERY & CARPET CLEANERS
468 BURNSIDE RD., VICTORIA - CALL 386-6701

the Bay

Register now for the Bay's

CROCHET CLASSES FOR BEGINNERS

commencing Tuesday, Oct. 14

Register in person in the Bay's second floor Wool Department for either the Tuesday or Thursday classes commencing Oct. 14 and Oct. 16. Each 2-hour lesson is from 10 a.m. to 12 noon over an 8 week period given by Mrs. Ducie Smitz. You will require one metric size 4 crochet hook and one ounce of 4-ply yarn.

8 lessons, $17.

The Bay Wools, Second Floor

Hudson's Bay Company

Softly, Softly Through The Night

Whispering pretty things about you wherever you go — concerts at the McPherson, dinner-for-two, dancing at your favourite cabaret. We've warm pretties to cover up with too, so you look pretty getting where you're going!

Use your Chargex or Our Convenient Terms

Miss Frith Fashions
1619 DOUGLAS ST.
383-7181

In Our 72nd Year

Saba Bros Limited
1130 Douglas St.
Phone 384-0561

Vendome

Chokers and Bracelets Go Casual, Go Formal

The very necklet you need to clip 'round the turtleneck of an easy going sport top, or to highlight the bare neck of a party going gown. Choose yours in gold color or silver color with a matching bracelet.

Chokers, ea. $5.00
Bracelets, ea. $4.00
All Clip and Pierced Earrings From regular stock ..... 10% Off

CHARGEX
Charge it! New accounts opened in minutes.

Matt Fisher
AUTUMN SALE
OF FINE QUALITY LEATHER COATS JACKETS AND ODDMENTS
FOR MEN AND LADIES
NOW ON AT BOTH STORES
1175 DOUGLAS ST. AND HILLSIDE SHOPPING CENTRE

MEDOX
Health care services
reliable care
Home and Hospital
for the
—CONVALESCENT—
ELDERLY — CHILDREN
HOMEMAKERS
temporary-permanent
RNs, LPNs, AIDES
REASONABLE RATES
QUALIFIED PERSONNEL
388-4642

elizabeth forbes

Sex and Violence Portrayal Deplored

As the days go on I'm becoming increasingly disturbed at the way sex and violence are portrayed in magazines, books, television presentations and in the press.

Very few seem to care about this degrading of everyday living. Speak of it and you encounter shrugs and raised eyebrows, but rarely do you receive an outburst of downright disgust.

It was interesting and encouraging therefore, to read an editorial in the western edition of the Christian Science Monitor of Sept. 25, that speaks out in no uncertain terms on this subject, under the heading The Cheapening of America.

I've cut it out and I've read it a number of times. And I'm convinced the sentiments it expresses, are those of many people like myself who deplore the present attitude of anything goes as long as it will make a fast buck.

I'm repeating that editorial in this column tonight, with the suggestion that where the words "United States" are used, you change them to the word "Canada" and where the words "America" or "American" appear, you think of them within the wider context of the North American continent.

The editorial starts with: "For a long time the gradual post-Victorian lifting of taboos in literature and the other arts was justified in terms of honestly depicting human experience rather than blinkeredly falsifying it. But the explosion of pornography and violence in recent years has become its own kind of falsification.

"When Paris goes porno, as in the wave of blatant movies there, the old claims of sophisticated French realism ring hollow.

"In the United States, which used to pride itself on freedom from imported licentiousness as well as imported tyranny, the home-grown industry of sex and violence has reached a state of overkill rightly bringing warnings from those who can hardly be called nice Nellies.

"Recently, the ordinary decent dismay expressed by citizens has been accompanied by commentators' concern for the whole tone, fabric, and even political strength of a society conditioned to accept more and more cheapening of human life everywhere it looks and listens."

Here the editorial quotes William V. Shannon of the New York Times as saying "any recognition of the importance of privacy or of the need for self-discipline has almost vanished."

He also asked the question — can democracy survive if common moral values are leached away by a popular culture that endorses violence and self indulgence?

Then he adds "if we are once again to have a politics of decency and generosity, we must cultivate those virtues in every sphere."

The editorial goes on to quote Norman Cousins of the Saturday Review as describing the American people's "grim adjustment to things we have no business adjusting to."

He sees no greater basic national problem than a desensitization to what gives value to life — books, motion pictures, the theatre and the arts in general, which he says "are caught up in an absurd but dangerous race to press to its outermost limits the capacity of the human mind to resist shock and revulsion."

He then adds, "The trouble with the kind of widespread pornography that is rampant today is not that . . . it removes the blinders but that it distorts the view. Prowess is proclaimed but loving is denied. Therefore, what we have is not liberation but dehumanization."

These are not the words of two fuddy-duddy reactionaries but of outspoken political liberals, the editorial points out.

They represent a growing conviction that the onslaught of brutalizing words and images needs to be resisted in the minds of Americans (Canadians, too) if the country is not to slip into a demoralized and vulnerable state.

It concludes with "this does not mean a diversion from all the moral discrimination involved in such prevailing issues as economy, environment and the exercise of governmental power.

"But no longer is it enough to watch the cheapening of America wash over the land as if it didn't matter. There must be a resensitizing of the nation to the human view of life that destroys the market for its dehumanized opposite."

Well! There you have it! I hope it makes you think!

As for myself, I'm deadly sick of having sex in all its ramifications pushed at me in print and over the air.

I'm deadly sick of violence presented in ways that excite youth and the mentally sick to excesses beyond understanding.

I'm shocked and more than a little fearful at the increase in molesting and raping of girls and women, the increased brutality shown in the battering and abuse of children . . . and I'm certain the wide-open pornography to which we are exposed and the onslaught of brutalizing words and images we are faced with today are totally responsible for the growth of these debasing customs.

In other words I believe the time has come to call a halt to permissiveness and, as the Christian Science Monitor editorial says, to work (perhaps I should say to fight) for a "resensitizing of the nation to the humane view of life that destroys the market for the wide-open pornography and the demoralizing acceptance of violence that is rampant today."

Hard-Cooked Eggs In Noodle Casserole

(serves 4 generously)

8 eggs
2 c. broken noodles (packed) (packed)
2 qts. water
1 tsp. salt (first amount)
3 tsp. margarine
2 tbsp. chopped green pepper
2 tbsp. chopped onion
1 tsp. salt (second amount)
2 tbsp. flour
1½ c. milk
1 c. shredded cheese
1 c. fresh breadcrumbs (preferably whole wheat)

Now be careful hard-cooking the eggs. The approved and successful method is to put them in a pot, cover with cold water, bring quickly to boil. Reduce heat at once to simmer, cover and cook over lowest possible heat 15 minutes. At once flood with cold water to chill. (This method prevents discoloring of surface of the yolk.)

Most of you know that a newlaid egg is harder to peel than a store egg, so gently roll it between your palms to crack the shell and carefully peel.

Meanwhile cook the noodles in the salted water (1 teaspoon) at least 20 minutes until very tender. Drain through colander and tip into large shallow casserole. (I used an oval stainless steel casserole 12x7".)

Cut eggs in halves crosswise and stand them, cut side up, in noodles, pressing them down a little to make them steady in the "nest" of noodles.

In a frying pan melt the margarine and gently saute the green pepper and onion until soaked but not brown. Stir in flour and salt (second amount) and when mixed stir in milk until thick. Stir in cheese. Pour hot saute all over eggs and sprinkle crumbs on top.

Bake at 350 deg. Fahr. 20 minutes until bubbly and brown.

Scuba Diver Recovering

A scuba diver suffering from the bends, brought by a Pacific Rescue Centre helicopter to the Colwood diving unit for decompression treatment Saturday, was released Wednesday.

Ted David Wilson, 23, of Vancouver, had been diving at a depth of 80 feet near Galiano Island.

Olive-Salami Spaghetti

If your family is getting tired of the same old spaghetti tomato and meat sauce, serve them this economical new version blending flavors from an antipasto, the traditional first course of an Italian dinner. Salami, ripe olive slices and artichoke hearts are common antipasto selections, and they also are a delicious combination in a spaghetti sauce.

Olive-Salami Spaghetti sauce is quick and easy to prepare, using canned ripe olives and a jar of marinated artichoke hearts. Quartered slices of salami are sauteed lightly in the marinade from the artichokes to give them a just-crisp texture. The cream-based sauce is tossed with hot cooked spaghetti and grated Parmesan cheese just before serving.

8 ozs. uncooked spaghetti
1 (4-½ oz.) jar marinated artichoke hearts
½ cup canned ripe olives
1 tablespoon marinade from artichokes
4 ozs. sliced salami, quartered (1 cup)
1 cup half and half
1 teaspoon cornstarch
½ teaspoon Italian herb seasoning
2 tablespoons grated Parmesan cheese
¼ cup chopped parsley

Cook spaghetti as package directs. Drain and keep warm. Drain artichokes and reserve marinade. Cut larger artichokes into smaller pieces, if desired. Cut ripe olives in slices. Heat 1 tablespoon drained marinade in 2 quart saucepan. Add salami and olives and saute 3 minutes. Combine half and half, cornstarch and Italian herbs; mix well. Stir into olive mixture. Cook, stirring, until sauce boils and thickens slightly. Stir in drained artichoke hearts, Parmesan cheese and parsley. Toss with hot cooked spaghetti and serve immediately.

Curiosity Prompts Try At Cherry Self-Saucer

By MARY MOORE

Prompted by readers and our own curiosity we have made a Self-Saucing Cherry Pudding. Since Maureen has gone self-saucing-pudding-happy, after her success with Self-Saucing Lemo Pudding she wanted to do the test and did. I was afraid the red syrup would discolor the batter but by some miracle it did not — and is just great. It calls for one 19-ounce can cherries.

SELF-SAUCING CHERRY PUDDING
(serves 6)

One 19-oz. can cherries (45 per cent syrup) drained (reserve liquid — see below)
Batter:
¾ c. granulated sugar
2 tbsp. margarine or butter (room temperature)
½ c. milk
1 c. unsifted all-purpose flour
2 tbsp. baking powder
¼ tsp. salt
Topping:
¼ c. granulated sugar
2½ tbsp. flour
Juice from canned drained cherries (see above) water (see below)
20 drops red food coloring

Drain cherries, reserving liquid and spread them evenly in bottom of a deep 9x9 inch greased baking dish.

To prepare batter in mixing bowl cream together the sugar and margarine or butter until well blended then stir in milk. (There are no eggs in this batter. Over the creamed mixture sift together the flour, baking powder and salt and combine thoroughly until batter is smooth. Turn batter over cherries and smooth evenly with the back of a spoon.

To make Topping in a small bowl mix together thoroughly the sugar and flour. Sprinkle it evenly over top of batter. Pour reserved cherry liquid in a 2-cup measure and add enough water to make liquid up to 1½-cups. Heat this liquid until boiling then remove from heat and stir in red food coloring. Now, slowly, with a back and forth motion, pour the liquid all over top. Bake at 350 deg. Fahr. 45 minutes.

NOTE: Write to Mary Moore, 32 Churchill Ave., Hamilton, Ont., enclosing stamped self-addressed envelope and 10c for each specified recipe.

PROFESSIONAL CARPET CLEANING AT HALF THE COST

STEAMEX is here - a professional carpet cleaning you do yourself at home. It's as easy as vacuuming your rug . . . the results are amazing! And so are the savings! STEAMEX costs about 50% less than having someone else clean your carpets. Call today.

STEAMEX
386-1212

IMPERIAL — VICTORIA'S "CITATION" SPECIALISTS
featuring CITATION WINDSOR WESTERN OAK
IMPERIAL BUILDING MATERIALS LTD.
The Builders Supply House
2955 Douglas Street
FUTURA TEMPRA by CITATION
Phone 386-1401

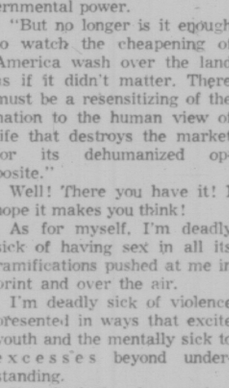

We Carry Over 200 Table Lamps

Shown here is a modern classic lamp with knife-pleated shade in white heat-resistant styrene mounted on a burnt orange ceramic base

Just another example from the mind-expanding selection at the Lamp Lighter

LAMP LIGHTER
1736 Douglas St.
Across from The Bay
388-6717
THE LAMP LIGHTER

Furniture • Paintings
Collectibles
Decorative Pieces
Bilston Enamel Boxes
WALLER ANTIQUES LIMITED
828 Fort St., Victoria, B.C.
Telephone 388-6116

You are unique...

and your kitchen should reflect your personality. Your Citation kitchen will be thoughtfully laid out by our fully trained, experienced kitchen design experts to ensure that you get the maximum benefit from the available space with a minimum of walking. And our experts will help you choose just the right combination of convenience features to make the kitchen uniquely your own.

There are eight colours and styles in the Citation range, and over 45 types of cabinet in literally hundreds of sizes. With that kind of choice we know that we can design a kitchen or bathroom just for you.

Citation cabinets grace more homes in western Canada than any other make—because we offer choice, quality and the services of people who are proud of the reputation they have helped to build.

Citation people make cabinets—for people to enjoy.

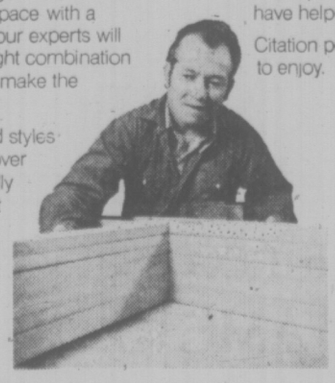

Citation Cabinets Ltd.
506 Williams Street, Victoria
(604) 386-3538
Showroom hours: 8:30 am to 4:30 pm Monday through Friday. Saturday by appointment only.

CITATION CABINETS

Richmond/Edmonton/Calgary/Winnipeg/Kamloops/Kelowna/Vernon/Nanaimo/Regina

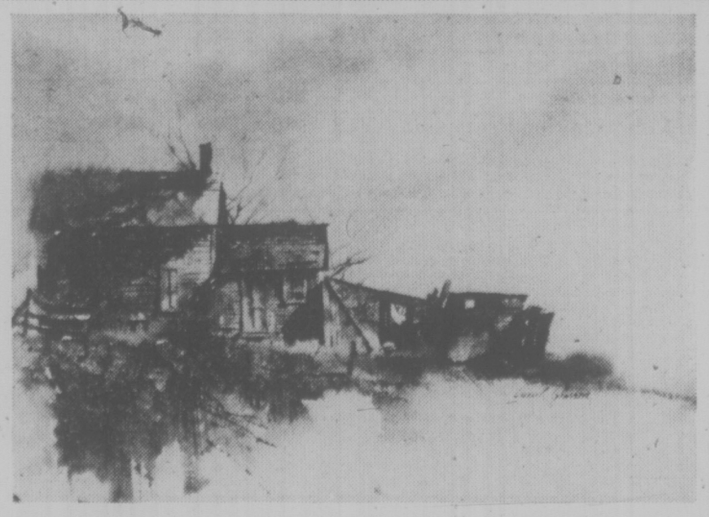

LEAFHILL
invites you to
a show of new works
by
the Canadian artist
BRIAN JOHNSON

The show will continue Oct. 10-18. Gallery hours are from 10 to 5 Monday to Saturday. Closed Monday October 13th.

384-1377
47 BASTION SQUARE LEAFHILL GALLERIES

HUTCH'S KITCHEN CAROUSEL
1501 Haultain (at Belmont)
595-1611

DOMAN'S
280 Bay St.
388-6418

BEAVER HOME CENTRE
1580 Hillside
595-1225

Coast-to-Coast Newspaper Advertising Sells the Most

City Cautioned On Developing Inner Village

Toronto housing commissioner Michael Dennis says Victoria will be making a serious mistake if it tries to develop its inner village as a single housing project.

He was commenting on a proposal by the Victoria planning department that the area between Fort and Bay, east of Blanshard, be developed as high density residential units.

Dennis said at the Greater Victoria Conference on Housing that the Toronto experience has been that projects should proceed piecemeal.

"Council should buy up a corner here and a section there and try out a few simple housing schemes. It need not be high-rise. Some very attractive low-rise projects would add to available housing and might encourage some residents to ask for further similar rezoning," Dennis said.

"These things have to be done gradually to be successful.

The inner city is still just an idea at this stage, although Victoria aldermen discussed it for three hours Tuesday.

Dennis said he would be wary of a proposal Wednesday by Eric Charman, president of the Greater Victora Real Estate Board, that the city council obtain and use expropriation powers to assemble the land.

"We went the expropriation route in Toronto but never against resident homeowners: only for parking lots and junkyards," Dennis said.

Housing Minister Lorne Nicolson, also attending the conference; said locating sites for housing remains a high priority for the provincial government and the Highland area is still being seriously considered for development on a long-term basis.

He said there is no reason why housing could not be expanded in that area but he did not expect this to happen for several years.

Jim Campbell, chairman of the Capital Regional District, confirmed that the Highlands are is still on the planning board as a major residential area, but the time frame might be 15 years in the future.

While it would be expensive to install services in the Highlands, this would be more than compensated for by the low land cost. For example, said Campbell, land can be purchased in the Highlands for $1,300 an acre, compared to as much as $60,000 an acre in Gordon Head.

Housing Task Force Ruled Out

DOWELL
. . . conference futile

A motion by Oak Bay Ald. Shirley Dowell that a Victoria task force be set up to resolve housing problems in this area was ruled out of order by Gary Begg, provincial deputy minister of housing, at the closing session of the government-sponsored Greater Victoria Housing Conference Wednesday.

Dowell said the two-day conference would prove to be futile if there were no body to carry out follow-up activities.

Begg said the motion was out of order because as deputy minister he did not have the authority to accept it. Provincial Housing Minister Lorne Nicolson was not present during the exchange. Begg added that eventually the minister planned to appoint a housing advisory council that would carry out some of the aims as the task force.

The conference ended at that point.

Later in a statement to the press, Dowell said she was concerned that the Victoria conference would prove to have been as futile as an earlier one in Vancouver without some body to follow up the suggestions made during the sessions.

She said there had been action on a mortgage renovation program and aid for regional land banking but no machinery set up to deal with other requests and suggestions.

Dowell said a regional task force would have contained representatives from each local municipality plus other interested persons. The government - appointed advisory council might not present a cross-section of opinion.

The theme of the conference had been to find ways to assist the private sector to increase the amount of housing and only a broadly-based task force could follow up on that theme.

Begg had earlier come under fire during a labor panel discussion on housing problems.

Noting that Begg had been quoted as saying Canada had a housing problem but not a crisis, union official Jim Sawyer said there were a number of slum housing units in the Victoria area. He said there were a number of illegal suites and basement rooms being rented out that were not fit for human habitation.

Sawyer is business agent of local 1598 of United Brotherhood of Carpenters and Joiners of America.

Earlier he had blamed the real estate industry as being a major cause of high housing costs because of its commission fees.

Sawyer said the commission on the sale of a $50,000 home ranges from $3,000 to $5,000 and is about half the cost of the on-site labor of constructing a home, which he estimated as costing $7,000.

(In Victoria the commission rate is negotiated but would be about $3,000 for a $50,000 home under the Multiple Listing Service. In Vancouver the commission on the same house would be $3,500).

Sawyer said the commissions add significantly to the cost of homes.

Another panel member, Vince Sullivan, foreman of Duma Construction Ltd., said high land costs in the range of $22,000 a lot were another major obstacle in the way of the average wage earner who wants to buy a home.

In a luncheon address Wednesday, Dr. Lloyd Axworthy, director of urban studies at the University of Winnipeg, and a Manitoba Liberal MLA, said merely constructing housing units does not solve the housing shortage. If the wrong type of unit is built and not sold, it merely adds to the housing problem of a community.

He said over the long term the growth rate of population would decline and families would get smaller, easing the housing shortage.

In the meantime, provinces should request changes in the federal Bank Act to make banks more responsive to the need for more mortgage funds.

Stories by Al Forrest

CHILDREN BAN: TENANTS BLAMED

Victorians should blame tenants, not landlords, for regulations banning children in many apartments, says Gordon Reeson, president of the Greater Victoria Apartment Owners Association.

He told the Greater Victoria Housing Conference at The Empress that landlords don't object to renting to families, but other tenants do.

"It is the tenants who object to children in the building," he said.

"What difference does it make to the landlord?"

However, he added, it was probably ill-advised for families with children to select high-rise apartment living. He said his association would prefer to see children living in the garden-type of apartment complex available in Saanich rather than in high-rises in the downtown core.

Reeson said he agreed with statements by some delegates to the conferenc that the main crisis is in finding housing for families with children, although all forms of housing were in short supply.

The fact children are banned from many apartments, however, is simply because the other tenants in the building object to the noise.

Reeson was one of three members of the opening panel Wednesday on housing matters. Other panelists were Robert McAdams, president of Park Pacific Investments Ltd. and Tom Loney, former municipal planner for Saanich.

McAdams said the housing crisis could be solved if there were new attitudes in favor of development.

He said there was a sufficient supply of money in the community to build housing, all that was needed was approval to proceed.

"There is no need for a change in laws, the machinery is all there to proceed. It is all a matter of attitude, of educating people."

Loney aid it might be advantageous to hold public hearings earlier than has been the practice.

He said some opposition from the public is the result of resentment of not being kept informed about the proposed development.

20% OFF
Charms and Charm Bracelets
Buy Now for Christmas Giving!
Sterling Silver Charms Reg. from 30.00 — 20% OFF
Sterling Silver Charm Bracelets Reg. from 13.00 — 20% OFF
10K Gold Charms Reg. from 16.00 — 20% OFF
Discount Prices Effective to October 18th only
West Coast Gift Shops
595-1434
Hillside SHOPPING CENTRE
By the Fountain
CHARGEX
master charge

Mortgage Funds Tight For Months

Mortgage funds will be difficult to obtain for many months yet, Chris Dowling, manager of the Victoria branch of Central Mortgage and Housing Corporation told the Greater Victoria Housing Conference today.

As an example, he said, a major Toronto mortgage lender said he normally takes in $1 million per month in deposits to loan out as mortgages. In recent days this total has fallen to only five per cent of normal levels, or $50,000.

This lack of funding will affect not only private developers but all levels of government dealing with housing, he said.

He said interest rates are already in the range of 12.25 to 12.5 per cent and heading to 13 per cent and higher.

"This scarcity of capital is already having an effect on builders."

Dowling said more could be done in the housing market if more money were available. For example, this year CMHC had a total budget of $40 million for Vancouver Island while there was a demand for projects totalling about $60 million.

"We are allocated a yearly sum and it is never sufficient to meet our needs."

King's
featuring:
SELBY
GOLD CROSS
AIR STEP
NICCOLINI
DUVAL
JOYCE
fine shoes for women
at 1453 DOUGLAS
King's

YES!

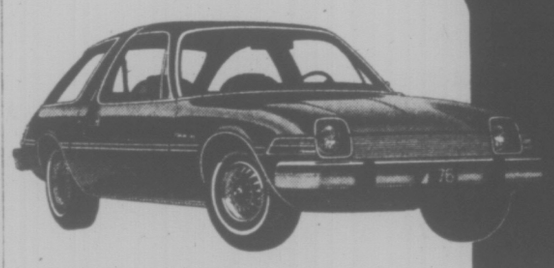

Pacer. The *wide* small car with the wide smooth ride and wide room inside.

Gremlin. Still the lowest-priced 6-cylinder car built in North America. Plus economy and performance.

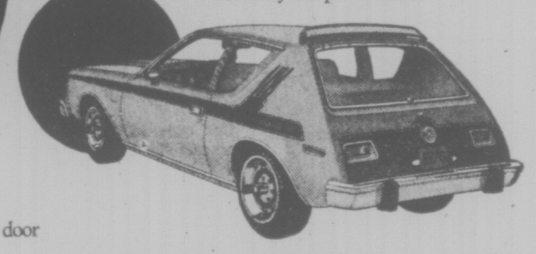

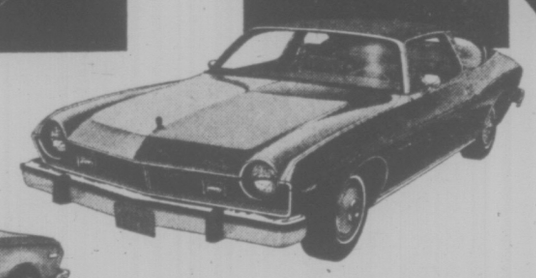

Matador. Looking for long, sleek lines, a little more size? Look at Matador – 4 door sedan and 4 door station wagon also available.

Sportabout. The popular 4 door compact wagon built in North America.

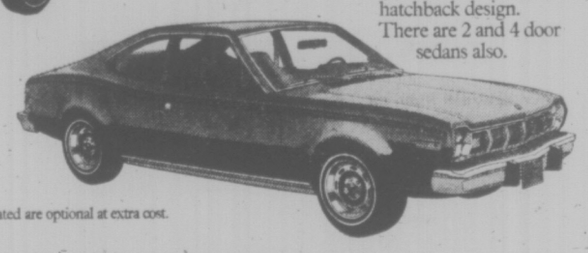

Hornet. The ever-popular hatchback design. There are 2 and 4 door sedans also.

Certain items illustrated are optional at extra cost.

Compare new car guarantees.
Only one car manufacturer says 'YES' every time. AMC.
A simple, strong answer based on a simple, strong Guarantee.
The AMC Buyer Protection Plan.*
We believe a new car should not give you unnecessary expenses after you buy it.
So AMC keeps saying 'YES'.
Because every 'NO' could cost you money.

*The following services are provided, and parts guaranteed against factory defects or failure due to wear for 12 months or 12,000 miles.**

Parts Fixed or Replaced at No Cost

	AMC	GM†	FORD	CHRYSLER†
Engine/Drive train	YES	YES	YES	YES
Spark plugs	YES	NO	NO	YES
Shock Absorbers	YES	YES	YES	YES
Brake linings	YES	NO	NO	YES
Clutch linings	YES	NO	NO	YES
Wiper Blades	YES	NO	NO	NO
All Light Bulbs	YES	YES	YES	NO
Hoses & Belts	YES	YES	NO	NO

Services Provided at No Cost

Wheel alignment	YES	NO	NO	NO
Wheel balancing	YES	NO	NO	NO
Align headlights	YES	NO	NO	NO
Adjust carburetor	YES	NO	NO	NO
Adjust distributor	YES	NO	NO	NO
Adjust brakes	YES	NO	NO	NO
Adjust clutch	YES	NO	NO	NO
Adjust transmission bands	YES	NO	NO	NO
Adjust & tighten belts	YES	NO	NO	NO
Tighten nuts & bolts	YES	NO	NO	NO
Free loaner car	YES	NO	NO	YES
Trip Interruption Protection	YES	NO	NO	NO

Note: Only AMC has Trip Interruption Protection. General Motors has 5 year/60,000 mile coverage on certain 140 cu. in. engines. Chrysler coverage is 12 months, unlimited mileage.
The above is based on information available at September 2, 1975 from sources considered to be reliable.

*If any part is defective or wears out under proper care and use and it's American Motors' fault, it will be fixed or replaced at no cost to you. (The tires are guaranteed by the tire manufacturer.) This Guarantee is good on every new 1976 AMC car for 12 months or 12,000 miles, whichever comes first. The Plan also includes a free Loaner Car. Also special Trip Interruption Protection that reimburses you to a reasonable amount for overnight food and lodging, up to $150, if Guarantee repairs interrupt your trip 100 miles or more from home.
†For the low cost of $89.00 the 1976 Plan can be extended to 24 months or 24,000 miles under the Extended Buyer Protection Plan.

**Manufacturer's suggested retail price including Provincial Sales Tax. This Extended Protection may be purchased from your AMC Dealer when you place your order for your new 1976 AMC car or within 90 days of the date of first use.

Ask your AMC Dealer for full details.

AMC

1976 models on display at your AMC Dealer.

REG. MIDGLEY MOTORS LTD.
736 Cloverdale Ave.
Victoria
(604) 385-8756
Dealer License No. D 3785

WARREN BURD MOTORS LTD.
2061 North Island Highway
Campbell River (604) 287-9555
Dealer License No. D 4101

BOW-MEL MOTORS LTD.
461 Trans Canada Hwy.
Duncan
(604) 746-5141
Dealer License No. D 2037

BUFFIE'S SUPERIOR AUTO BODY LIMITED
321 North Kingsway
Port Alberni (604) 723-9456
Dealer License No. D 3631

UFO FOLLOWERS 'SAFE', SOMEWHERE

PORTLAND, Ore. (UPI) — Telephone calls indicate the missing persons who followed a mysterious couple to a secret training ground for a UFO flight to eternity were in California or the midwest.

Wherever they are, the callers said Wednesday they are safe and happy.

Callers who identified themselves as parents of Robert Rudin, 24, of Brooklyn, who took up residence in the wooded hills of the Oregon coast about three years ago, told WPIX television in New York City that Rubin had called them.

They said he reported all the missing persons were safe and somewhere in the midwest. Rubin is one of the 15 to 20 persons who disappeared from Oregon after a middle-aged couple held a meeting at Waldport, Ore., Sept. 14 urging followers to prepare to be taken to a better life on another planet.

In San Francisco, Jim Eason said he got a collect call from Ukiah, Calif., from a man who called himself "Zalar."

"Zalar" said a group of 87 persons is in northern California after the return of 17 from Colorado as a result of publicity. Several persons had received mail from the missing with Colorado postmarks.

"Zalar" said all the persons who joined had done so voluntarily and are true believers. He said they are not giving money to him and are not required to give up their children.

At Newport, however, police confirmed that one young couple, Ron and Judy Greenberg, had left their year-old son, Noah, and 3-year-old daughter, Jenna, with Joann Burrell after signing an assignment of guardianship. Miss Burrell said she wanted to join the group but "I couldn't leave my son." She said to join the group she would have had to leave her child behind.

In Colorado, Dorothy O'Donnell, Grand Junction, told the Grand Junction Sentinel she had camped in Colorado National Monument Sept. 20-22 next to a large group from Oregon.

N.Y. City's Bankruptcy Appearing More Likely

By HOBART ROWEN

WASHINGTON (WP) — Because of a worsening of the New York City and New York state financial crisis, U.S. Federal Reserve chairman Arthur Burns advised Congress Wednesday that "if it decides" on a federal rescue program, "it should do it quickly."

The implied thrust of Burns' testimony before the joint economic committee of Congress was that a default by New York City is now probable.

He stopped just short of recommending a federal aid program, but spelled out "conditions" of possible legislation that would involve states in resolution of municipal financial problems, and that would establish tough conditions for the receipt of federal help.

He again declared, in greater detail than before, that the federal reserve has recently refined contingency plans to act as a lender of "last resort" in case of a default, making funds available to bank "on whatever scale is necessary" to ward off a nationwide credit crunch.

At the same time, Burns said that the federal reserve would not directly bail out New York City by purchasing the short-term notes of the hard-pressed municipality, unless ordered to do so by law.

Burns said it is "evident from the far-flung scope of our contingency plans that we believe a default on debt obligations by New York City would produce serious strains in securities markets."

Tourists Paid For Illness

PORTLAND, Ore. (AP) — The United States government has authorized payment of nearly $30,000 so far to tourists plagued by gastrointestinal illness at Crater Lake National Park last summer.

Regional solicitor Joseph Brooks said Wednesday between 450 and 600 claims of an estimated 1,000 have been processed.

Vouchers totalling $29,289.04 have been sent to claimants for signature. Brooks then forwards them to the National Park Service office in Seattle, and the treasury department mails out checks.

The highest single claim was for $1,690 to a person who required hospital treatment after drinking contaminated water at Crater Lake National Park in June or July.

TRICK 'N TREAT RULED OUT

HOUSTON (UPI) — The city council has passed a resolution urging parents to forbid their children to go out trick-or-treating for candy and other food on Halloween.

Council members cited the death last Halloween of Timothy Mark O'Bryan, 8, of Deer Park, who died after eating powdered candy with cyanide in it.

The boy's father, Ronald Clark O'Bryan, was convicted of murder and sentenced to death.

The council also urged people to quit handing out treats.

In the resolution approved Tuesday the council urged civic, religious and neighborhood organizations to provide supervised recreation and Halloween parties for children.

Disciplinary Action Eyed for Newsmen

WASHINGTON (AP) — The executive of The Newspaper Guild is considering disciplinary action against members at the Washington Post who crossed picket lines set up by the pressmen.

Guild administrative officer Brian Flores, when asked about the practicality of such action, which could include suspension and fines, said: "If we have a cancer in our right arm, we will cut it off."

Meanwhile, the newspaper's management continued to publish an abbreviated 24-page edition and a federal mediator was due to meet with management and union representatives today.

Patty Hearst Was Firstly Trade Bait

SAN FRANCISCO (UPI) — Patricia Hearst was kidnapped as trade bait, not as a potential convert to radicalism, a Symbionese Liberation Front Manifesto says.

The document, found in the San Francisco apartment of William and Emily Harris, said the SLA abducted the newspaper heiress in hopes of swapping her for two SLA members jailed on charges of killing a school superintendent.

The kidnappers never asked for the release of Russell Little and Joseph Remiro because publisher Randolph Hearst's handling of a $2 million free food giveaway showed "he had decided to gamble with his daughter's life," according to copyrighted excerpts from the document published in Hearst's San Francisco Examiner.

Pessimism Tops Poll

PHILADELPHIA (UPI) — The American people have a pessimistic view of their future and, distrust of the nation's powerful institutions, pollster Louis Harris said Wednesday.

Harris told a meeting of the national conference of state legislatures that Vietnam, Watergate, assassinations and the troubled economy had made the public wary of traditional politics.

"The gulf between the public and its leadership has rarely been so wide or deep," he said. "Make no mistake about it, the public is finished with the old politics."

Harris based his conclusions on a series of polls conducted this year. He said confidence in the White House and Congress has fallen from 42 per cent to 14 per cent in the last nine years, and confidence in state government has dropped from 24 per cent to 20 per cent in just three years, he said.

Grain Cheats Investigated

WASHINGTON (WP)—U.S. agriculture department investigators have begun examining the corporate records of most major grain export companies to determine if the firms have been shorweighting their customers, it was learned this week.

The investigation — undertaken in the last three weeks at company headquarters in such cities as Minneapolis, New York and Memphis — is the latest development in a widening federal inquiry into corruption, misgrading, bribery, perjury and cheating in the grain export trade.

Officials of the agriculture department's office of investigation declined to identify any of the firms whose records are being examnied.

5-Inch Continuous GUTTER
In baked enamel
NO SPIKES
INSIDE HANGERS ONLY
Supports a ladder.
Heavy Guage .032
479-3232
FREE ESTIMATES
B.C. ALUMINUM

ACADIAN 400

The well-aged rye that will pleasantly surprise you when you buy it and when you taste it!

ACADIAN 400
the surprising rye.

Woolco Thanksgiving

Illuminate your memories with
SYLVANIA
BLUE DOT FLASH
Your picture will be clearer and sharper. Don't risk losing that precious moment . . . flash it!

MAGICUBES	pack of 3	2.29
FLASHCUBES	pack of 3	1.79
AG1B FLASHBULBS	pack of 12	2.09
M3B FLASHBULBS	pack of 12	2.49
M2B FLASHBULBS	pack of 12	2.49
PRESS 25B	pack of 12	2.69
HIGH POWER CUBES	pack of 2	1.79

Woolco DEPARTMENT STORES
A DIVISION OF F. W. WOOLWORTH CO. LTD
Town and Country Shopping Centre
Douglas Street and Saanich
Personal Shopping only, please!
Store Hours:
Monday to Saturday 10 a.m. to 10 p.m.

2 DAYS ONLY
MEN'S KNIT SHIRTS

160 SHIRTS

$6 EACH

SALE STARTS FRIDAY 10 A.M.
While Quantities Last

Sporty but not loud — is the look in these long-sleeve doubleknit shirts. Contrasting colour on collar and four-button plaquet smartly highlights the fine styling of this shirt. Made from 100% polyester for easy care. Colour combinations: Chocolate with Beige trim, Navy with Powder trim and Mid-Blue with Navy trim. Sizes: S-M-L-XL.

Woolco DEPARTMENT STORES
A DIVISION OF F. W. WOOLWORTH CO. LTD
Town and Country Shopping Centre
Douglas Street and Saanich
Personal Shopping only, please!
Store Hours:
Monday to Saturday 10 a.m. to 10 p.m.
BUY WITH CONFIDENCE
SATISFACTION GUARANTEED
REPLACEMENT OR YOUR MONEY REFUNDED

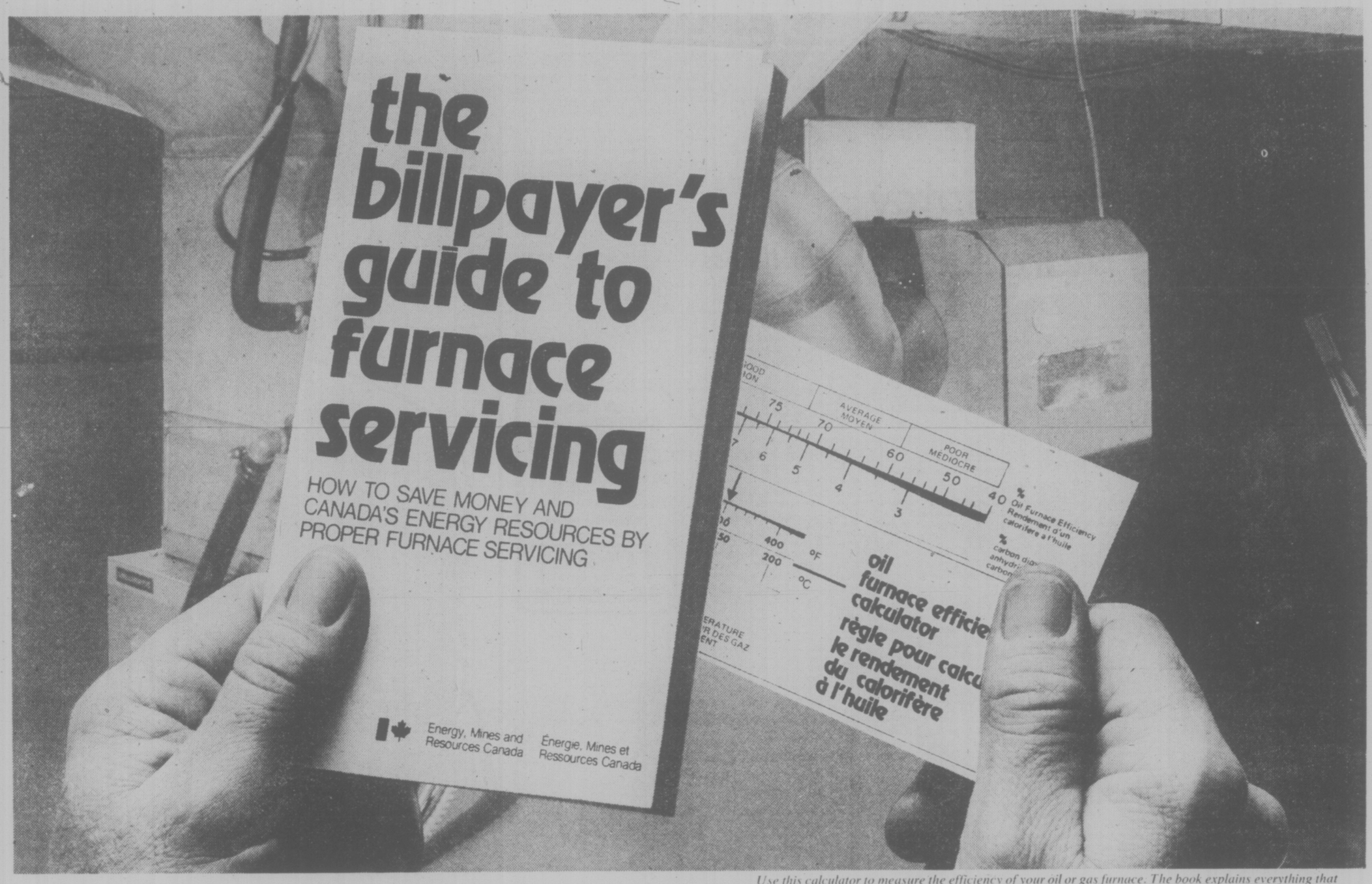

Use this calculator to measure the efficiency of your oil or gas furnace. The book explains everything that you and your serviceman should do to save fuel and money. Both free when you send in the coupon below.

How much of your heating dollar is going up in smoke?

Get your furnace in shape for winter—so you can be both warm and a little richer. You'll cut your fuel bill by as much as 25%, and help to conserve Canada's fast-dwindling energy reserves:

AS A NATION we *waste* more energy than some countries consume in total. We're on an energy binge that we can no longer afford. Modest cut-backs now will be easier to face than shortages and even higher prices in a few years time.

For every $100 you spend on energy at home, more than *half* of it goes into heating. So your furnace is a great place to start saving.

1
Check the efficiency of your oil furnace.

A little dirt, a little soot, a forgotten furnace check-up may seem trivial. But in the months ahead they could cost you big dollars.

Is your oil furnace working at top efficiency? Find out for yourself:

Look for a dirty flame. Lift the flap that covers the small hole on the front of your furnace. If you can see black smoke coming from the tip of the flame, your burner needs adjustment. Call the serviceman.

Inspect for soot. Shut the furnace off and poke a flashlight inside the box. Soot acts as an insulator; a large build-up can waste as much as 20% of your fuel. If you find an accumulation of soot, it's time for a service call.

Check the barometric damper. This valve between the furnace and chimney bumps open and shut as the wind blows and as the furnace cuts in and out. It draws cool basement air into the chimney so most of the warm air stays in the furnace. If it sticks in any position, you're wasting energy. Clean the hinges and give them a drop of oil.

2
Put your serviceman to work twice a year.

A thorough oil furnace check-up in summer and again in mid-winter can cut as much as 25% from your fuel bill. (If you have a gas furnace, a good serviceman should go over it once a year.)

Remember, it will take your serviceman about *two hours* to do a good job on an oil furnace, somewhat less on gas.

He should remove soot from the firepot, heat exchanger and pipes. He should check the stack temperature. Perhaps he should try an oil nozzle 10% to 20% smaller (or the lowest firing rate recommended for your furnace).

But that's just the beginning.

If you're paying for a complete check of the furnace and heating system, make sure you get it. Start by reading **The Billpayer's Guide to Furnace Servicing.**

It's a free book that explains, step-by-step, everything you and your serviceman should do to save fuel and money. (See the coupon below.)

It has a complete oil and gas furnace checklist to be filled out by the service mechanic after each visit. It even has a calculator for determining your overall furnace efficiency.

3
Lower your thermostat.

Dropping your setting from 72° to 68°F will save about 10%. On a yearly bill of $400, that's a worthwhile $40.

If each of us saves 10%, Canada will conserve 8 million barrels of oil and 24 million cubic feet of natural gas each year.

For an even bigger saving, drop the thermostat further at night. Also when you're going to be away for a few days. By the way, doctors tell us that cooler home temperatures are more healthful.

It's time to pay the piper.

We can't live in the future as we do now. The resources simply won't be available. Here are a few facts to ponder:

- From 1960 to the present time, the average energy consumed by each Canadian has almost doubled. Continued increases of this size invite shortages and economic problems in the years ahead.
- If we continue to consume at our present rate of increase, Canada will need *twice* as much energy in 12 years.
- The capital costs of developing new sources of energy will soar to $110 billion over the next 10 years. That's an investment of about *$20,000* for each Canadian family.

It's no longer a matter of choice. *We must save energy to save ourselves.*

Free information to help us all.

TWO FREE BOOKS: **The Billpayer's Guide to Furnace Servicing** shows you how to save money and Canada's energy resources by proper furnace servicing. It explains what you can do, and what your serviceman *should* do. Free when you send in the coupon below.

100 Ways to Save Energy and Money in the Home has 160 pages—80 of them to help you get the most heating efficiency at the lowest cost. It covers insulation, weather-stripping, thermostat setting, furnace care and many other items. If you already have a copy, put it to work. If not, order one now.

Please send me a free copy of:

The Billpayer's Guide to Furnace Servicing.

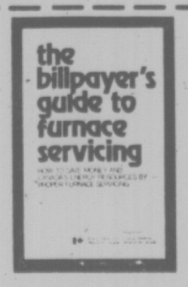

Name_____

Address_____

City_____

Province_____

Postal Code_____

Mail coupon to: **Furnace Book, Box 2010, Weston, Ontario M9N 3R4**

Please send me a free copy of:

100 Ways to Save Energy and Money in the Home.

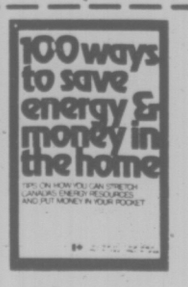

Name_____

Address_____

City_____

Province_____

Postal Code_____

Mail coupon to: **100 Ways, Box 3500, Station C, Ottawa, Ontario K1Y 4G1**

Energy, Mines and Resources Canada
Office of Energy Conservation
Hon. Alastair Gillespie
Minister

Énergie, Mines et Ressources Canada
Bureau de la conservation de l'énergie
L'Hon. Alastair Gillespie
Ministre

386-2121
Monday through Saturday
8 a.m. to 6 p.m.

CLASSIFIED ADVERTISING

Vancouver Island's Largest Shopping Centre in Print

386-2121
Monday through Saturday
8 a.m. to 6 p.m.

CLASSIFICATION INDEX

VITAL STATISTICS
1 Births
8 Cards of Thanks
5 Deaths and Funerals
9 In Memoriams
10 Funeral Directors
11 Monuments

NOTICES
14 Announcements
15 Coming Events and Meetings
16 Catering, Banquets and Reception Rooms
17 Restaurants
18 Places to Visit
20 Lost and Found

EMPLOYMENT
21 Help Wanted—General
22 Office Help
23 Skilled Trades
24 Sales Persons and Agents
25 Teachers
26 Part Time—Temporary Help
30 Situations Wanted

BUSINESS SERVICES AND DIRECTORY
36 Business Services and Directory

PERSONAL SERVICES
33 Bands, Musicians and Orchestras
40 Business Personals
43 Dancing
42 Education
71 Music Teachers
39 Personals
32 Trade Schools
38 Travel

MERCHANDISING
83 Aircraft
117 Antiques
78 Bicycles
80 Boats and Marine
65 Building Supplies
93 Cameras, Supplies and Photo Finishing
127 Chicks, Poultry, Hatching Eggs, Supplies
135 Farm Implements
12 Florists
60 Fuel
97 Furniture
120 Garden Supplies
99 Groceries, Meat and Produce
130 Heavy Equipment and Machinery
128 Livestock, Supplies and Events
100 Miscellaneous for Sale
103 Miscellaneous Wanted
109 Miscellaneous to Rent
77 Motorcycles
70 Musical Instruments
125 Pets and Supplies
96 Ranges, Stoves and Furnaces
92 Sporting Goods
115 Swaps
63 Timber
98 TV, Stereo, Radio Sales and Service
112 Wanted to Rent, Miscellaneous
116 Coins and Stamps

AUTOMOTIVE
115 Automobile Financing and Insurance
164 Auto Body and Painting
162 Auto Repairs, Service and Towing
168 Campers, Trailers and Motor Homes
166 Cars and Trucks Wanted
150 Cars for Sale
151 Sports, Import Cars
148 Lease Vehicles
169 Mobile Homes and Parks
149 New Car Directory
160 Parts, Accessories
158 Tires
154 Trucks and Buses
156 U-Drive and Auto Washing

ACCOMMODATION
185 Convalescent and Rest Homes
175 Hotels
178 Summer Homes, Cottages and Resorts
181 Tourist Accommodation

RENTAL
201 Apartments to Rent, Furnished
200 Apartments to Rent, Unfurnished
202 Furniture to Rent
203 Apartments Wanted
206 Duplexes to Rent
207 Duplexes Wanted to Rent
215 Halls, Warehouses, Stores and Offices to Rent
127 Housekeeping Rooms to Rent
199 Housekeeping Rooms Wanted
211 Houses to Rent, Furnished
210 Houses to Rent, Unfurnished
212 Houses Wanted to Rent
190 Room and Board
191 Room and Board Wanted
193 Rooms to Rent
194 Rooms Wanted

FINANCIAL
155 Automobile Financing and Insurance
233 Mortgage Loans and Insurance
234 Mortgages for Sale
230 Personal Loans and Insurance
235 Wanted to Borrow

REAL ESTATE
280 Acreage for Sale and Wanted
240 Business Opportunities
241 Business Opportunities Wanted
247 Commercial or Industrial Properties
258 Condominiums and Townhouses
253 Country Homes and Properties
270 Exchange Real Estate
290 Farms for Sale and Wanted
263 Garages for Sale, Rent, Wanted
293 Gulf Island Properties
250 Houses for Sale
265 Houses Wanted to Buy
295 Listings Cancelled
268 Listings Wanted
271 Lots for Sale
294 Mainland and Out-of-Province Properties
273 Property for Sale
274 Property Wanted
244 Revenue Property
245 Revenue Properties Wanted
285 Up-Island Properties
256 Waterfront Properties
300 Churches

TERMS OF PUBLICATION

The Victoria Press Ltd. shall not be liable for non-insertion of any advertisement beyond the amount paid for such advertisement.

In the event of an error occuring the liability of Victoria Press Ltd. shall not exceed the charge for the space actually occupied by the item in question.

All claims on error in publication shall be made within 12 hours thereafter and if not made shall not be considered. No claim will be allowed for more than one incorrect insertion nor for errors not affecting the value of the advertisement.

All estimates of cost are approximate. Advertisers will be charged with space actually used.

All advertising copy will be subject to the approval of the Victoria Press Ltd., who reserve the right in its sole discretion to classify, reject or insert copy furnished.

All advertisments must comply with the British Columbia Human Rights act. This act states no advertisement may state or imply a preference, limitation, or specification on the basis of an applicant's race, religion, colour, marital status, ancestry, place of origin, age, or sex (unless the matter relates to the maintenance of public decency AND prior approval has been obtained through the Human Rights Branch).

While every endeavour will be made to forward replies to box numbers to the advertiser as soon as possible, we accept no liability in respect or loss or damage alleged to arisen through either failure or delay in forwarding such replies, however caused, whether by negligence or otherwise.

NOTICE OF COPYRIGHT

Full complete and sole copyright in any advertisement produced by Victoria Press Ltd. is vested in and belongs to Victoria Press Ltd.; provided, however, that copyright IN THAT PART AND THAT PART ONLY of any such advertisement consisting of illustrations, borders, signatures or similar components which is, or are, supplied to Victoria Press Ltd. by the advertiser in the form of engravings, matrices, casts, etc., and incorporated in said advertisement shall remain in and belongs to the advertiser

SUBSCRIPTION RATES

Wherever carrier service is maintained, $4.00 per month.

By mail — Canada, $5.00 per month, $14.50 per three months, $28.00 per 6 months, $55.00 per year. United States, $5.25 per month.

Saturday only—Canada, 35c per copy; United States, 40c per copy; Commonwealth and Foreign rates on request.

Mail subscriptions are payable in advance.

Authorized as second class mail Post Office Department, Ottawa. Member Audit Bureau of Circulations.

CIRCULATION REPRESENTATIVES

Duncan, Chemainus—
P. J. Rogers 746-6181
Nanaimo 753-2766
Lake Cowichan—
Mrs. R. A. Nilsen 749-3156

1 BIRTHS

FULTON—Born to Larry and Cathy, a beautiful girl, Molly Christine, 9 lbs., on September 28th, 1975. Thanks to Dr. Scott, Dr. LeNoble and wonderful staff at Victoria General Hospital.

MACNAUGHTON—To Niall and Angelika, a boy of 8 lbs. 13 ozs., Jason Niall arrived September 29th, 1975. Many thanks to Dr. David Baker and staff at Royal Jubilee Hospital.

McMENAMIE—Logan and Marcia (McCrindle) are happy to announce the birth of their daughter (Meghan Elizabeth) 8 lbs. 14 ozs. at Royal Columbian Hospital New Westminster on October 1st, 1975.

PEARCE — Born to Phil and Barb, a daughter, Tobi Danielle, 3330 gms., on October 2nd, 1975. Our thanks to Drs. Anderson and Denoble and the staff at Victoria General.

REMILLARD—Born to Jim and Kathy, on September 29th, 1975, at Victoria General Hospital, a girl, Angela Nicole Aloyse, 7 lbs., 8 ozs. A sister for Jason. Thanks to Dr. Heffernan and Maternity Staff.

5 DEATHS and FUNERALS

JANG—In Victoria, B.C. on October 7th, 1975, Jang Sack Woot, age 91 years. Born in Canton, China and had been a resident of Victoria for the past 40 years, residing at No. 3, 727 Fisgard Street. He leaves his wife, Toy Hong, at home, son Arthur and daughter-in-law, Betty, Victoria, B.C. and daughter in China, 6 grandchildren.
Service will be held in the Sands Mortuary Limited "Memorial Chapel of Chimes" on Tuesday, October 14th, 1975 at 3:00 p.m. Rev. Steve Wong officiating. Interment in Royal Oak Burial Park.
SANDS — VICTORIA

MACDONALD — On October 6, 1975, Guido Macdonald at the Royal Jubilee Hospital, of 161 Goward Rd., aged 68 years, formerly of London, England. She leaves her husband William and one son J. T. Macdonald of Vancouver.
PRIVATE funeral service in the FAMILY CHAPEL of McCall Bdos. followed by cremation. (Flowers gratefully declined. Friends, if desired, may donate to the Cancer Fund, 857 Caldedonia Ave.)

MILNE—On October 7, 1975 in the Memorial Pavilion, Mr. Charles P. Milne (Jock) aged 86 years of 1045 Hillside Ave., a resident here since 1922 and serving in World War One and World War Two with the R.C.N. for 35 years. He leaves one son, Richard; three sisters, Mrs. Mary Lamport, Mrs. Dorothy Brown, Nanaimo and Mrs. Agnes Chatterton of Vancouver. He was a life member of the Trafalgar Branch No. 42, R.C.L.
Mass will be celebrated in Queen of Peace Church, Old Esquimalt Rd. on Friday, Oct. 10 at 10 a.m. with the Rev. M. McNamara celebrant. Interment at Hatley Memorial Gardens. McCall Bros. Funeral Directors in charge of arrangements.

OSBORNE — In Victoria, B.C. on October 7th, 1975, Mrs. Florence Osborne, age 87 years. Born in Liverpool, England and had been a resident of Victoria for the past 67 years, late residence 857 McClure Street. She leaves her daughter and son-in-law, Marjorie and Arthur Cannon, 1819 Carnarvon St.; grandsons, Wayne and Tom Cannon, Victoria, B.C., Gordon Osborne, Kelowna, B.C. and Robert Osborne, McKenzie, B.C.; granddaughter, Mrs. R. (Margaret) Wilson, Victoria, B.C., 7 great grandchildren.
Service will be held in the Sands Mortuary Limited "Memorial Chapel of Chimes" on Thursday, October 9th, 1975 at 11:30 a.m. Canon Grahame B. Baker officiating. Cremation.
SANDS—VICTORIA

PEACOCK — At her residence, 4035 Shelbourne Street, on October 8, 1975, Mrs. Florence Margaret Peacock, age 51 years. Born in Lincolnshire, England and had been a resident of Victoria, B.C. for the past 10 years. She leaves her husband, Sidney, at home, her mother, Mrs. Florence East, brothers and sister in England.
Private Memorial service will be held in the Sands Mortuary Limited "Family Chapel of Memories" on Friday, October 10, 1975 at 2:00 p.m. Rev. Allan C. Johnstone officiating. Flowers gratefully declined.
SANDS — VICTORIA

8 CARD OF THANKS

OSGOOD — In loving memory of Jeannie, our daughter and sister, who passed away October 9, 1973.
She shall never be forgotten!
—Bert, Elvira and Roxy-Anne.

We wish to express to our many friends and relatives our sincere thanks and appreciation for their kindness to us during our recent bereavement in the loss of our beloved husband and dfather, William Donaldson. Special thanks to Dr. Archie G. Gray, Dr. Gordon E. Cox, Uplohn Nursing Service and Rev. Bruce J. Molloy. — Hannah Donaldson and family.

9 IN MEMORIAM

DAVIES—In loving memory of our dear mother and grandmother Elizabeth who passed away Oct. 12, 1974.
"Gone away from us, but not forgotten"
Ever remembered by her son Thomas, wife and grandchildren.

HOULIHAN—In loving memory of my sweet sister,
Malmie Houlihan
Who passed away Oct. 9, 1968.
No one knows how I miss you.
Life has never been the same.
In my heart your sweet memory lingers,
Sweetly, tender, fond and true.
Resting peacefully with God in Heaven,
A beautiful angel, sweet Maimie,
I always think of you.
—Always remembered by her loving brother, Jimmie Houlihan.

IMPEY — In loving memory of Dad, Louis Charles who passed away Oct. 9, 1963.
Just a thought of sweet remembrance,
Just a memory sad and true.
Just the love and sweet devotion
Of one who thinks of you.
Arthur, Guy and Marion.

THEY SHALL GROW NOT OLD, AS WE WHO ARE LEFT GROW OLD. AGE SHALL NOT WEARY THEM, NOR THE YEARS CONDEMN. AT THE GOING DOWN OF THE SUN, AND IN THE MORNING, WE WILL REMEMBER THEM.
—WITH GRATITUDE, SANDS.

10 FUNERAL DIRECTORS

McCall's
PRIVATE SERVICE
MACDONALD, Mrs. Guida
FRIDAY
MILNE, Mr. Charles P. (Jock)
MASS
10:00 a.m.—QUEEN OF PEACE CHURCH
KISS, Mr. Sandor
Graveside Service
2:00 p.m.—SOOKE HARBOUR CEMETERY, Saseenos
TUESDAY
MILLER, Mr. Charles Alexander
1:00 p.m.—FLORAL CHAPEL
TO BE ANNOUNCED
GRANT, Mr. George Rutherford
McCALL BROS.
Floral Funeral Chapels
385-4465

CUNNINGHAM FUNERAL CHAPEL
(Formerly Chaplin's)
1155 Fort Street
Phone 384-5512 or 384-8626
Offering dignified moderate service for all. Geo. S. Cunningham, owner, manager.

HAYWARD'S
THOMSON & IRVING
Funeral Chapels
1625 Quadra St.
384-2612 — 386-3505
Superior Service Since 1867

10 FUNERAL DIRECTORS

Sands
SERVING VANCOUVER ISLAND
WE CARE
Dedicated to service
Sensible Prices
SANDS FUNERAL CHAPELS
VICTORIA 388-5155
SIDNEY 656-2932
COLWOOD 478-3821
DUNCAN 746-5212
LADYSMITH 245-2331
NANAIMO 753-2032
Your seven community Chapels. Independently Family Owned and Controlled. Sands since 1912.

INTERNATIONAL FLIGHT CARE
Specializing in forwarding to or from anywhere call collect
A Division of Sands
VICTORIA, 388-5155
SIDNEY, 656-2932
COLWOOD, 478-3821
DUNCAN, 746-5212
LADYSMITH, 245-2331
NANAIMO, 753-2032
Removal and Memorial Service
Covering Vancouver Island
A Division of Sands

FIRST MEMORIAL SERVICES
Serving The Public and Exclusive Undertakers for the Memorial Society of B.C. 658-5244.

11 MONUMENTALS

STEWART MONUMENTAL Works Ltd.
ESTABLISHED 1896
Memorial of Distinction
Marble fireplace and tabletops
1403 May St. 384-3452

MORTIMER'S MONUMENTS
ESTABLISHED 1877
"The Finest in Craftsmanship"
633 DAVID ST. 383-6421

15 COMING EVENTS and MEETINGS

URGENT PUBLIC INVITATION
TO ATTEND
THE 2ND ANNUAL GENERAL MEETING OF
SOCIETY FOR THE ADVANCEMENT OF YOUNG SCIENTISTS
BEING HELD 7:30 P.M.
THURSDAY
23 OCTOBER 1975
PACIFIC FOREST RESEARCH CENTRE
ADMIRALS AND BURNSIDE
SUPPORT REGIONAL SCIENCE FAIR

15 COMING EVENTS and MEETINGS

LONDON BOXING CLUB
Thanksgiving BINGO
THURSDAY
Esquimalt Legion
20th Game
$200
Regular Prizes plus
TURKEYS
Early Birds at 7 p.m.
PAYING $40 OR MORE
FREE BUS TO TOWN

VIC WEST SOCCER CLUB
BINGO
OLD AGE PENSIONERS' HALL
Early Bird Games
7:00 P.M.
16 games — $20 or more
20th game $100
16 Good Neighbor door prizes
$2 each
Admission $1, 6 cards $2
5 extra games, 25c per card
Minimum $30
OUR MAIN CHARITY
RETARDED CHILDREN

INVITATION
AUTUMN HARVEST DINNER—DANCE
October 17, 1975
Leonardo da Vinci Centre
195 Bay Street
Cocktails: 6:00 p.m.
Potluck Dinner: 7:00 p.m.
Dancing: 9:00 p.m. to 1:00 a.m.
Band: THE CHECKMATES
Tickets: $3.00 each
For advance tickets, call Carol Swanky at 387-3653 during the day or 382-9881 in the evening.
Sponsored by: The Liberal Party in B.C., Lower Island Region.

BINGO
Leonardo Da Vinci
195 Bay Street
Every Thursday
5 Early Bird Games
5 cards $1 at 7:00 p.m.
20 Regular Games
6 cards $2 at 7:30 p.m.
5 Extra Games
5 cards $1
20th game $100
Lots of parking and comfortable hall
Just across Bay St. Bridge

LIONS BINGO
O.A.P. HALL
FRI., OCT. 10
Early bird games 6:45
25c card, 5 for $1
Main Bingo 7:30
10th game, $50
20th game, $100
Extra 5 cards, 25c card
Proceeds to Charity

WORKSHOP FOR WOMEN
Increasing personal effectiveness through assertiveness. Leaders: Charlotte Atiung and Barbara Pendergast. Six Wednesday afternoons 1:30-4:30 p.m., October 22-November 26. For information 479-8587, 385-4809.

MYSTERY TOURS
Leaves V.I. Coach Lines depot every Sunday at 1:30 p.m. Return 5 p.m., $4.50 includes tea. 383-4411.

15 COMING EVENTS and MEETINGS

BINGO
EARLY BIRDS 7 P.M.
Langford Legion No. 91 Bingo, 764 Station Rd. Thursday night. 7:30 p.m. 6 cards, $2. Extra cards 25c. Everyone welcome

SPANISH CENTRE OF VICTORIA third Anniversary Dinner and Dance presenting Angel Monzon and his Spanish Group, at the Empress Hotel, October 11. Phone for tickets, 385-5204, 478-5947.

16 CATERING, BANQUETS and RECEPTION ROOMS

CREATIVE CATERING
Operating from the Army, Navy Club Banquet Hall.
—Weddings, Banquets Special Events. Available for club or business meetings.
—Special rates for early Xmas bookings.
385-2711 Mon.-Fri.
9 a.m.-5 p.m.

20 LOST and FOUND

WAS HITCH-HIKING MONDAY, left camera in Datsun truck at intersection of Highway 1 and 1A. Please return to G. Guevremont, General Delivery, Jordan River.

LOST: KENNEDY 50C PIECE pendant. Young girls keepsake — Hillside shopping center area, reward. 385-4072.

LOST ON OCT. 1 TURQUOISE mohair lace stole. Vicinity of Eaton's or Metropolitan. Great sentimental value. Reward. 388-4112.

LOST: 2-STRAND PEARL bracelet, approximately Aug. 29 McPherson Playhouse area. Reward. 477-0566.

LOST: GOLD AND PEARL bracelet, vicinity Yates and Fort or Victoria Medical-Dental building, reward. 652-1671, 384-4121.

LOST BLACK FEMALE CAT, spayed, white patch under neck. Glandford area. 479-4196.

LOST: WHITE PUPPY IN QUADRA-Tattersall area, if found contact 382-3907.

LOST, WHITE CURLY HAIRED puppy, $20 reward. 382-3907 after 6 p.m.

LOST — SIAMESE FEMALE cat, Metchosin - Colwood area. 478-7606. Missed very much.

LOST: VICE - WEST AREA, small multi-colored kitten. Please call 386-8276. Reward.

LOST: PAIR OF GLASSES IN blue case, Shelbourne area. 592-0311.

FOUND: AT COLWOOD Library young male black and white cat. 478-6711.

LOST: ONE WHITE SAMOYED, Cordova Bay area. Call 658-8708.

21 HELP WANTED GENERAL

ADVERTISEMENTS IN THIS CLASSIFICATION MUST COMPLY WITH THE BRITISH COLUMBIA HUMAN RIGHTS ACT

OCCUPATIONAL THERAPIST
Occupational therapist required immediately for a 288 bed accredited general hospital. Must be eligible for registration with the Canadian Association of Occupational Therapists. Salary and benefits as per Health Sciences Association Agreement.
Reply in confidence sending complete resume of qualifications and experience to:
Director of Personnel,
Chilliwack General Hospital,
Chilliwack, B.C.
V2P 1P7.

A SALES CAREER FOR AMBITIOUS PEOPLE!
If you're tired of punching a clock; tired of a monotonous job; we have exciting work for you that will allow you to be your own boss — depending on your effort — an income that should interest you. Applications are invited by men and women (age no object) who are ambitious, like meeting the public, have a car, are bondable and willing to work industriously. Sales experience an asset but not essential for complete training will be provided. For personal interview phone Niagara at THE BAY 385-6343. Out of town applicants write to THE BAY, Dept. 14A, 1701 Douglas Street, Victoria, B.C.

XMAS HELP
Persons to operate Santa Photo camera. Must be available full time. Nov. 15-Dec. 24 in Victoria. $3.25 per hour plus bonus. Experience not necessary. Apply in writing including phone number to, Santa Photos, P.O. Box 2026 Vancouver, B.C. Interviews to follow in Victoria, Oct. 31.

EXPERIENCED RESPONSIBLE DESK CLERK REQUIRED IMMEDIATELY
EXCELLENT WORKING CONDITIONS AND STARTING SALARY. APPLY V. WILSON, 850 BLANSHARD ST.

OPTICAL LABORATORY REquires person to learn lens grinding technique, must enjoy working with machinery, work with minimum supervision and be interested in self improvement, please send personal information to Victoria Press Box 723.

REGISTERED NURSE NEEDED for retirement lodge in a supervisory capacity, no nursing, very light duties, must live in, own suite, semi-retired nurse might be suitable. This position could suit a couple. Work for husband optional. Reply Victoria Press, Box 731.

IF YOU ARE LOOKING FOR AN exciting fast pace too — then you want employment with MacDonalds Restaurant. We are hiring full and part-time people, for early afternoon and evenings. Apply now in person, MacDonalds Restaurant, 980 Pandora.

WORKING COUPLE, NO CHILdren, large house, South Oak Bay, require woman for 2 days weekly, 10 hours, for cleaning, washing, ironing. Must be clean, careful, dependable. Non smoker preferred, $135 a month. 598-4274 after 6 p.m.

REQUIRED IMMEDIATELY INstore assistant manager for paint and wall paper store. Should have experience at tinting colour and estimatings wall coverings and floor coverings. Apply Victoria Press Box 689.

COLLECTION OFFICER
Min. 1 year background in collection field. A salary commensurate with experience. For interview please phone Mr. Baughman at 382-8261.
Beneficial Finance Co.

SERVICE AND MAINTENANCE person for soft drink vendors and pre-mix dispensers. Must have experience in coin mechs and some refrigeration. Approximately $13,000 per year. Apply Crystal Spring Beverages, 540 John.

BABY SITTER-HOUSEKEEPER for working mother of two school age children, room and board plus salary, will consider one child. 477-1650.

BABYSITTER FOR 2-YEAR-OLD girl. Every Thursday and Friday. Your home, James Bay area, 384-2095.

BARTENDERS, COCKTAIL waitresses and bus boys. Apply Stardust Cabaret Tuesday through Sat. anytime after 7 p.m.

WILL DO BABYSITTING IN MY home, James Bay area. 383-8415 or 384-3105.

CLEANING LADY, CORDOVA Bay. Own transportation. 658-1196.

21 HELP WANTED GENERAL

UNIVERSITY OF VICTORIA SCHOOL OF SOCIAL WELFARE
invites applications for the position of Director of Field Work. The appointment will be made at the Associate Professor level and will take effect February 1, 1976.
Duties will include the planning and development of innovative and interdisciplinary field teaching centres, responsibility for classroom teaching, and for participation in other aspects of the operation of the school. Applicants should have a substantial period of experience in social welfare in B.C. including responsibility for the planning and development of new programmes. Preference will be given to those applicants with experience in social work education.
Applications, including a curriculum vitae, and the names of three referees, should be sent to:
Brian Wharf, Director
School of Social Welfare
University of Victoria
P. O. Box 1700
Victoria, B.C. V8W 2Y2
Closing Date: October 30, 1975.

CREDIT UNION MANAGER
Manager required to form part of an 8 person management group. Principle duties will be to manage a growing branch office. Salary dependent of capacity to manage and attain results. Candidate must be ambitious and aggressive. Must be insistent on detail and have the qualities of a good sales person. Should have 3 years credit union bank accounting experience. Apply Rodger M Lutz, General Manager, West Coast Savings Credit Union Regional Office, No. 308-723 Fort St., Victoria.

SCHOOL DISTRICT NO. 63 (SAANICH)
Applications are invited from interested persons to act as relief bus drivers for the Saanich School Board for the 1975-76 school year. Sucessful applicants will be expected to be on call when regular bus drivers are unable to take schedule runs. Application forms are available from the undersigned. Closing date for applications is 12:00 noon, Tuesday, October 14, 1975.
R. S. Ingram Secretary Treasurer School District No. 63 (Saanich). Box 2010, Sidney, B.C.

RELIABLE WOMAN REQUIRED as homemaker for motherless home in Nanaimo. 3 school age children, 6-13 years. Modern home with private accommodation. Salary negotiable. $300 to start. Apply Box 115, Nanaimo. References required.

LIVE-IN HOMEMAKERS
Opportunities for semi-retired ladies to help their local communities. Your experience need by HEALTH CARE SERVICES UPJOHN LIMITED. Call us at 388-6639 Monday - Friday, 9 - 4:30.

DENTAL TECHNICIANS AND auxiliary lab personnel required immediately for Colwood Dental laboratory in both ceramic and denture departments. Please reply giving personal background information and work experience, if any, to Victoria Press Box 699.

RESPONSIBLE INDIVIDUAL wanted for gal's sportswear shop. No experience necessary, short hours. Excellent salary and bonus. For further information call 385-2635.

MATURE ACTIVE LADY TO stay overnight with elderly lady, non smoker hours 6 p.m. to 8 a.m. to start November 3 Rockland area, for interview phone 385-1762 evenings only.

CLEANER-SPOTTER AND-OR presser required for dry cleaning establishment. Must be versatile. Reply in confidence stating experience, salary expected and phone number to Victoria Press, Box 728.

COMPATIBLE COUPLE TO LIVE in, -man with driver's licence to help deliver wood, Girl Friday, out going, to work cabarets, take photos, sell flowers, model, hostess, anyone job or all. 658-5832.

CERTIFIED
or experienced dental assistant for modern downtown Victoria office. Please send complete hand written resume to No. 500-1120 Yates Street.

CHILD CARE, BOY 4, IN PLAY school ½ day. Girl 9, grade 5. Drivers licence necessary. Our home, 900 block Richmond. 598-1672, after 6 p.m.

REQUIRED IMMEDIATELY travel agent. Prefer fully trained, but would accept trainee. Apply giving full resume and salary required, Victoria Press Box 709.

MATURE WAITRESS — WAITER, full or part time, afternoon shift. Hours approximately 1:30-9:30. Airport Coffee Shop, 656-3600 between 8-12 for Information.

CAPABLE MIDDLE AGED housekeeper for couple in modern city home. Live-in, 5-day week, good wages, references. Victoria Press, Box 616.

TRUCK DRIVER WANTED FOR delivery and moving company. Must be 25 or over and know city well. Phone 598-2957, after 6 p.m.

RELIABLE LOVING PERSON TO care for 3-year-old and 6-month-old, Monday through Friday, near Simpsons-Sears. 598-6864.

PERMANENT BABYSITTER needed immediately in my home, Hillside-Quadra area. 384-3709, before 10 a.m. or after 7 p.m.

BABYSITTER REQUIRED, GORdon Head, University area, 3 p.m. - 11:45 p.m., 2-3 days per week. Please phone 477-9413.

EXPERIENCED "GROCERY cashier wanted, $2.75. per hour. Apply in person only, 2897 Foul Bay Rd.

MANAGEMENT COUPLE REquired for Victoria Motel. Reply in confidence to Victoria Press Box 715.

RELIABLE BABYSITTER FOR 5 year old boy needed Monday-Friday, Esquimalt area. 385-8749 days 384-6896 evenings.

MANAGER WANTED FOR 10 suites. Live in large apartment, for couple okay. References, 383-3527.

BAKERY HELP REQUIRED also all round bread and bun baker, Duncan area. Top wages. 748-3433.

EXPERIENCED SHORT ORDER cook, 11 p.m. to 6:30 a.m. Apply in person, Scott's Restaurant. 382-1289.

WANTED: ONE COOK WITH EXperience. Paying $700 per month. Silver Bridge Inn, 140 Trans Canada Highway, Duncan.

HOUSEKEEPER FOR ELDERLY gentleman and working daughter, Sidney area. Contact 656-1055 after 6 p.m.

REQUIRED IMMEDIATELY EXperienced janitor to work full time, Sidney area. Victoria Press Box 729.

BRICKLAYER WANTED. APPLY on job site, Leigh Rd. and Goldstream Ave., Langford.

HAIRDRESSER WANTED, FULL time or part time. Lakehill Village. 479-3360.

BABYSITTER NEEDED FULL time, 8-11:30, Town and Country area. 384-5503.

THINKING OF VOLUNTEER Work? Call us at 386-7269 Volunteer Bureau 1029 Douglas.

WRAPPER FOR BAKERY, starting time 5 a.m. Apply in person 1115 Northpark.

WANTED STUDENTS TO DO housework every second Saturday at 1 p.m. $2 per hour. 598-7596.

DINING ROOM PERSON REquired immediately, apply in person 270 Government St.

JANITOR REQUIRED MUST BE strong, dependable and bondable. Apply after 7 p.m. 1037 View St.

21 HELP WANTED GENERAL

We're Hearing Voices
At Truman Glover Advertising, we're always on the lookout for new and different voices . . . for new and different radio and TV commercials.
Interested?
Then send us a short tape recording of your voice. Nothing elaborate. Simply read an ad out of a magazine for a sample. And who knows? The next voice you hear on radio or V — might be yours.
SEND TO:
TRUMAN GLOVER ADVERTISING LTD.
1207-345 QUEBEC STREET,
VICTORIA, B.C. V8V 1W4

STUDENTS ADULTS
are required for temporary morning newspaper route deliveries. Generous payment plan based on route or routes delivered daily. No collections or other requirements. A car would be needed. Contact Mr. R. Elliott at 383-4111 — Colonist Circulation Dept.

MATURE WORKERS REQUIRED (secretary also required) for seafood processing plant. Good opportunity for advancement. Apply in person 9-5, 10210- No. 6 Bowerbank Rd., Sidney. Mr. Cunningham.

EXCELLENT OPPORTUNITY for congenial couple to assist management in large complex. Best of wages and working conditions. Must be able to work with public. Reply to Victoria Press Box 708.

NANNY WANTED FOR NEWborn baby, 8 a.m. to 3 p.m. while mother attends University. Start approximately end of Oct. My home or yours, Oak Bay or University area preferred. $90 a month. 479-2170 or 598-1373.

EARN $ AND HAVE FUN
McDonalds, 3465 Saanich Rd. is looking for enthusiastic people to work part time day shift only. Please apply in person.

SEPARATED FATHER OF three, requires housekeeper companion for secure comfortable home in Port Alice, no objection to one child. Phone 284-1357, evenings.

DRIVERS URGENTLY NEEDED. Steady or part time. Must be 25 years or older, with class 4 drivers license. Beacon Taxi of Sidney. 656-5588.

CAPABLE MIDDLE AGED housekeeper for couple in modern city home, Live-in, 5 day week, good wages, references. Victoria Press Box 616.

DRIVERS WANTED FULL OR part-time. Weekends available. Must have class 4 driver's licence and chief's permit. Apply 585 Pandora St.

SARAH COVENTRY
Canada's leading jewelry company now training representatives for the busy fall season. No deliveries, no investment. Call 479-6308.

EXPERIENCED SHORT ORDER Cook, Non-drinker. Day and evening shifts. Apply in person The Sugar'd Mule, 740 Burdett or The Red Swing, 1011 Broad St.

WAITER-WAITRESS REQUIRED, day shift and evening shift, experience an asset, apply Village Inn, 3838 Cadboro Bay Rd.

EXPERIENCED WAITER-waitress required by Coffee Mac's 386-9547.

WAITRESS FOR NIGHT SHIFT only. Apply between 4 and 6. Peacock Restaurant.

RESPONSIBLE CONSTRUCTION laborer willing to learn. Reply Victoria Press Box 698.

DESK CLERK RECEPTIONIST for downtown motel, references required. 386-2812.

TYPIST BOOKEEPER, SELF starting, open-minded, training provided. 592-7678, 385-0611.

APARTMENT MANAGER COUple for 63 suite. James Bay. 592-7678; 385-0611.

HARDWORKING PEOPLE WANTed for Pizza Parlour. Apply at Poco Pizza after 5 p.m.

CLEAN PERSON WITH COMMON sense to answer calls, $300 per month. Victoria Press, Box 551.

RESIDENT CARETAKERS FOR adult highrise. Reply Victoria Press Box 719.

PART TIME HAIRDRESSER wanted. Call after 6. 387-5385.

22 OFFICE HELP

ADVERTISEMENTS IN THIS CLASSIFICATION MUST COMPLY WITH THE BRITISH COLUMBIA HUMAN RIGHTS ACT

SCHOOL DISTRICT NO. 63 (SAANICH)
Applications are invited from suitably qualified persons for a position as a Clerk III (clerk-stenographer), 7 hours a day, 12 months per year in the District Education Office, Sidney, B.C. This position requires a person with secretarial training, typing speed of better than 60 words per minute and dictation speed of better than 80 words per minute. And the ability to assume responsibilities without direct supervision. Salary range is $663-$754 per month. Duties to commence as soon as possible. Application forms are available from the undersigned. Closing date for applications is 12:00 noon, Tuesday, October 14 1975.
R. S. Ingram, Secretary Treasurer School District No. 63 (Saanich). Box 2010, Sidney, B.C.

CAN YOU RELATE WELL TO other people? Do you have bookkeeping training? Typing and a good knowledge of general office procedure and the ability to work with minimum supervision? If so we can offer a challenging job that should lead to advancement. Reply in writing stating experience and salary expected to Victoria Press, Box 720. All replies confidential.

EXECUTIVE SECRETARY
Interesting and varied position as secretary to this busy executive. Must be competent in secretarial skills (typing and shorthand)—plus good secretarial background. Salary $800 plus. Drake Personnel, 1175 Douglas St., 385-3425.

SECRETARY-TECHNICIAN, TYPE 60 wpm, Biological background desirable, skill with numbers required, resume required. $650 a month start. Douglas Ecological Consultants. 388-7361.

LEGAL SECRETARY
Senior Conveyancing secretary, over 5 years' experience. Salary to commensurate with experience offered. Drake Personnel, 1175 Douglas St., 385-3425.

TRUST COMPANY REQUIRES clerk stenographer. Good typing and dictaphone skills required. Reply in writing enclosing resume to Victoria Press Box 687.

EXPERIENCED LEGAL SECRETary required for general. Wills and estate experience helpful, good typing essential and shorthand preferred. $650-$750. 386-6754.

DENTAL ASSISTANT REquired. Must be able to take radiographs and be experienced in the application of rubber dam. Salary negotiable. 386-6754.

EXPERIENCED GENERAL AND conveyancing secretary required for friendly and pleasant lawyers office. $650-$800 depending on experience. 386-9021.

LEGAL SECRETARY FOR INteresting responsible position. Wills and estate experience a must. Shorthand essential, $800. 386-6754.

REQUIRE EXPERIENCED POSTing machine operator for downtown bank. Phone Mrs. Pharaoh at 386-3236.

EXPERIENCED MAG CARD II typist with some legal background required, $600-$650. 386-9021.

22 OFFICE HELP

SMALL ACTIVE PROFESSIONAL office engaged in urban design, requires part-time secretarial help. Premises near Bastion Square with informal studio atmosphere. Person wanted must have good secretarial abilities and intellectual interests and must be capable of participating in report writing, research or similar activities. Hours 9 a.m.-12:30 p.m. Monday to Friday, commencing Oct. 20, 1975, salary commensurable with abilities, phone 383-8211 before noon.

SECRETARY REQUIRED PREferably with conveyancing experience for appointment telephone 386-4224.

PART TIME STENOGRAPHERtypist required. 383-5544.

23 SKILLED TRADES

ADVERTISEMENTS IN THIS CLASSIFICATION MUST COMPLY WITH THE BRITISH COLUMBIA HUMAN RIGHTS ACT

STEAM ENGINEER (2nd Class) (B.C. Certificate)
Cominco Ltd. requires a shift engineer for its chemical and fertilizer operations at Kimberley. Duties will involve shift work, and will include plant operating in addition to normal steam engineering duties.
Cominco offers excellent pay, plus $150 per month in allowances. Fringe benefits include COLA, medical, group life insurance, disability income, dental and pension plans.
Relocation assistance is available.
Kimberley, located 18 miles north of Cranbrook and with a population of 8,000, offers complete shopping, medical, educational and recreational facilities. The area will have special appeal for the outdoorsmon or the sports-minded.
Those Interested should contact:
R. R. McMichael
Personnel, Kimberley Operations
Cominco Ltd.
Box 2000
Kimberley, B.C.
or Phone: 427-3500
Cominco

FOOD SERVICE SUPERVISOR
We require a person with experience and training in Food Service Management to supervise inplant cafeterias in Greater Victoria. Responsible for quality and cost controls, hiring and training personnel and unit performance. Apply Victoria Press Box 706.

WELDER
Versatile self starter with experience in repairs and job shop work required. Top pay. Benefits and working conditions. Permanent employment assured. Harlim Machine Works Ltd. 385-3407.

REGISTERED NURSES WITH experience in specialized areas including coronary care, dialysis unit, intensive care and recovery room. Work on an on call basis. 388-4642 for more informaiton. 8:30-5:30.

SALES PERSON REQUIRED IMmediately for quality furniture store also familiar with T.V. and stereos. All replies confidential. Write Victoria Press, Box 732.

REQUIRE EXPERIENCED ALUminum siding applicator. Permanent employment on contract basis. Top rates. 388-7868.

REQUIRE EXPERIENCED framing crew. Permanent employment on contract basis. Top rates. 388-7868.

ELECTRICIANS NEEDED ON Vancouver Island, experienced in wiring with Loomex. Phone 245-3311.

BRICKLAYER WANTED AND block layer. Mill Bay Masonry Ltd., 743-5871 or 743-5395.

EXPERIENCED CARPENTERS wanted

33 BANDS, MUSICIANS and ORCHESTRAS

FULL-TIME LOUNGE COMBO taking private bookings for holiday seson. Music to please . . . Springwater. 386-3614.

CREATIVE, RESPONSIBLE GUITARIST and bassist wanted for recordings, and concerts. Jim. 382-9088 or Sandy 384-1085.

WEDDINGS, SPECIALIZED TAPE MUSIC, INCLUDING M.C. DUTIES. JAMES GURR, 478-2468.

3-PIECE MUSICAL COMBO available for weddings, dances, etc. 384-3704.

DENNY'S CANNED MUSIC 656-3585

CANDO CANNED MUSIC 384-8882

36 BUSINESS SERVICES and DIRECTORY

Appliance Repairs

COAST APPLIANCE SERVICES. Servicing and Installation of all major appliances. Charge X available. 598-1811.

Auto Glass

BOSSOM GLASS CO. LTD.
Remember — Cracked Auto Glass is dangerous glass. Call for our mobile van home service. Approved ICBC replacement service. 382-3031.

Blacktopping

DRIVEWAYS, PARKING LOTS, industrial areas. Subdivision, paving materials and supplies. Free Estimates, 24 hr. service O.K. Paving Co. Ltd. 2840 Nanaimo St., 386-3414

Bricklayers

SPECIAL
Brick fireplaces, facing, veneer, all brick repairs. Block work, etc. 385-6340 or 385-6581.

BRICK WORK OF ALL KINDS. Chimneys, fireplaces, repairs, 477-9767 evenings, days 592-0395.

Cabinet Making

Cubbon on Cook
CUSTOM MILLWORK
Kitchen cabinets, vanities.
1720 COOK CHARGEX 384-8181

CUSTOM CABINET WORK Millwork, kitchens, vanities. All types of custom casework. OLYMPIC MILLWORK Div. of Farmer Construction Ltd. 388-5121

Carpenters

EXPERIENCED CARPENTRY. Renovations, decks, basement finish, additions, repairs, reasonable rates. References. 384-2323, 386-6966.

INTERIOR DECORATIONS. RENovations, additions and plannings. Fully experienced. References. Phone Bill. 478-7903.

CONTRACTOR WILL PRICE FOR finished carpentry. Houses and small apartments. Phone Bill 383-1369.

RELIABLE CARPENTER WORK at reasonable prices. Phone anytime except Saturdays. 652-2027. 652-2027.

GENERAL CARPENTRY, RESIdential, commercial, additions, alterations, work guaranteed. 478-8894.

FOR INTERIOR RENOVATIONS and repairs, fully experienced with references. Call 478-5190.

CUSTOM CARPENTRY EXPERIence and references, structural and finish. Jerry, 385-4826.

SMALL JOBS MY SPECIALTY Howie 478-4705

FRAMING CREW AVAILABLE, experienced. 386-3049.

FRAMING CREW, AFTER 6, 386-0968.

Carpets and Linoleum

HOURIGAN'S
CARPETS AND LINOS LTD.
FLOOR COVERING SPECIALISTS
715 PANDORA AVE. 386-2401

CARPETS AND LINO INstalled, free estimates. 479-9263 between 5-7 p.m.

Carpet Cleaning

CARPET NEED A LIFT? CALL THE BAY
485-1311 Local 239

Knowing exactly what to do and how to do it is an important secret of correct carpet care. That calls for professional cleaning about once each year. Be this one to really care for your carpet. Make an appointment to have your carpet SERVICEMASTER-cleaned now!

SERVICEMASTER

COIT CARPET CARE:
THERE'S NONE BETTER!
COIT repairs any carpet
COIT offers carpet binding
COIT repairs burns, tears, holes
COIT cleans carpets too
COMPLETE, PROFESSIONAL, REASONABLE
COIT CARPET CARE
Call COIT — 386-6701

DOUGLASS
Carpets and Upholstery cleaning. I have the equipment, the time and the know how. For the professional job, still at 1973 prices, call 592-9517. For free estimate, Ron Douglass (B.S.C.W.)

LARRY'S CARPET CLEANING, reasonable rates, prompt attention. Free estimates. 477-8711 or 592-6131.

MAC'S RUG AND UPHOLSTERY cleaners. I own and personally do all cleaning. 385-7479.

Cleanup Services

NO CHARGE AND UP
Two young responsible men have large truck. Basement, attics, composts, etc. Very reasonable. Bob's. 386-2451 anytime.

SPEEDY CLEAN-UP
Yards, basements, gutters, trees fallen and cut up. Small moves and deliveries. Big or small, call Paul. 478-6832 or 479-1337.

PROMPT, EFFICIENT — yards, basements, hauling of debris. Complete Janitorial Service. Gutters cleaned. Call Larry, 477-8711 or 592-6131.

WE CLEAN BASEMENTS, yards, attics, compost, also trees felled, and drain tile repairs, 384-4929 anytime.

WILL CLEAN BASEMENTS, attics and garages. Removal of other debris. Reasonable rates. Phone Len 478-5980 after 5.

MOVING? ODD JOBS? CLEANup? 2 men ready, willing and able. $14 per hour. 598-6773.

WILL PICK UP SCRAP METAL, free of charge, motors, pipe etc. 478-4963.

BASEMENTS, YARDS cleaned, hauled away, also chain saw work. 479-6992.

DAVIES BROTHER CLEAN-UP service. Basements, attics, yards, etc. 642-3057.

D AND M SERVICES
Moving cleanups, low rates. Any job any time. 383-1329.

STUDENT WITH TRUCK WILL clean yards, basements, etc. 652-3225 anytime.

WILL PICK UP ANYTHING, BIG or small, just call Paul, 478-6832, 479-1337.

LEAF CLEANUP, REMOVAL and shredding. Phone Larry after 5. 385-8914.

2 MEN WITH TRUCK, CLEAN up, hauling, odd jobs. $10 per hour. 477-4740.

MAN WITH PICKUP — SMALL cleanups, anytime. 388-6049.

JUNK AND GARBAGE, BASEments cleaned up, after 4, 383-8837.

Contractors

T. AND C. BUILDERS LTD. Framing
385-5293 385-8587

FARMER CONSTRUCTION
Design — Renovations
388-5121

ELM CONSTRUCTION. HOUSE building, additions, repairs, renovations, etc. 388-5840.

Contractors

WHEATON CONSTRUCTION LTD.
General Contractors
Building Consultants
382-2139

ADA CONSTRUCTION
Complete renovation, remodelling, custom building. For free estimates call 478-5401. Financing or trade available.

ALRIGHT BUILDERS LTD. General contracting, 479-1160. Residential and commercial. Custom Built homes. Renovations and alterations. Drafting and Plan service. Engineering and Consulting.

HAVE AN ORIGINAL DESIGN fireplace in your home for less than you think possible, cheapest in town for fireplace facings. For free estimates call 477-5822, evenings.

LOG BUILDINGS, QUALITY built, 2 available now also have 2 or 3 bedroom log house ready for completion and moving to your lot. So-Lid Timber Housing, 642-5043.

WANTED FRAMING CONTRACtors, invitation for Tender, 10 suites and offices. Victoria location. Wascana Construction 384-9755.

DEU-RITE CONSTRUCTION finishing, renovations, special projects, cabinets, custom homes, patio, etc. 384-3323 or 478-6824.

HOUSE RENOVATIONS, REpairs, additions. Get a firm price, not an estimate, call 383-1075 evens.

CONTRACTS WANTED: FOR custom build- homes or framing. Experienced efficient crew. Island Framing. 652-3572.

Data Processing

THE JACOBS INSTRUMENT Company performs Systems Analyses and Computer Programming. 384-0400.

Drain Service

WET BASEMENTS MADE DRY
Drains replaced or cleaned. 382-1145.

WATER PROBLEMS
Basements waterproofed forever by experts. All work unconditionally guaranteed. 384-4743.

M and M MAINTENANCE
Complete sewer and drainage repairs, fully qualified, reasonable rates. 383-4724.

Draperies

Sears
Custom-Made Draperies
Choose from our great fabric selection. Drapes PROFESSIONALLY MADE and INSTALLED IN YOUR HOME. CHARGE IT
Phone 595-9111
NO OBLIGATION
Simpsons-Sears Ltd.

the Bay
DRAPES and SLIPCOVERS CUSTOM-MADE
Made by our own expert seamstresses. Large selection of fabrics to choose from. Use your Bay Account.
For a FREE estimate phone 385-1311, local 244 or 246.
HUDSON'S BAY COMPANY

HOURIGAN'S
Floor Covering Specialists
NOW SHOWING DRAPERIES
PROMPT IN-HOME SERVICE
715 PANDORA AVE. 386-2401

SAVE YOUR DRAPES—
Those shabby drapes can be brought back to life by the COIT experts. The best cleaning service available and that's guaranteed. Phone 386-6701 for free estimate No obligation.

Dressmaking

ANN'S DRESSMAKING. SPECIALizing in alterations, 9-12 only please. 592-3323.

ANNA LISA'S DRESSMAKING — Specializing in Christmas holiday dresses, fancy skirts. 386-9062.

CUSTOM SEWING. PHONE 383-7323, between 10 and 4.

Electrical Contractors

OLDER HOMES REWIRED — NO down payment. We finance through B.C. Hydro Plan. EDDY'S ELECTRIC— 385-7666

ELECTRICAL REPAIRS AND INstallation. Appliance repairs and installation. Reasonable rates. Licensed electrician. Sirwel Electric. 477-8358.

Excavating

EXCAVATING, LAND CLEARing, road building, demolition, sand and gravel, equipment rentals. 24-hour service. Radio controlled.
O.K. Trucking Co. Ltd.
Dispatcher, 2720 Tuner, 382-6136
Bus. Office, 2840 Nanaimo, 386-3414

PEDERSEN EXCAVATING — backhoe work, septic tank and sewer installation. Contractor hourly. Free estimates. 479-5963.

ROBERTSON'S EXCAVATING 450 Case, landclearing, bull-dozing and backhoe. 595-8530.

BAYD'S BOBCAT SERVICE. EXcavation loading, levelling, etc. Contract or hourly. 478-4047.

Fencing

FENCES BUILT OR REPAIRED, any style, reasonable rates. 382-2732, 478-1050.

FENCES REPAIRED OR REplaced. Reasonable rates. 384-4743.

Flooring and Sanding

M & M FLOOR
COMPLETE FLOORING CENTRE
Hardwood, Carpets and Linos
532 William St. 384-0343
NIGHTS: 386-3678 or 383-2581.

Gardening

LICENSED GARDENER
Cleanup, pruning, etc. Gardening year round by contract. G. Barta 382-7504.

LANDSCAPING AND GARDENing done for reasonable cost, 592-6813, Gary; 592-4302, Bill.

GENERAL GARDENING, LEAF removal and shredding, own equipment. Reasonable. Phone Larry after 5 p.m. 385-8804.

TUDOR LAWN CARE
Yearly, monthly, hourly
592-7575 386-2602

TREES PRUNED AND LIMBED, hedges, shrubs trimmed. Estimates given. 383-8363.

TUDOR LAWN CARE
Yearly, monthly, hourly
592-7575 386-2602

FRANK'S GENERAL GARDENing and pruning. 477-6661.

Glass

SOLAR FILM TO REDUCE HEAT gain and fading in your office, home camper or van. Numerous colors available at reasonable prices. 385-5435.

Gutter Cleaning and Repair

WOOD GUTTERS REJUVENATED
Relined, cleaned or replaced, all work guaranteed. 382-1145.

Aluminum Gutters
5" CONTINUOUS in baked enamel
B.C. ALUMINUM 479-3232

GUTTERS CLEANED, DOWNspouts renewed, reasonable rates, free estimates. 592-9679.

EAVES CLEANED OR REPAIRed or renewed, reasonable rates. 384-4743.

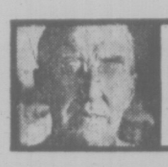

GARDENING
jack beastall

Some 'Mums' Dislike Winter Wet

Certain roots, fibrous, tuberous and cormous, have to be lifted and stored out of the weather over winter.

Those of interest to most home gardeners are the chrysanthemum (fibrous), the dahlia (tuberous) and the gladiolus (cormous).

Many older gardens in this area have a variety of chrysanthemum which is quite hardy in our winters and need no attention other than cutting off the stems an inch above ground level when the leaves have finished their work and died.

These plant originated as gifts graciously presented to "good" customers by the Chinese vegetable men who delivered to the home back in the 1930s.

They are a strong hardy variety, usually with blooms a copper color, their one drawback being late season flowering when rain and frost quickly spoil the blooms.

The modern varieties of chrysanthemum are not so happy when left out in the wet over winter, for the stools (as the crowns and roots are called) tend to rot away before spring.

YTo prevent this loss the stools are lifted after the top has been cut off an inch or so above soil level, and packed close together in a coldframe with a glass cover that will shed rain.

The frame is permanently ventilated on wood blocks excepting during severe frosts or cold spells. Cuttings are taken of the new shoots in late winter (March), rooted, and then make the new plants for the season. The old stools are discarded.

Most varieties of dahlias also abhor a wet soil over winter, the tubers rotting before spring. These are carefully lifted in a clump after the top growth has been cut off two inches above soil.

Some gardeners leave the soil attached if it is not too wet, others wash the tubers clean with a hose. Washing is considered best as it lessens the chances of tuber rot.

For storing, the clumps are always turned upside-down to allow the moisture to drain from the hollow stems. If this is not done the necks of the tubers attached to the stems can rot away. Since these are the tubers with next year's growth buds on the neck, every effort is made to prevent damage.

The best storage place is a frostproof shed with an earth floor to provide the necessary humidity to prevent shrivelling, being placed on planks, upside-down, about two feet above floor level. If stored in a basement, constant checking is necessary because of the dry atmosphere.

The foliage of gladiolus is cut off one inch above soil level before digging, and the foliage is gathered and burned to prevent the gladiolus thrips from reaching the corms.

The tubers are then lifted and placed in separate trays with name attached. The new corm is easy to see, but an old corm, brownish and flattened, is attached to its base. This old corm must not be forced off as it will tear the base plate of new corm. Nor must the old corm remain attached too long because rot will develop in the damp area between the two corms.

Therefore the corms must be dried quickly. Commercially this is done on wire trays over heaters and fans, a moving warm air current being needed to carry away the moisture.

As soon as dry, the old corm parts easily when touched. Test the corms daily to see if the old corm is ready to come off.

After lifting the corms, dig over the patch carefully and pick up every cormel, otherwise you may find the garden full of white glads in a few year's time.

TV PROGRAM LISTINGS

EVENING

CBUT 2 Vancouver | KOMO—4 Seattle | KING—5 Seattle | CHEK—6 Victoria | KIRO—7 Seattle | CHAN 8 Vancouver | KCTS—9 Seattle | KSTW—11 Tacoma | KVOS—12 Bellingham

6 P.M.
2—Sportscene
4—News
5—News
6—News
7—News
8—News
9—Telecourse-Education
11—Brady Bunch
12—Merv Griffin; News

6:30 P.M.
2—Hourglass
4—News
5—News
6—News
7—Mike Douglas
8—News
9—Cosmology
11—Bewitched
12—CBS News

7 P.M.
2—Hourglass continued
4—Of Ice and Men — Special
5—Truth or Consequences
6—Lawrence Welk
7—Mike Douglas continued
8—The Montefuscos
9—Ascent of Man
11—Love American Style
12—Space 1999

7:30 P.M.
2—Noel Harrison
4—Wide World of Animals
5—Let's Make a Deal
6—Welk continued
7—Bobby Vinton Show
8—Excuse My French
9—Ascent continued
11—Adam-12
12—Spact 1999 continued

8 P.M.
2—Carol Burnett
4—Barney Miller
5—The Montefuscos
6—Carol Burnett
7—Waltons
8—Fay
9—Romantic Rebellion
11—Ironside
12—Waltons

8:30 P.M.
2—Burnett continued
4—On the Rocks
5—Fay
6—Burnett continued
7—The Waltons
8—Streets of San Francisco
9—Classic Theatre Preview
11—Ironside continued
12—The Waltons

9 P.M.
2—King of Kensington
4—Streets of San Francisco
5—Ellery Queen
6—Police Woman
7—Movie: Pat Garrett and Billy the Kid
8—Streets continued
9—Classic Theatre
11—Movie: Longest Hundred Miles
12—Man About the House

9:30 P.M.
2—Preview Special
4—Streets continued
5—Ellery Queen continued
6—Police Woman continued
7—Movie continued
8—Maclear
9—Class Theatre continued
11—Movie continued
12—Movie: Thomas Crown Affair

10 P.M.
2—Watson Report
4—Harry O
5—Medical story
6—Baretta
7—Movie continued
8—Harry O
9—Theatre continued
11—Movie continued
12—Movie continued

10:30 P.M.
2—Some of My Best Friends
4—Harry O continued
5—Medical Story continued
6—Baretta continued
7—Movie continued
8—Harry O continued
9—Theatre continued
11—Movie continued
12—Movie continued

11 P.M.
2—News
4—News
5—News
6—News
7—News
8—News
11—FBI
12—Movie continued; News

11:30 P.M.
2—News
4—Mannix
5—Johnny Carson
6—News
7—Mod Squad
8—News
11—FBI continued
12—Movie: Day of the Evil Gun

12 MIDNIGHT
2—Movie: Pony Express
4—Mannix continued
5—Carson continued
6—Movie: Counterpoint
7—Mod Squad continued
8—Movie: God Forgives, I Don't
12—Movie continued

12:30 A.M.
2—Movie continued
4—Longstreet
5—Tomorrow (1:00)
6—Movie: Sirocco (2:15)
7—Movie: The Adding Machine
8—Movie: Bitter Harvest (2:10)
12—Movie continued

ALL TIMES ARE LOCAL

CHANNELS RESERVE RIGHT TO MAKE LAST-MINUTE CHANGES

EARLY FRIDAY

8 A.M.
4—A.M. America
5—Today
6—Canada A.M.
7—Cartoons
8—Canada A.M.
11—Mighty Hercules
12—Frisky Frolics

8:30 A.M.
4—A.M. America
5—Today
6—Daybreak
7—Captain Kangaroo
8—Romper Room
11—New Zoo Revue
12—Frisky Frolics

9 A.M.
4—News
5—Seattle Today
6—Party Game
7—News
8—Kareen's Yoga
11—Give-N-Take
12—Give-N-Take

9:30 A.M.
2—Summer Schools
4—Bold Ones
5—Seattle Today
6—Dertinition
7—News
8—Definition
11—Price Is Right
12—Price Is Right

10 A.M.
2—Mon Ami; Giant
4—Bold One scontinued
5—High Rollers
6—Mon Ami, Giant
7—Gambit
8—Consumer Affairs
9—Electric Company
11—Calendar; News
12—Gambit

10:30 A.M.
2—Mr. Dressup
4—Dusty's Treehouse
5—Hollywood Squares
6—Mr. Dressup
7—Love of Life
8—Trouble With Tracy
11—News
12—Love of Life

11 A.M.
2—Sesame Street
4—Showoffs
5—Magnificent Marble Machine
6—John Barton
7—Young and the Restless
8—Jean Cannem
11—700 Club
12—Young and the Restless

11:30 A.M.
2—Sesame Street continued
4—Rhyme and Reason
5—3 For The Money
6—John Barton
7—Search for Tomorrow
8—Jean Cannem
9—Sesame Street
11—700 Club
12—Dinah Shore Show

12 NOON
2—Bob McLean Show
4—You Don't Say
5—Celebrity Sweepstakes
6—News; Ida Clarkson
7—News
8—News; It's Your Move
9—Sesame Street continued
11—Mayberry RFD
12—Dinah continued

12:30 P.M.
2—Bob McLean continued
4—All My Children
5—Days of Our Lives
6—Ida Clarkson
7—As the World Turns
8—Movie: Honeymoons Will Kill You (12:45)-
9—Cosmology
11—I Dream of Jeannie
12—Mike Douglas

1 P.M.
2—Bob Switzer
4—Ryan's Hope
5—Days of Our Lives continued
6—Adam-12
7—Guiding Light
8—Movie continued
11—Movie: The Enforcer
12—Mike Douglas continued

1:30 P.M.
2—Dick Van Dyke
4—Let's Make a Deal
5—Doctors
6—Ironside
7—Edge of Night
8—Movie continued
11—Movie continued
12—Mike Douglas continued

2 P.M.
2—Insights
4—$10,000 Pyramid
5—Another World
6—Ironside continued
7—Match Game
8—Movie continued
11—Movie continued
12—Match Game

2:30 P.M.
2—Edge of Night
4—One Life to Live
5—Another World continued
6—Edge of Night
7—Tattletales
8—Celebrity Dominoes
11—Big Blue Marble
12—Tattletales

3 P.M.
2—Take Thirty
4—General Hospital
5—Somerset
6—It's Your Move
7—Musical Chairs
8—What's the Good Word?
9—Villa Allegre
11—Porky Pig
12—Musical Chairs

3:30 P.M.
2—Celebrity Cooks
4—Happy Days
5—Movie: The Wonderful Country
6—Celebrity Cooks
7—Dinah
8—Another World
9—Zoom
11—Flintstones
12—Dealer's Choice

4 P.M.
2—Forest Rangers
4—Merv Griffin
5—Movie continued
6—Flintstones
7—Dinah continued
8—Another World continued
9—Mister Rogers
11—Mickey Mouse Club
12—Gilligan's Island (4:20)

4:30 P.M.
2—Coming Up Rosie
4—Griffin continued
5—Movie continued
6—Coming Up Rosie
7—Dinah continued
8—Brady Bunch
9—Sesame Street
11—Gilligan's Island
12—Merv Griffith (4:50)

5 P.M.
2—Flaxton Boys
4—Griffin continued
5—Movie continued
6—That Girl
7—News
8—FBI
9—Sesame Street continued
11—Leave It to Beaver
12—Merv Griffin continued

6:30 P.M.
2—Partridge Family
4—News
5—News
6—News
7—News
8—FBI continued
9—Electric Company
11—That Girl
12—Merv Griffin continued

ALL TIMES ARE LOCAL

CHANNELS RESERVE RIGHT TO MAKE LAST-MINUTE CHANGES

RADIO LOG

AM Stations — Victoria: CJVI, 900; CFAX, 1070; CKDA, 1220; Vancouver: CJOR, 600; CBU, 690; CKLG, 730; CKNW, 980; CKWX 1130; CHQM, 1320; CFUN, 1410; CJVB, 1470. Seattle: KIRO, 710; KOMO, 1000; KING, 1090 Bellingham: KARI, 550. Port Angeles: KONP, 1450.

FM Stations — Victoria: CFMS, 98.5. Vancouver: CKLG, 99.3; CHQM, 103.5; CBC, 105.7; CBUF, 97.7 (French—6 a.m. to 1 a.m.). Seattle: KIXI 95.7; KLSN, 96.5; KING, 98.1; KIRO, 100.7; KETO, 101.5. Tacoma: KTNT, 93.7; KLAY, 106. Edmonds: KBIQ, 105.3. Bellingham: KERI, 104.3.

Major Newscasts: CBC-FM, 4 p.m.: BBC News, Monday to Saturday: National news: CFAX, CKDA and CJVI, 8 a.m., 12 noon (noon report), 5:30 p.m. (news hour); Saturday and Sunday, 8 a.m., 12:30 p.m., 6 p.m. and 10 p.m.

Most stations broadcast news bulletins on the hour and on the half-hour at early morning and evening peak periods.

36 BUSINESS SERVICES AND DIRECTORY

Gutter Cleaning and Repair

ANY REPAIRS AROUND YOUR home, reasonable rates. 384-4743.

Handymen

GET ANOTHER ESTIMATE — then call us! Odds 'n sods. Pickups, deliveries, cleanups, woodwork, paintings, drains, light trucking, etc. Free estimate. 383-6196.

Hauling

2 MEN WITH TRUCK
For hauling and clean-ups. 385-7608

TWO RELIABLE MEN WITH truck, will do hauling, deliveries, moves and clean-ups, quick service, 479-1337 or 478-6832.

36 BUSINESS SERVICES and DIRECTORY

Hauling

QUICK SERVICE CLEAN UP basement, yards, garbage. Harvey, 479-7078, 384-8621.

TOP SOIL $8.50 PER YD.; GENeral hauling and clean up. 3-yd. dump. 479-6992.

Home Improvements

FED UP LOOKING AT YOUR old fireplace? Give it a facelift, and at the same time save money. Call "The Hearth Specialist" at 477-5822 evenings for free estimates.

RENOVATIONS AND REMODELling, free estimates including design assistance. L. C. Hempsall and Associates Ltd. 598-4385.

36 BUSINESS SERVICES and DIRECTORY

Home Improvements

CANA STONE PROD.
The synthetic that refines natures beauty.
USED BRICK
PALOS VERDES DRIFTWOOD
BLACK MARBLE VOLCANIC
Decorative stone, fireplaces, store fronts, featurewalls, rumpus rooms, hotel and apartment facings.
2638 Quadra St. 384-7211

FEATURE KITCHEN CENTRE
2610 Douglas 385-4921
QUALITY WITH ECONOMY!

Insulation

PACIFIC COAST INSULATION and Roofing Co., Ltd. 388-6941.

Landscaping

BARKER LANDSCAPING LTD.
—since 1940—
Lawn specialists. Expert and considerate garden layout and shrub placement — sketches — ideas. Our expert stonemasons can build you anything in rock or slate — walls, patios, pools or pillars — etc. For a free competitive estimate, call 595 8323. Terms.

SAANICH LANDSCAPING
Complete landscaping and rock walls, lowest price. 479-6490.

ED'S TRACTOR SERVICE
Rotvating, levelling, brush cutting. 479 2204.

Masonry

TONY'S STONEWORK AND MAsonry, reasonable rates, call anytime. 385-8235.

HENSON MASONRY, CHIMNEY contracting, repair work, face work, etc. 386-3909, 382-4734.

Miscellaneous Service

GUNG FU
KICK BOXING CHAMP will give private professional instruction. Phone after 4 p.m. Call 385-6106.

36 BUSINESS SERVICES and DIRECTORY

Moving

EMPTY PICKUP TRUCK WITH canopy leaving for Edmonton Saturday. Will haul miscellaneous items. 478-3784.

EAGLE MOVERS. 383-0621
Appliances Delivery Specialists
Contracts General (Res.) 478-7087

BISSONS MOVING AND Storage Ltd. Household, apartment and piano moving. 384-6442.

COMERFORD BROS. MOVING. Specialist in apartment moves, low rates, insured. 383-4223.

1 TON VAN, SUFFICIENT SERvice, clean-up, small moving jobs. 479-2255, Robert.

LIGHT DELIVERIES ANYTIME. $10 per hour. 477-4740.

Painters and Decorators

BROTHERS PAINTING AND DECORATING
Free appraisals, cost consultant. All types of painting. All types of repairs. Commercial, farm, residential. Lowest rates. Terms. Work guaranteed. 383-8112.

DOWSON PAINTING CONTRACTORS 385-6042
Residential, commercial, free appraisals, color consultant, low rates, work guaranteed.

PHOTOWALL, FULL COLOUR murals, 24 to choose from up to 9'x12', installed in your home or office by Creations Unlimited. 478-3752.

BMB PAINTING AND ROOFING contractors residential and commercial. Free estimates, reasonable rates. 479-4547.

PAINTING AND DECORATING reasonable rates, satisfaction guaranteed. Terms. 595-4905, 479-2473.

INTERIOR — EXTERIOR Special low rates. For clean job. Self-employed. Phone Douglas at 477-5207.

ELF-EMPLOYED PAINTERS. Reasonable rates. Satisfaction guaranteed. 385-2066.

COMMERCIAL RESIDENTIAL painting, Nielsen's Painting. 598-2638.

PAINTING, INTERIOR OR EXterior. Free estimates. Reasonable rates. Call anytime. 598-2140.

SATISFACTION GUARANTEED, reasonable rates. Free estimates. 383-3645.

36 BUSINESS SERVICES and DIRECTORY

Painters and Decorators

ISLAND DECORATORS
Painters Paperhangers
Spray Painters
Plaster Repairs
Convenient Time Payments
383-9059 Eves. 382-1479

CLARK AND PATTISON PAINTING CONTRACTORS LTD.
Brush or spray. Paperhangers. Texture and vinyl work. Will do all or part of any job. Paint store, SAPCO, GENERAL and PRATT AND LAMBERT paints, and rentals of all painters' equipment. Terms if desired. Phone 384-0443, 760 Bay St.

KEN'S PAINTING
478-1276 days, 478-0404 evenings.

Plasterers

PLASTERING, STUCCOING, TEXturing old and new ceilings, repairs. Fred Blanchard and Sons, 656-4211.

COLEMAN PLASTERING LTD Quality and fair prices. Lathing, plastering, stucco. 598-3433.

STUCCOING, PLASTERING, ALterations, reasonable. 479-4779.

Plumbing and Heating

Low Cost Plumbing
Why Pay More
Renovations our specialty
Emergency calls our trade
Any Hour 478-1610

Printers

JAMES BAY PRINTERS
Your one-stop print shop
For all your business and personal printing needs. Fast, dependable service. 270 Government St. 384-7153.

Roofing and Siding

PUFF THE ROOFER
210 Strip shingle applicator subcontract, you buy material.
384-4904

PARKER JOHNSTON LTD.
1855 BLANSHARD, 382 9181
"Roofing Victoria Since 1935"

H. AND R. ROOFING
Cedar Shakes. Free estimates. 656-3264, after 5 p.m.

36 BUSINESS SERVICES and DIRECTORY

Roofing and Siding

ROOFS REPAIRED OR REplaced. Reasonable rates. 384-4743.

Sewers

WET BASEMENTS MADE DRY
Drains replaced or cleaned. 382-1145.

ROYAL OAK PUMPER SERVICE. 24-hour septic tank service. Reasonable rates. 477-6414, 595-0575.

Tailors

OAK BAY TAILORS
Tailoring, alterations ladies and men Quality leather alterations. 1826 Oak Bay Ave. 598-4131

BRITISH CUSTOM TAILORS 1311 Blanshard 383-2632

Tree Service

CEDARDALE TREE SERVICE LTD.
Large shade and ornamental trees scientifically pruned and sprayed. TREE REMOVALS. Stump chipper.
(Rep.) Charles Cowie 385-9931

MOUNT VIEW TREE SERVICE
Everything in trees.
Big or small, we do them all. 479-3873.

TREES FELLED, LIMBED, topped. Reasonable rates. Free estimates. 642-5045, anytime.

Upholstery

GRUBBY FURNITURE?
Why put up with your couch and chairs looking so grimy? Colt can bring them back to life with their world famous upholstery cleaning. Call Colt, 386-6701, for free estimate — no obligation.

Window Cleaning

LET THE SUNSHINE IN. BUSYBee. 383-4341.

38 TRAVEL

REDWING
INFLATION STOPS HERE!!!!
Low, Low, Holiday Fares by Bus or by Air to RENO EVERY WEEK
REDWING TRAVEL
REDWING TRAVEL
645 Fort St. 383-5311, 382-5194
Or Call Your Travel Agent

"THE BEST IN BUS TOURS"
Please call for further information.
CAPITAL TOURS 384-1432 VICTORIA

39 PERSONALS

QUIET, SINCERE, GOOD LOOKing young man, 27, seeks companionship of slim, intelligent lady interested in some of the following: books, good movies, biking, fishing, hiking, the outdoor life. Snapshot appreciated, would be returned. Please reply Victoria Press, Box 695.

LADY, EARLY SIXTIES, TRAvelled, speaking also French and German, interested in languages, desires to form a little group of people, same, for conversation and outings. Senior citizens preferred. Victoria Press, Box 693.

WANTED AN UNATTACHED gentleman with property interested in a rewarding life purpose. Sincere lady with a project idea. Confidential replies, Victoria Press Box 716.

MIDDLE-AGED GENTLEMAN driving to Las Vegas and Disneyland would like female travelling companion. Share expenses. Victoria Press, Box 696.

LEAVING FOR MONTREAL weekend, anyone wanting to share expenses call 385-9240, ask for Mike or leave message.

MISSING 1973 AUDI 100, GRAY. Licence LXE 514, $50 reward for information leading to recovery. 388-7961.

THIRD YEAR UVIC STUDENT looking for traveling companions to Mediterranean this winter. Phone Bob 478-1980.

ALCOSENSE — DRINKING driver kills family of ten—Drinking Sensible?—Concits.

40 BUSINESS PERSONALS

LUXFORD
You Don't Have to Be Separated 3 YEARS to Get Divorced!
1. No money down—mos. pmnts.
2. Includes lawyer's fees.
3. No payment 'til after divorce.
4. Your divorce can begin now.
For further info. and FREE COPY of Canada Divorce Act call:
LUXFORD CREDIT CORP.
Victoria Office
383-6724
Vancouver Office, 687-2835

CONCERNED ABOUT YOUR HEALTH
Make your own — the purest and healthiest pollution-free water for pennies a day! Write for FREE booklet, value $1.50. (All Life Depends on Water). Box 219, Victoria, B.C.

"SWINGING TIMES"—CANADA'S Official Swingers Publication. 44 Action-packed pages of frank personal contact! Gals! Guys! Couples! Wanting to contact you! Send $2, age and signature to: ROUTLEY PUBLISHING, Dept. 165, Box 118, White Rock, B.C. V4B 2Z7.

Hickory Dickory Dock
Did your washer swallow a sock?
Is it stuck in the pump?
All rolled in a lump?
Then call the "Washer Doc!"
Dave Skaairud 385-2232

Tai Yueng Sing
GUNG FU AND KICK BOXING
WATCH FOR OPENING DATE
385-6106

ESCORT SERVICES OF VICtoria. Female and male escorts and hostesses chosen on integrity, intelligence and personal appearance. 385-3500.

ANYONE INTERESTED FOR $125 cash for 1 year, in utilizing the facilities of the European Health SPA on their two for one plan please phone 477-4239.

LONELY? FIND A COMPATIBLE companion through Emily Quest write P.O. Box 5220, Victoria.

MRS. PAYN-JONES TRANS MEdium. Questions answered. Phone 386-3603.

VICTORIA HYPNOSIS CENTRE 101-645 Fort St. 388-9722.

SCRAP CARS HAULED 478-9571

42 EDUCATION

CORRESPONDENCE—HIGH School — accounting bus. Management—Secretarial. Free leaflet. Canada's leading school, National College, 444 Robson St., Vancouver, 688-4913.

CHRISTIAN DAY CARE-KINDERgarten; have a few openings for 5 year old. Program includes Hot meals, van trips, swimming, etc. Fee subsidies available. Priority to one parent families. Phone 384-8058.

TUTORING PROFESSIONAL help by experienced teacher. French, Math, new and old methods. 598-2331.

EXPERIENCED TUTOR, CHInese University student, grades 5-11, Math, chemistry, all elementary subjects. 383-9719.

KELLY KIRBY KINDERGARTEN Piano Method. Small classes for 4-6 years olds, 1 hr. weekly, by registered music teacher. 479-5090.

CERTIFIED EXPERIENCED teacher, seeks students needing tutoring in English and Social Studies. Grades 7-12. 479-6704.

POTTERY CLASSES, LEARN wheel, hand building, glazing and firing. Phone 656-1691.

DANCE, YOGO, MIME — REGISter now. Dance energy, 1322A Government, 384-3841.

TUTORING BY EXPERIENCED teacher, math and physics. 595-3762.

LEARN TO SPEAK CHINESE, taught in my home. 386-7304.

LITTLE ROBIN DAY CARE opening for child 3 or 4. 479-6737.

TUTORING IN LATIN AND OR Greek. 386-1503.

69 FUEL

SAANICH FUEL
Victoria's only licensed woodlot, located corner Bay and Bridge. Open daily noon to 6 p.m. Come and see our stock-wood. Take some home or let us deliver — fast — friendly service. 384-0912.

FINEST DRY ALDER WOOD, split, delivered and piled. Cheques accepted. Free oak chopping block. Free supply kindling. Free removal any unwanted household items. 658-5832, anytime.

WEST COAST FIREWOOD Wanted, Advance and immediate orders for alder firewood, split and delivered. Cedar kindling and stacking also provided. 479-5295.

TAKING ORDER FOR FIREwood, will split, deliver and stack. 642-5551.

DAVIES BROS. FUEL, ALDERwood, pickup load delivered, 528, 642-3057.

ALDER FIREWOOD SPLIT, DElivered and stacked. 478-2144.

ALDER, CUT AND SPLIT. 478-3048, 478-1689.

63 TIMBER

WANTED TIMBER
FELLED, BUCKED or STANDING
Fir, Cedar or Hemlock
TOP PRICES PAID
Ideal Sawmill Ltd. 385-0441

CASH FOR TIMBER
Dale Arden — 642-3208
D. Arden Log Hauling Ltd.

65 BUILDING SUPPLIES

IMPERIAL BUILDING MATERIALS LTD.
The Builders Supply House

INSTALLED CARPET SALE
"MANOR TWIST"
Celanese Propylon Hardtwist
Suggested retail $12.95
Installed price $12.95
"GENTLENIGHT"
Celanese 100% nylon 2-tone
Sculptured Shag
Suggested Retail $12.95
Installed price $12.95
"SUNDANCE"
Celanese 100% nylon multitone
Luxury sculptured shag
Suggested retail $16.95
Installed price $16.95

Installed price INCLUDES carpet as selected, all taxes, labor, metals, smoothedge and 5-16 chip foam underlay.

PLEASE NOTE—There is an extra charge for orders under 30 yards.

Master Charge — Chargex
2955 DOUGLAS ST.
386-1401

STORE HOURS
Mon.-Fri. 8-5, Sat. 8-12

Member of Victoria HUDAC
Formerly Victoria Home Builders

LUMBER WORLD
PINE PLYWOOD GOOD 2 SIDES
¼"—4x8 $17.99

ARMSTRONG
Floor Tiles — 12"x12" — wide range of colours and patterns. Place 'N Press per sq. ft. .39

INDOOR-OUTDOOR CARPET
Latex back for outdoors — Rubber backs for indoors.
Latex Back per sq. yd. 2.79
Rubber Back per sq. yd. 2.99

LOOMEX ELECTRIC WIRE
14-2 NMD 7 Copper.
50 ft. 6.00
100 ft. 11.80
250 ft. 27.50

LUMBERWORLD
3955 Quadra St.
One Block South of McKenzie
479-7151
Open Six days a week
7:30 to 5:30
CHARGEX

HOME BUILDING SUPPLIES
SPECIAL QUANTITY DISCOUNTS ON VOLUME ORDERS
Lumber Plywood Gyroc Insulation Nail's Timber's Door's Stucco Wire Decking

GYROC SPECI

65 BUILDING SUPPLIES

STEWART & HUDSON

BUILDING SUPPLY CENTRE

FACTORY SECONDS
Plain Mahogany Hollow Core Doors

1'6"x6'8"	$1.99 ea.
2'x6'8"	$6.49 ea.
2'4"x6'8"	$6.69 ea.
2'6"x6'8"	$6.89 ea.
2'8"x6'8"	$7.49 ea.
4'x8'x⅛" — Reject tempered Pegboard	$3.99 sheet
4'x4'x¼" — Reject Hardboard	$1.79 sheet

LUMBER SHORTS

	6'	8'
1x2	22c ea.	32c ea.
1x3	27c ea.	39c ea.
1x4	36c ea.	55c ea.
1x6	54c ea.	72c ea.
2x2	39c ea.	56c ea.
2x3	49c ea.	72c ea.
2x4	55c ea.	96c ea.
2x6	99c ea.	$1.44 ea.
2x8	$1.39 ea.	$1.79 ea.
2x10	$1.69 ea.	$2.29 ea.

BUDGET PLANS—CHARGEX
Open Mon.-Sat. 7:30-5:30
400 Gorge Rd. E. 386-3211
STEWART & HUDSON LTD.

SAANICH LUMBER YARDS
3041 Douglas St. 385-2486
Night Phone 479-1423
Materials for 12'x20' garage (roofing extra) $290.00
Sabot kit (sailing) $ 47.00
8'x10' Greenhouse $245.00
Pram Dinghy kit $ 37.00
Work bench materials $ 12.00
Compost Box, 4'x6' $ 10.00
Garden Sheds, 6'x7'6" $141.00

70 MUSICAL INSTRUMENTS

YAMAHA
MUSIC CENTRES
ORGAN LESSONS?
384-9131
4th Floor, The Bay

THE BAY 384-9131
MAYFAIR 386-6339
DUNCAN 746-6821
NANAIMO 758-1151

James Piano and Organ Ltd.

5th YEAR
ANNIVERSARY SALE
ALL PRESENT STOCK REDUCED
5% to 50%
(Act now while selection at it's best)
Gleeson Music City
707 Fort 388-9632

REPAIRS
We have Vancouver Island's most complete repair facilities for brass, woodwind and all fretted instruments.

NELSON'S
MUSIC CENTRE
1315 GOV'T 385-9728

EATON'S
Specialists in
HAMMOND ORGANS
for over 20 years
New models from $599.00 to $10,955.00
4 Teachers Available
Use your Eaton Account
Main Floor Eaton's
Home Furnishings Building

EVERYTHING IN
MUSIC
HALL FAIRFIELD MUSIC
726 FORT ST. 385-3307

KIMBALL
The most comprehensive and up-to-date lines of Electronic Organs.
Paragon Music Ltd.
Kimball-Gulbransen Organs
HILLSIDE MALL 595-1775

House of Keyboards
FEATURES
The new 3-keyboard Thomas Theatre Organ. See it, hear it, play it.
777 FORT ST. 388-5222

PRESENTING THE KANAI E500-L Organ with Synthesizer. It's everything you could ever want in home entertainment. Come in and see for yourself.
SCOTT PIANO AND ORGAN
612 FORT 386-2434

BALDWIN ORGAN
1 owner, Rich mahogany finish with full clavier. Suitable for home or church use. Beautiful condition. 477-5660.

New Electronic organs with percussion, sustain, auto chords. $1395 and $1696.
REGINALD STONE ORGAN STUDIO
1517 QUADRA 383-0239

THOMAS ORGAN
Lawrence Welk model, like new with full pedal board, band box and playmate. $2,750. 656-1714.

CLOSED FOR VACATION
OCTOBER 6-20TH
SOFT SOUNDS
2031 Oak Bay Ave. 598-1524

SOUND SOURCE
LESSON STUDIOS, REPAIRS
722 JOHNSON 386-7704

ACOUSTIC 6 STRING GUITAR, Raven Jumbo, fine shape, $100 or trade for 12 string. 479-8598.

WURLITZER ELECTRONIC piano, stage model 200. Custom case. 478-8670 after 4.

FENDER BASSMAN AMPLIFIER, traynor 4x10", 8x10" bass cabiners. Call 382-6867.

BESSON PRO MODEL TUMPET, case and cleaning supplies. Asking $100. 477-6677.

WANTED: APARTMENT-SIZE piano, good tone essential. Approximately $500 cash. 382-1064.

VINTAGE FENDER AMPS, GIBSON ES 335 TD Fender Strat Phone 384-6339.

NEW 6-PIECE SET OF PEARL drums, complete with Zillian cymbals. 652-1504.

GIBSON EBOL BASS GUITAR with hard shell case. Offers. 382-8534.

TWO GREAT FENDER AMPLIFIERS, twin, $500. Bandmaster, $400, both black face. 382-9826, 384-1274.

5 PCE SLINGERLAND DRUM Set. Best Offer. Phone between 5-7 p.m. 595-3708.

SUZUKI CLASSICAL GUITAR, one year old, excellent condition. $60. 383-5486.

HAGSTROM BASS GUITAR, $275, must see and hear. 478-5903.

HAMMOND ORGAN, CONCERT model A-100. Phone 479-3850.

70 MUSICAL INSTRUMENTS

HAMMOND ORGAN
PRESENTS
MISS
ROSEMARY BAILEY
Sat. Oct. 11, from 10 a.m. thru 4 p.m. Miss Bailey will be playing the tunes you love to hear on the new models of Hammond Organs in our show room. Drop in and enjoy this world famous organist and have a cup of coffee, and see
WHAT'S NEW AT
HAMMOND ORGAN
STUDIOS AT
3400 DOUGLAS ST.
(just across from Woolco)
388-9177

School Band Rentals
ATTENTION
TEACHERS AND STUDENTS
Whether you're looking for brass, wind or percussion instruments, Pamus will give you the best deals in town.
Up to 40% discount on cash purchases.
RENTAL
PURCHASE OPTION
Inquire on how your rental credit applies to the purchase of the instrument plus a 30% discount on the balance.

PAMUS
MUSICAL INSTRUMENTS
"Where Good Music Begins"
1108 Blanshard St. 386-8475

BALDWIN
ORGANS
and PIANOS
"KNOWN FOR TONE"
GUARANTEED
PRIVATE
Professional instruction with every purchase. Put a little Sunshine in the dull days of autumn with music!
PHONE TODAY
382-9542
BERNIE PORTER MUSIC LTD.
725 CALEDONIA

PIANOS WE HAVE
Top quality Wurlitzer, Sherlock, Manning, and Kanai. All from spinets to grands in every price range. October is piano month at
SCOTT PIANO AND ORGAN
612 FORT 386-2434

PIANO TUNER — CRAFTSMAN. Norman Duckworth, 595-5251.

VIOLIN STRADIVARIUS COPY, excellent condition, $400. 386-7310.

71 MUSIC TEACHERS

STUDENT TEACHER AVAILable to teach piano to beginners. Fairfield-South Oak Bay area. 592-3484.

77 MOTORCYCLES

The 1976
Harley-Davidsons
are here!
See them soon
at
BROOKLANDS MOTORCYCLES
937 Fort St. 383-5926
D.L. 3814

SAVE NOW on New and Used Machines from 50 cc to 1000 cc.
HONDA CAN-AM
COLWOOD HONDA
Div. Mullins Marine
2781 Millstream 478-8831
Left off hwy. at Western Speedway
Dealer Licence Number D-114

Clearance Prices
on all remaining new
1975 YAMAHAS
at
MULLINS MARINE SALES LTD.
382-1928 382-4515
925 Yates St. D.L. 10286

POWERTOWN M.C.
Tuning and service to all makes.
WORK GUARANTEED
384-1249
614 Grenville

FREDERICK
MOTORCYCLE SALES
SUZUKI — BMW
Repairs — Service To All Makes
616 Queens D.L. 3682 383-0823

MUST SELL THIS WEEK, 650 Triumph custom frame, chrome springer, lots of extras $1,300. or best offer. 478-0210.

WANTED 1970 KAWASAKI 500 IGnition pieces, C.D.I. also 1967 Honda 305 CC for frame parts. 477-3878.

1973 SUSUKI 500, STILL UNDER warranty, only 2000 miles, perfect condition. $1100 or best offer. 385-1720.

1972 SUZUKI 250 ENDURO RE-ently rebuilt, best reasonable offer by Sunday. 3218 Bellevue Rd. 384-3778.

67 YAMAHA 305 IN TOP SHAPE, lots of chrome, and rebuilt engine, etc. $450 or trade for smaller bike 55 to 90 cc. 652-2516 after 6 p.m.

Mini Bike Kits and Parts
Now Shipment Just Arrived
VIC. LAWNMOWER HOSPITAL
834 Johnson 386-8338

MONTESA—BULTACO
VICTORIA MOTORCYCLE SALES
592 Ledsham Rd. 478-1123
DL 4139

YAMAHA 650, 1974, IMMACUlate condition, only 4,000 miles. Extras. $1650, 598-7440.

SUZUKI 400CC ENDURO, LOW mileage, excellent condition. Best offer. 384-6494 or 384-2030.

1975 HODAKA 125 WOMBAT, trail or street, $600. 479-1340, after 4 p.m.

1972 BMW 750, WINDJAMMER and Bags. Best offer. 385-3530 evenings.

EXECUTIVE DRIVEN '74 YAMAha 100 Enduro, 1,800 miles, $700. 595-7628.

HONDA CB450, 5,000 MILES, like new, extras, $1,000. 385-8982, 382-9492.

71 HARLEY 350 CC, FEW MILES, custom paint, good shape, going cheap. 478-5354.

MOVING—MUST SELL HARLEY-Davidson. Offers. 91 Lurline evenings.

1970 YAMAHA 200, NEEDS BATtery and tune-up. $400 or best offer. 478-4593.

1973 HONDA MT 250, GOOD CONdition, 5,000 miles, $700, 652-1449.

1973 750 TRIUMPH BONNEVILLE, $1,200 or best offer. 386-3650.

1974 250 YAMAHA ENDURO. 384-3759 after 5:30 p.m.

77 MOTORCYCLES

'74 SUZUKI 125 ENDURO, MOtocross. Offers. 478-2023.

NEW MOTORCYCLE HELMET, 6⅞ to 7" medium. $25. 478-6959.

1973 YAMAHA 80, GOOD CONDItion. $275. 479-5659.

78 BICYCLES

Russ Hay On Government
2542 GOVERNMENT ST.
Between Bay and Hillside
The Leading Bike Shop
384-4722
MASTER CHARGE
TRADES WELCOME
CHARGEX
Terms Available
Open Mon.-Sat. 8:30-5:30
Fri. till 9

QUALIFIED MECHANIC WILL do repairs your bike for $5 an hour, example labour, gear fixing 75c, price gear cable, 95c. Expert buckled wheel truing and respoking. We sell new and used bicycles, all sizes at the lowest prices. Open 8-8 every day, Sunday 12-5 p.m. 384-5514. New dealer for B.R.C. Reno Industries.

RALEIGH 5-SPEED, MEN'S, brown, year old, $100. 385-8982 382-9492.

10-SPEED, $75. PHONE 595-5706, after 5 p.m.

RALEIGH 5 SPEED $90. 478-5134 evenings.

A GIRLS BICYCLE, VERY GOOD condition, $18. 477-5558 Amy.

MEN'S PEUGEOT 10-SPEED, $75. 479-8598.

MAN'S 10 SPEED BIKE, $65. 478-4593.

10-SPEED PEUGEOT, MEN'S 21" frame, like new, $80 firm. 595-1809.

80 BOATS and MARINE

MERCURY MARINE

1975 FIBERFORM
21' HARDTOP CUDDY
—165 Mercruiser
—standup camper back
—enclosed head
1 ONLY $9,995

1976 FIBERFORM
24' EXPRESS Cruiser
—188 Mercruiser
—Stannndup camper back
—Full galley
—Standup head
$14,995

DINGHYS
AVON Inflatables
SPORT YAKS
AQUADORYS

MERCURY MARINE
800 CLOVERDALE
385-1457

FALL SPECIAL
10 PER CENT OFF
BRITISH SEAGULL OUTBOARD MOTORS
Quality, lightweight, designed for thrust. Excellent for trolling and auxiliary power for sailboats.
WHILE THEY LAST AT
McQUADES MARINE SUPPLY
1252 Wharf St. 383-1141

OIL SPECIALS

Uni G 10-30 w	$24.95 case
Super Duty 30 w	$19.95 case
Motor Oil 20 w	$19.95 case
AutoLene 30 w	$17.95-6 gals.

OFFER GOOD OCT. 1 - 15

VAN ISLE MARINA CO. LTD.
Tsehum Harbour Box 2130
656-1138 Sidney, B.C.

24' SHARK SLOOP. IMMACUlate. Fully equipped for racing and cruising; mail with Jiffy reefing, working jib, two Genoas, spinnaker, sail cover, bow and stern pulpits, double life lines, head, sink, Sports Yak 11 with oars, anchor with 30' chain, compass, and many more extras. $8,045. 477-9117.

1975 PACESHIP PY23, FIXED keel model. Fully equipped to sail away, including 3 sails, 6 H.P. Evinrude, lifelines and stanchions, stove, marine head, anchor, etc. Demonstrator and under warranty. Regularly $13,000. Now $11,600. Cove Yachts, Maple Bay, Duncan. 112-748-8136.

QUALITY 36' AND 30' STEEL hull sailboat wet kit, professionally built by Fehr and Sons Sailcraft Ltd. 36', $18,500; 30', $13,700. For further details, specifications and option phone Pilgrim Charter Ltd. 595-3223, or write P.O. Box 5014, Postal Station B, Victoria.

MOONSHADOW II
Strong, dependable, 1972 steel constructed Schooner. Gaff rigged traditional Lying Canoe Cove, Sidney. 40 ft.x11 ft.x4 ft. — excellent live aboard. Will consider smaller boat, house or property in trade. Asking $41,500, 656-6564 or P.O. Box 452, Victoria, B.C.

JULY 1974, 25½' BAYLINER Saratoga Express, 225 horse power Volvo motor plus 280 leg, trimtabs, fresh water cooling, warranty on motor valid until July 19776. Motor 140 hours. Price $15,500 or nearest offer. 758-2086.

TAKE ALONG FOODS
Light, compact, over 100 different varieties. Complete meals in 30 minutes, easy to prepare. See them at the Magic Kitchen, Parliament News, Menzies and Simcoe.

18' GLASTRON BOWRIDER, 120 Horse Power, OMC inboard-outboard, full canvas, 386-8588, or 592-6118.

SPENCER 31' SLOOP, FIBREglass, diesel power and furnace, propane stove and fridge, teak interior. $34,500. Terms. 652-1629.

34'6" STEEL HULL. "SAUGEEN Witch" deck, cabin coaming rudder and prop. $12,000, see "Strumpet" at West Bay Marina.

1972 17½ FT. K AND C. CALKINS trailer, older 75 H.P. Johnson, electric in good running condition. Asking $2,850. 595-2301.

22' SANGSTER CUDDY CABIN inboard-outboard. Must sell this week. $6,000. 384-0372.

34' EX-TROLLER, DIESEL POWered, $3500 or offers. 40 plus Seagull. 5200 firm. 478-5291.

22' CABIN BOAT, SLEEPING area and table, first $1,250 takes. Includes trailer. 388-7861.

21' FIBERGLASS CRUISER, 115 hp Evinrude 1971, head, galley, $4400. 385-2122.

1974 24'6" BELLBOY, COMMAND bridge, dual station, boathouse kept. $16,300. 479-2741.

30AT HOUSE, 20X45, ALUMInum with styrofoam floats, $3,950. 592-6282.

13'9" FIBERGLASS SAILBOAT, Flying Junior, ready to go, spare sails. 385-8368, evenings.

16' WOOD AND CANVAS CANOE, $150, 642-5347.

80 BOATS and MARINE

GIBSON Powercraft
CENTRE LTD.
2520 Gov't (near Bay St.)
CLEARANCE

2250 BAYLINER Skagit
—21'2" Enclosed cabin sedan
—200 h.p. Volvo I.O.
—Marine head
—Full camper back
$11,795

18' HOURSTON Hardtop
—Standup camper back
—170 h.p. Volvo I.O.
—2200 lb. Road Runner trailer with brakes
$8605

V2000 CAL GLASS
—165 h.p. Mercruiser
—Full galley
—marine head
—camper top
CLEARANCE
$9595

TRADE-INS
15' SANGSTER
—40 h.p. Johnson el.
—trailer
$2195

17' FIBERFORM
—120 h.p. Mercruiser I.O
—Roadrunner trailer
$4995

18' REINELL Hardtop
—Standup camper back
—165 h.p. Mercruiser
382-8291

"It's the service that sets us apart"

HORWOOD MARINE

YEAR END CLEARANCE
GlasPly DEMO SALE
21' EXPRESS
165 Mercruiser I. O., full galley, dinette, marine head, camper top. Reg. $13,695 SALE $11,695

YES, WE TAKE TRUCKS, CAMPERS AND CARS IN TRADE.
Authorized Volvo and Mercruiser Dealer
Dealers for K-C and Glas Ply Boats
385-1451
HORWOOD MARINE LTD.
823 PANDORA

PRINCECRAFT
ALUMINUM BOATS
YEAR END SAVINGS

12' Reg. $349.95. Save $50, now	$299.95
14' Reg. $459.95. Save $65, now	$394.95
14½' Deluxe, Reg. $569.95. Save $85, now	$484.95
15½' Deluxe, Reg. $619.95. Save $90, now	$529.95

CHRYSLER OUTBOARDS
SALES-SERVICE-PARTS
45 h.p. Electric Start Alt. Reg. $1563, Save $313. Now $1250
25 h.p. std. Rope start Reg. $1036, Save $208. Now $828
15 h.p. Electric Long Shaft Reg. $1000, save $200. Now $800
15 h.p. Std. Rope Start Reg. $830, Save $166. Now $664
10 h.p. Electric long Shaft Reg. $909, Save $182. Now $727

TRADE-IN MOTORS
20 h.p. Chrysler Electric, c-w controls and tank $575
20 h.p. Viking Std. $450
5 h.p. Johnson $195

VICTORIA Lawnmower Hospital
834 Johnson St 386-8338

FORTUNE BOAT SALES
BOAT OF THE WEEK
SAIL
21' San Juan Fibreglass sloop, 1974 model, Dacron main, lib, 150 pct. Genoa. Seagull outboard, sleeps 4. This boat is in "AS NEW" condition. Must be sold. $6250.00

POWER
44' Ramsey design tri-cabin semi displacement cruiser. Built 1961 by Canoe Cove Mfg. Ltd. Twin 453 diesels, many extras. Boathouse kept. Ideal charter or liveaboard. By appt. only. $67,500
2270 Harbour Rd., Sidney 656-5591

NATIONAL
Boat Sales Ltd.
2060 WHITE BIRCH ROAD
SIDNEY, B.C.
(604) 656-3966
NEW AND USED
GRAND BANKS, ALASKAN
OVERSEAS
RANGER
BROKERAGE

DOUBLE EAGLE
14', 16', 17', 18'6" and 20'
on DISPLAY AT
Bob Whyte Marine
SALES AND SERVICE
2266 Harbour 656-6421
PACKAGE DEALS our specialty
Authorized JOHNSON — OMC Dealer

1975 16' K AND C, 50 H.P. JOHNson, trailer, accessories. Only 40 hours. $3,850. 10306 Menegh Pl., Sidney, 656-4919.

1973 REINELL, 16'6", 115 HP Evinrude, 1600 lb trailer, $4600. 479-7895.

WANTED — DEISEL CRUISER 38' - 45'. 384-3283 days, 384-2529 evenings.

FIBERGLASS SABOT HULL, mast, deck, centerboard trunk, installed. $200. 388-9826.

WANTED TO BUY, 45' BOAThouse, in good condition. Sidney area phone 652-3566.

1974 TROJAN F-32 SEDAN, LOW hours, $6500 in options. $53,500. Offers invited. 658-8327.

FOR SALE 15' SEA SPRAY CAtamaran. 384-2002.

12' CLINKER BUILT SAILING dingy. Phone 592-6059.

WILL PAY UP TO $5,000 CASH for F.G. sloop 20' and up, 383-0986.

16' FIBERGLASS CANOE WITH 2 paddles, $150, 652-3208.

'73 21' REINELL SEDAN CRUISer. 386-7259.

80 BOATS and MARINE

METRO MARINE
SANGSTER
"When you want the very best"

SANGSTER
18' TEXADA — full camper top, 120 h.p. Mercruiser.

SANGSTER
18' COHO walk-through windshield — camper top, 120 h.p. Mercruiser also available with hardtop, 140 h.p. and 165 h.p.

SANGSTER
20' BLUBACK — walk-through windshield — sleeper seats, camper back, 165 h.p. Mercruiser, — also available with weekender GALLEY PACK.

SANGSTER
22' DOLPHIN Hardtop with camper back. Weekender Galley Pack. — also available 165 h.p. and 185 h.p. Mercruiser.

SANGSTER
25' MARLIN full cabin, fly bridge, complete in every detail and equipment.
COMPLETE LINE OF Road Runner Trailers
12' to 26' Models

WE TAKE TRADES
Cars, boats, trucks, campers — all taken in trade on any of our fine Sangstercraft line.
100 PER CENT FINANCING O.A.C.
2360 Beacon Ave.
SIDNEY
CALL NOW
656-1105
BRUCE LOCKHART, Mgr. 382-6315

METRO MARINE

TIRED?
Of maintaining your outdrive? Pot metal corrosion, grimy growth, leaky cylinders, zincs, etc., then you must see our LAPSTRAKE LYMAN inboard direct drive! No maintenance all brass shaft, Prop, and strut, etc. NOW PRICED TO CLEAR!
FISHERMEN! You'll love the way fine LYMAN trolls down to virtually a standstill.
24 ft. SPORTS cuddy cabin from $15,500.

MACE MARINE inc.
Dealer for LYMAN Boats
19', 28' inboard direct drive and V-drive
Builder of superb boats for 99 years
453 HEAD ST. 383-3324
At West Bay Marina
Just Minutes From Downtown VICTORIA

WESTPORT YACHTS
ALBIN 25!!
Diesel economy with Swedish quality! This boat is better than new and completely debugged after 58 hours of running. We have never seen a more completely equipped craft.
Outstanding value at $25,500
See Don White, Dennis Ashby at
WESTPORT MARINA
2075 Tryon Road, Sidney 656-5832

CAMPION
26' TOBA
—325 h.p. OMC, dual batteries
—Command Bridge
—Spacious 9'4" beam
—Camper Top
—Hydraulic steering
—C.B. radio compass
—Swim grid
List price $23,375
INTRODUCTORY PRICE
$19,444
OAK BAY MARINE
Sales and Service
1327 BEACH 598-3393

"WE'RE REAL DINGHY"
NELSON Dinghies
LIVINGSTON Dinghies
OLYMPIAN Dinghies
PORTA BOTE Dinghies
SPORTYAK Dinghies
FORCE 10 Dinghies
ALL BAY MARINA
2238 Harbour Rd.
Sidney
6 Days 8:30-5:30—Closed Mondays

DINGHIES
We now have 15 styles of 7 and 8-ft. dinghies in stock. The best selection in B.C. Also cartoppers and small trailers.
ALL BAY MARINA
2238 HARBOUR RD.
SIDNEY
6 days, 8:30-5:30 Closed Monday

BOATERS!
See our large display of appliances, plumbing and electrical supplies.
S. J. PEDEN LTD.
2855 Quesnel St. 386-3464

25 HORSEPOWER JOHNSON outboard (1971), good condition, $500; 25 horsepower Johnson outboard (1972), also good condition, $600. Extra fuel tank, 5 gallon, $15. 477-5770, 5-7 p.m.

SAND BLASTING AND HIGH pressure liquid blasting for your boat at your location. Available by appointment and contract prices only 383-4442 or evenings 658-5174.

SACRIFICE $7,000
1973 K and C 22' fibreglass cruiser, head, galley, etc. 215 horse power inboard outboard, excellent condition. 656-4296.

Chrysler Outboards
See us for Sales—Parts—Repairs
KEN PRASING EQUIPMENT
478-9313 800 Goldstream

1974 16' VANGUARD BOAT, 115 electric Merc new, complete top, windshield horn, tac and miles power guage, $4,500 firm. 112-743-9275.

24' SABRE CRAFT, 1960 Express Cruiser. Fully equipped. New 225 h.p. motor being installed. Must sell. Asking $6,500. 385-5890.

HERRESHOFF H-28 SLOOP. A beautiful wooden yacht for an experienced sailor. Must sell for best offer. 384-9528 or 388-7011.

16' CABIN, ELECTRIC START, 40 hp, Johnson, $1400, 383-5288.

30' B-LICENSE TROLLER FOR sale. $6,200. 656-4307.

80 BOATS and MARINE

DUNCAN BOATLAND
BOATLAND BARGAINS

2200 CAL GLASS
SEDAN
—165 Mercruiser
—Galley, dinette
—Sliding Rear Bulkhead
—Marine head
—Dual wipers
—Camper top
1 ONLY AT
$9,488

2200 CAL GLASS
COMMAND BRIDGE
—225 Mercruiser
—Command bridge cover
—Galley, dinette
—Sliding rear bulkhead
—Dual wipers
—Camper top
1 ONLY AT
$11,288

220 SEA RAY
OVERNIGHTER
—188 Mercruiser
—Galley and dinette
—Marine head
—Camper top
—Dual wipers
—Hour meter
1 ONLY AT
$12,788

2200 REINELL
SAILBOAT
—Full rigging
—Barlow winches
—Marine head
—Galley, dinette
—O.B. bracket
1 ONLY AT
$6,988

SORRY
NO TRADES OR DEALERS

MIRRO CRAFT
Aluminum Boats
Mercury Outboards
VANCOUVER ISLAND'S OUTSTANDING BOAT CENTRES
DUNCAN Boatland
4045 Trans Canada Hwy, DUNCAN 746-4158
642 Burnside VICTORIA 386-2476
OPEN
Mon.-Fri. 8 a.m.-5:30 p.m.
Sat. 9 a.m.-4 p.m.

PETER STORM and CANOR PLAREX Rain gear
DUNLOP Boots
Heavy wool sweaters and toques
Everything to keep you warm and dry.
BOSUN'S LOCKER LTD
580 Johnson St. 386-1308

SAVE $$$
Clearing all 1975 model Mercurys at considerable savings over 1976 prices
at
MULLINS MARINE SALES LTD.
382-1928 382-4515
925 Yates St.

BOSUN'S BOAT SALES
656-5564
10775 McDonald Park Rd., Sidney, B.C.

HARBOUR MACHINE LTD.
MARINE ENGINES
New — Used — Gas — Diesel
Engine rebuilding general machinists. Propeller repairs and modifications. Aluminum and steel welding, repairs and fabrication.
31 Erie St. 383-6555

ALBIN 25
THE BOAT FOR ALL SEASONS
Swedish quality, diesel economy. Seaworthy, safe, and sensible. Now over 2500 in use around the world.
R.F.C. MARINE SERVIES
656-5591 Kingfisher Marina, Sidney

NEWMAN'S MOBILE MARINE SERVICE
1239 ENID PLACE
BRENTWOOD BAY
652-1703

C & C YACHTS
Tony Burton Yacht Sales, 424 Belville Street, Victoria, B.C. 383-4011 or 477-6325 anytime.

22' VENTURE TRAILERABLE sailboat. Lifting cabin top gives 6 headroom, 5 berths, galley, head, 3 sails, trailer and Johnson 6 included. Ready to go excellent condition. 477-5186.

28' CHRISCRAFT, TWIN 6 CYLINder engines, low hours, double mahogany plank, radio telephone, sniffer, etc. $15,000 includes boathouse and dinghy. 478-3940.

CANOE COVE YACHT SALES
Sidney, B.C.
656-5711 656-3915

LEARN TO SAIL
24 hours instruction on board 48' Luxury Ocean going sloop, $85. Ralph Higgins Sailing School. 598-8516.

16½ FT. SANGSTER, 140 HORSE Mercruiser, depth sounder, 6 h.p. Evinrude, full camper top, 80 hours. $5,500. Call after 4 p.m. 386-1255.

RARE OPPORTUNITY TO ACquire professionally built, 36' Displacement Diesel cruiser. Ideal liveaboard, recently surveyed, sacrifice at $59,900. Please call 598-5812.

BRITISH SEAGULL OUTBOARDS
SALES — SERVICE — PARTS
All Models now in Stock
VIC. LAWNMOWER HOSPITAL
834 Johnson St. 386-8338

FOR SALE: CHRYSLER MARINE engine, 280 h.p., 2 tanks 50 gallons each, heat exchanger and some gauges included, $800. 479-8705.

ECONOMICAL PRACTICAL 1973 Fiberform 18½' Bimini mini cruiser. 165 Merc cruiser, IB-OB, excellent condition. $5995. 592-6936.

1975 SANGSTER 18' CUDDY, full camper top, 140 Merc I-O, only 10 hours. 2200 lbs. Roadrunner trailer. Phone 745-3706.

SAILBOAT, 21' SLOOP, FULLY equipped, outboard. In excellent condition. Many extras. Offered at $7500. 592-7682.

1974 NORTHWEST 21' SLOOP fully equipped greatly reduced at $6,900. 477-1651 or 385-7932.

24' PLANK BOAT, $300, 15' BOAT with motor and trailer $300. 384-8550.

16' FIBERGLASS OVER PLYwood run-about, 40 horse power motor, $975. 477-8460.

23' THURSTON GLASSCRAFT hull, 170 Volvo Penta with 270 drive. $4,500. 479-3712.

97 FURNITURE

MATTRESSES
WHY NOT
buy your spring filled mattress directly from our factory, good quality at a reasonable price.
6-INCH LATEX
FOAM RUBBER (All Sizes)
posture zone supports clean, hygenic, doesn't sag or lump. 3'3", $109; 4'6", $139; Queen, $179.
IMMEDIATE DELIVERY
GREGG FURNITURE
2300 Douglas 388-7368

VILAS
GENUINE VILAS FURNITURE
WE SHIP ANYWHERE IN B.C.
BROCHURE ON REQUEST
CONTINENTAL FURNITURE
716 JOHNSON STREET 386-2458

WALNUT COFFEE TABLE, $40; end tables, $50; tri-lite table lamps, $35; waterbed, $20; bed chesterfield and chair, $25; Acorn fireplace, 12x15 green Harding carpet, trunk, ski boots, ski rack, misc. furniture. 652-3703.

ANTIQUE MAHOGANY DUNCAN Phyfe style drop leaf, 3 pedestal dining table extends to 6 ft, six chairs with crewel work seats and china cabinet, beautiful condition. Make offer. 479-3401.

CUSTOM MADE WROUGHT IRON dining room table, perfect 48" diameter circular glass top, 6 matching chairs, $300 firm. 383-3416 evenings.

WE STRIP — YOU FINISH
We remove paint or varnish from furniture. Aladdin Furniture Strippers, 356 Bay St. 383-2533.

DINETTE TABLE WITH 2 chairs. Simmons hide-a-bed love seat. Imperial Loyalist upholstered chair and matching table. Excellent condition. 388-6819.

VICTORIA'S ORIGINAL FOAM SHOP
Sale — 25% off — Sale
Poly Furniture, 517 Yates, 386-8541

98 TV, STEREO, RADIO SALES and SERVICE

RENT
Color or B-W TV
from MAIS today
385-2435

PHILIPS
ELECTRON
383-5432
100 W. Burnside
Professional Service on Philips Modular colour and all Black and White TV's.

GOOD USED
23" Admiral TV $59
Used Mantel Radios, your choice $9.95
TV black and white stands $7.95
Cassette Recorders, your choice of three $24.95
6 only brand new RCA radios $18.88 each
KENT'S TV AND STEREO
742 Fort 383-7104

BUTLER BROTHERS
TV Rentals
1720 DOUGLAS STREET
385-3832

Rent or Own
FROM
CITY CENTRE TV
OPEN 10 A.M. — 10 P.M.
6 DAYS A WEEK
3970 Shelbourne 477-6971
Next to K Mart in the Mall

$25
Buys A Possible
540 Viewing Hours
of ZENITH Color TV
BUTLER BROTHERS RENTALS
385-3832

CAR STEREO
8-track or cassette from $49.95
Expert installation
B.C. SOUND & RADIO SERVICE
932 FORT 383-4731

SANYO WOOD FINISH RADIO stereo, great apartment stereo or rec. room. Black dome base, smoked top adjustable speakers, AM-FM, excellent condition. $125. 388-5641.

FISHER COMPONENTS ONE of a kind now selling at very low prices.
ATLAS STEREO AND TV
763 Fort St. 385-2712

C.B. RADIOS
Sales and Service. BALL & SHEMILT Electronics Ltd., 1 West Burnside Rd. — 386-9414.

BRAND NEW LAFAYETTE LR220, 4 channel AM-FM Stereo receiver with SQ decoder. $150. 382-2653.

2 STEREO, 1 AGS THE BEST, 1 Lloyd Folese AM-FM 8 track turntable, speaker, $158-$178. Bargain. 2531 Dawler Pl.

TODAY'S BEST BUY! AN RCA 17" AC-DC B and W TV. Only $139.95 at Butler Brothers 1720 Douglas (opp. The Bay).

STEREO COMPONENTS—JBL loud speakers, decad 36, Marantz 1070, Thornes 165. All two months old. Call Brian, 385-5997.

FAIRLY NEW TOSHIBA SOLID state FM and AM, 2 speaker, rewired. Offers 382-0555.

SEARS COMBINATION 8 TRACK AM-FM turntable with cabinet. $250. 388-6161.

AR TURNTABLE, JBL SPEAKers and Goodmans speakers, $650, or will sell separately, 382-8319.

PORTABLE RECORD PLAYER combined. Asking $25 or best offer. 383-6307.

CONSOL STEREO WITH CASsette recorder, excellent condition. 384-2101 after 6.

BLACK AND WHITE TV, PORTable, excellent condition. Phone 385-1808.

PIONEER RECEIVER PL-12D turntable, 4 Unitron speakers $700 firm. 656-2692.

ONE AKAI 920 RECEIVER, TWO sentry. Phone 386-2570, after 6.

FOUR SENTRY 50 SPEAKERS, evenings 388-7675.

99 GROCERIES, MEATS AND PRODUCE

APPLES
Macintosh and Tydeman apples at Saanich Orchards off Stelly's Cross Rd. 652-2009.

CONCORD GRAPES. A KOCKoff, 6811 West Saanich Rd., 652-2185 after 6 p.m. Bring containers.

SIDE YOUNG LOCAL HEREford beef, 80 cents lb. cutting, wrapping, freezing 15 cents lb. 743-9414.

APPLES
Cooking and eating, 20-lb. pack, $2.50. 244 Atkins Ave. 478-3334.

MACINTOSH AND GOLDEN DElicious apples, $5.50 box of 20 lbs. or more. City delivery, 384 7957.

TAKING ORDERS FOR CAULIflower and brussel sprouts. 6432 Pat Bay Hwy. 652-1534.

APPLES — MACS AND SPARton, 20c Culls and small 5c lb. 1841 Haldin Rd. Saanichton. 652-3259.

FREEZING OR CANNING TOMAtoes, 20 lbs. $3. 4253 Grange Road off Carey Road. Bring containers.

CARROTS FRESHLY DUG TO order. 479-7693.

FRESH APPLE JUICE AT BEZzola's. 743-5393, $1.80 gal.

NO. 1 TOMATOES, 20C LB. 6506 Oldfield Rd.

97 FURNITURE

ONE BEAUTIFUL DARK stained bentwood rocking chair. Caned back and seat. $200. 595-0586.

CHESTERFIELD SUITE, $250; double bed, $50, trilight, $20; 2 coffee tables, $25. Call 478-4074, before 2 p.m.

1-YEAR-OLD LIVING ROOM suite, kitchen suite, dining room suite and stereo. Phone 383-4878 after 5 p.m.

WOODPECKER
Casual furniture you can afford. Village Fair, Bastion Square. 382-6412.

EXQUISITELY DESIGNED, older style, down-filled chesterfield. Call for appointment to view 595-0586.

2 SINGLE BEDS, AS NEW CONdition, $95 each; complete with headboard. Gent's mahogany wardrobe, $50. 598-7504.

FRENCH PROVINCIAL CHESterfield suite and French Provincial Electrohome TV, black and white. Offers. 595-0758.

FOR SALE: 2 TIFFANY COCKtail tables, dark wood, glass tops. $170. 384-9234 after 5.

WANTED: ROUND PEDESTAL dining table preferably with chairs. 652-2876.

USED CONTEMPORARY STYLE chesterfield and loveseat. Phone 384-5595.

45-GALLON OAK BARRELS FOR your end tables, chairs, etc., $25. 383-1328.

CUSTOM BEDS; CAPTAINS $120, Mates $110, bunks $90. Delivered. 479-7400.

OLD QUEEN ANNE CHAIR WITH needle point seat, $65. Antique oak side board, $160. 656-8942.

BEDROOM, LIVING ROOM AND kitchen furniture. Fairly new. Reasonable. 384-5726 after 6 p.m.

5 PIECE DINETTE SUITE, SWIVel chairs, orange and brown. $100. 384-8246.

GOLD DAVENPORT AND CHAIR, almost new, excellent condition. $150. 382-4400.

BROWN CHESTERFIELD SUITE, some wear, zippered foam cushions. Asking $50. 477-3083.

36" BED. 388-7675.

TEAK BUFFET AND HUTCH, 72" long, $300. 382-0597.

FULL SIZE CONTINENTAL BED. Phone 382-0937 between 5-7 p.m.

CHROME KITCHEN TABLE AND chair set, 4 chairs. Phone 592-4993.

NEW TELEPHONE BENCH, walnut, ⅓ price, $25. 478-5795.

93 CAMERAS, SUPPLIES AND PHOTO FINISHING

They're Here! They're Here!!
THE NEW PENTAX'S ARE HERE

DARKROOM FANS
The New ILFO-SPEED Papers are Here
Also 15% off on

100 MISCELLANEOUS FOR SALE

$43,000
$43,000
$43,000
$ $ $ $ $ $ $ $ $ $ $ $ $
CLEARANCE
ALL FLOOR STOCK REDUCED
SPECIAL
CLEAR OUT PRICES
EASY BUDGET TERMS

EXAMPLES

New Apt. Size Range	$199.97
Colonial Space saver	98.00
7-pc. Dinette Ste.	139.88
2 Pc. Modern sofa and chair	298.00
Limited quantity, Deluxe Naugahyde Recliners.	99.88
3-pc. Set Spanish Style Occ. tables.	109.00
Continental Beds, 39" size.	94.95
MATTRESS AND BOX SPRING CLEARANCE	
39" Set	$99.88
54" Set	119.88
Queen size set	179.88
9x12 Carpets	69.88

Unfinished Furniture Ready to Paint. All reduced to Cleor

HURRY FOR BEST SELECTION
ALL ITEMS SUBJECT TO PRIOR SALE
MANY SLIGHTLY MARKED AND FLOOR SAMPLES

WAREHOUSE HOURS
9 A.M.-5:30 P.M. DAILY
Friday 9 A.M.-9 P.M.
CLOSED MONDAYS

BUY-RITE
Furniture Warehouse
704 VIEW
(BASEMENT)
385-4744

AUCTION GALLERY

We buy, sell or consign. Appraisals for all purposes. ESTATE SALES and LIQUIDATION SALES Immediate pick up of your goods. All items sold same week of pick up. NO WAITING! We have our own Trucks and two locations to serve you.

VICTORIA
966 YATES ST. 386-8448

LANGFORD
3100 JACKLIN RD. 478-9551

HOME FUN GAMES
Fussball (Soccer), Bumper Pool, poiker, air hockey, bowling, shuffleboad and pool tables. Personal 2 and 4 piece pool cues. Supplies and repairs.

PLAY-MOR 1000
RECREATIONS LTD
560 A ALPHA ST. 384-3333

MICROWAVE OVEN
Demonstrations
HARKNETT FUEL
2333 Government
384-9381

EATON'S WAREHOUSE STORE
749 View St.

Mel's BARGAINS
FOR GOOD USED FURNIURE AND APPLIANCES.
3460 QUADRA 386-3153

FOR SALE CHEAP
Antique sewing machine, Hoover electric iron, Titan car radio, toaster, buckskin jacket, casette tape recorder, bathroom scales, jam jar set, good woman's sandals size 7, Philadendrum houseplants. 595-3746.

FIREPLACE SCREENS! SEE the fireplace people. Dozens of designs, and types, from GlasFyre, styles to free standing mesh type, also custom made for any size fireplace. Free estimtes in your home. Pacific Fireplace Ltd., 685 Alpha St., 385-6701.

BED CHESTERFIELD, $150; gold rocker, $40; G.E. tank type vacuum, $20; Niagara Thermo cyclopad cast $300, sell $100; 8-piece Elm dining room suite, $400. Oct. 8-11 only, 384-1319.

GARAGE SALE: FRIDGE, $50; stove, $75; davenport, $20; recliner chair, $35; lamps, 2 for $5; wall plaques, $10; or best offer. 282 Pallisier.

LEAVING COUNTRY. ALL household items must be sold. Furniture, dishes, electrical goods, guitar, stereo, 14' runabout, many more. 386-7448 after 5.

MAPLE TABLE, $95; BLACK naughyde daveno and chair, $225; Silvertone color TV, $199.50. Mel's Bargains, 3460 Quadra, 384-3152, closed Mondays.

MCCLARY EASY FRIDGE, $149.50; crib and mattress, $49.50 chest of drawers, $40. Mel's Bargains, 3460 Quadra 384-3152. Closed Mondays.

SANAM SHARPENING LTD. provides complete sharpening services including carbide. 1748 Mt. Newton XRds. 652-3295.

FIVE 6000 GAL. TANKS FOR water storage or other liquids. $2200 each. Strong storage shed, $475. Call 478-6434, 479-7480.

45 GAL. OAK BARRELS, $25 misc. reconditioned steel barrels for gas, etc., Also plastic 5-gal. pails, 383-1328.

KITCHEN SET, 2 FOLD UP cots, 2 portable record players, velveteen double headboard. Offers. 382-6963.

SELL OUT. SERVICE STATION equipment and small tools. Phone 478-9870.

BOYS BIKE, AGE 6, $20; BROWN upholstered swivel chair, $15; electric heater like new, $15. 385-1567.

HOOVER WASHING MACHINE, good condition, $100 or best offer. 595-2180.

KENMORE APARTMENT SIZE washer spin dryer, good condition, $110 383-4288, 4-7 p.m.

2 LIEUTENANT UNIFORMS, forage cap, cumberbund, best offer. 382-1277.

10" CRAFTSMAN TABLE SAW with extension, $450 or best offer. Call 656-4177.

COMPLETE HOCKEY EQUIPment, excellent condition, medium size, skates, size 3. 477-8347.

CHROME KITCHEN SET 4 chairs $40. Zenith portable TV $40. 656-6567.

MAPLE WOOD DESK, $60; 7 plywood chest of drawers, $20 each. 598-8469 evenings.

OIL DERRICK CUFF LINKS, solid 10 carat gold, best offer. 382-7953 after 5 p.m.

MINI TRAIL BIKE, BOYS nearly new hockey equipment. 479-1795.

YUKON CAMP TRAIL BACK pack, Gerry tent, like new, best offer. 479-6359.

APT SIZED WASHER AND SPIN dryer, new condition, 598-5090.

75 ADDITION BRITANNICA III, 30 volume, after 5, 383-6752.

9X12 CARPET AND UNDERLAY, gold. Call 656-4177.

EXERCISE BIKE, $45
652-2153

100 MISCELLANEOUS FOR SALE

the Bay
RED TAG CLEARANCE
Furniture and Appliances all "Red Tagged" to clear at big savings. Most are one-of-a-kind and subject to prior sale. Personal shopping only please, no phone or mail orders.
DOUGLAS ROOM
4th FLOOR

APPLIANCES

SIMPLICITY SPIN-DRY WASHER in white, Was $299. Now, $278.
BAYCREST DISHWASHER in avocado, Was $409. Now, $369
BAYCREST PORTA-DRYER in avocado. Was $219. Now, $199.
BAYCREST SPIN-DRY WASHER in avocado, Was $259. Now, $219
BAYCREST SPIN-DRY WASHER in white, Was $239. Now, $199.
G.E. POTSCRUBBER DISHWASHER in avocado. Was $349. Now, $317.
G.E. MICROWAVE OVEN. Was $659. Now, $547.

STEREOS

RCA CONSOLE STEREOS. 1 was 797.95. Now, $367.
1 was 499.95. Now, $347.
1 was 429.95. Now, $377.

OCCAS. CHAIRS

3 only, BAYCREST CHAIRS in lettuce green. Were $369. each. Now, $297.
LOUIS XV ARMCHAIR. White antique. Was $335. Now, $267.
BAYCREST CHAIR in rust. Was $350. Now, $277.
SMALL and BOYES CHAIRS in amber color. 2 only, were $300. each. Now, $247.
2 only BAYCREST CHAIRS. Green stripe. Were $350. each. Now, $287.
5 only, WINDSOR ARMCHAIRS. Wellington collection in pine. Were $169. each. Now, $97.
BEECH-RATTAN ARMCHAIR. Was $529. Now, $427.
LEATHER ARMCHAIR. Was $550. Now, $437.
LOUIS XV ARMCHAIR in beige. Was $335. Now, $267.

ROCKER/RECLINERS

KROEHLER ROCKERS in gold color. 1 Now $159. 1 Now $177.
KROEHLER WING BACK in green velvet. Now, $298.
Kroehler rocker in floral green. Now, $147.
3 only, LAZY BOYS in moss green. Now, each $277.
GOLD NYBRITE LAZY BOY Now, $297
OLIVE DUCHESS LAZY BOY Now, $317.
GOLD DUCHESS LAZY BOY Now, $197.

HIDE-A-BED

2 only, SIMMONS RANCHERO 5 ft. HIDE-A-BEDS. Black-white. 1 was $769. Now, $679.
1 badly soiled was $769. Now, $519.

SOFAS AND LOVESEATS

BAYCREST LOVESEAT, Klondike Onyx. Was $599. Now, $399.
BAYCREST SOFA in avocado. Was $699. Now, $437.
BAYCREST SOFA in blue. Was $695. Now, $407.
BAYCREST SOFA in brown. Was $779. Now, $597.
BAYCREST LOVESEAT in brown. Was $579. Now, $307.
SMALL and BOYES SOFA. Chocolate Geisha. Was $750. Now, $607.
SMALL and BOYES LOVESEAT. Chocolate Geisha. Was $595. Now, $407.
SMALL and BOYES CHAIR. Chocolate Geisha. Was $350. Now, $207.
KROEHLER BROWN QUILTED SOFA. Was $549. Now, $478.
LOVESEAT. Was $425. Now, $378.
CHAIR. Was $275. Now, $238.
SIMMONS 2-PCE. SUITE. Dove Kashmir sofa and chair. Was $627. Now, $507.
2 only, BAYCREST SOFAS in gold. Were $487. each. Now, $407.
BAYCREST LOVESEAT in gold. Was $377. Now, $307.

MISCELLANEOUS

2 only, MARBLE TABLEAU (dinette). Were $199. each. Now, $97.
2 Teak COCKTAIL TABLES. Were $229. each. Now, $97.
TEAK BUFFET. Was $389. Now, $207.
TEAK HUTCH. Was $199. Now, $97.
PECAN ARMOIRE. Was $349. Now, $247.
PECAN HUTCH. Was $289. Now, $187.
GLASS-CHROME END TABLE. Was $69. Now, $67.

plus

GREAT SAVINGS on assorted floor sample bedding. Carpets (mostly 9'x12') ab specially slashed prices. Discontinued colors and patterns.

USE YOUR BAY ACCOUNT

RUGS LOOK "NEW" IT'S SO easy with RUG-MATE- stain removing rug shampoo. Rent electric shampooers for $2.00. 8 hours, plus materials. Also Hero Airless spray units, sales and rentals, Clark and Pattison, 760 Bay St. See our ad under Painters for other supplies.

CHAIN SAWS
SALES — SERVICE — PARTS
For Most Makes
HOMELITE CHAIN SAWS — Most models in stock from $139.95
VIC LAWNMOWER HOSPITAL
834 Johnson 386-8338

UNIVERSAL TRADING CENTRE 584 Johnson. Upstairs Warehouse bargains. Tools, furniture, antiques, curios, glasswear, pictures, stereos, cameras, and jewellery. 383-9512.
We Buy, Sell and Trade

HASTINGS
REBUILT NEW AND USED
VACUUM CLEANERS
382-6811 2100 Douglas

MAYTAG
See C. Tayler Home Appliance Ltd., 707 Johnson, 383-3281.

Aluminum Gutters
5" CONTINUOUS in baked enamel
Storm windows and doors
B.C. ALUMINUM 479-7121

Circular Saws and Hand Saws
Set and Sharpened
VIC. LAWNMOWER HOSPITAL
834 Johnson 386-8338

DIAMOND ENGAGEMENT RING with matching wedding band, 1 year old, worn only 4 months. Paid $500 open to offers. 478-5176.

WINTER SUITS, DRESSES, coats, pant suits, skirts, sweaters, shoes, miscellaneous, etc. Sizes 12-14. Good condition. 385-5651.

OUTDOOR INCINERATOR BARrels, ready to use, free delivery, $4.95, 383-1328.

DINE-OUT-TONIGHT and save with Victoria Diners Tickets. 592-7680. 382-1510.

CUSTOM-BUILT SHEDS, WORKshops and greenbouse very reasonable prices. 385-3796 after 6 p.m.

OUTDOOR INCINERATOR BARrels, ready to use, free delivery, $4.95, 383-1328.

BRUNSWICK POOL TABLE, solid maple, complete accessories. Offers to $800. 592-9103.

POTTERS WHEEL KITS, $60. 23" Four Harness table loom kits, dark room equipment. 383-6176.

WINDOWS; REPLACE WOOD with aluminum. Call Ever-Brite Windows, 384-1423.

FLEETWOOD 25" COLOUR CONsole TV, good condition. Bed. 652-2241.

NEW 24 REFRACTING TELEscope, many extras, asking $180. 477-0677.

BEATTY FRIDGE AND RANGE, 1 year old, A-1 condition, $375 for pair. 386-7813 after 5 p.m.

OLD DRESSING TABLE AND bureau, also stereo. After 6. 598-6363.

100 MISCELLANEOUS FOR SALE

NEW and USED

9 Pc. Mediterranean style dining room suite. Reg. $1645.00, sale price $1149.00. 9 pc. Mahogany dining suite $895.00, Round rock maple pedestal table and 4 chairs $439.00, Matching buffet and hutch $399.00, Corner china cabinet $269.00, 5 pce. kitchen suites $59.00 to $99.00, 3 pc. kitchen sets $42.50, Wardrobes $95.00 to $229.00, Chests of drawers $29.50 to $99.00, Dressers $69.00 to $195.00, Single beds $39.50 to $189.00, Bunk beds $139.00 and $229.00, Twin bedroom suite $239.00, Complete bedroom suites $259.00 and $599.00, Cedar chest $129.00, Fire screens $24.50 to $42.95, Electric heaters $11.95 to $29.50, 2 pc. chesterfield suites $89.00 to $499.00, Hida-beds $169.00 and $249.00, Drop arm love seat $159.00, Recliners $119.00, Swivel rockers $139.00, 9x12 rugs $89.00, Electric brooms $17.50 to $29.50. Use your Chargex.
New and Used Furniture
PANDORA FURNITURE LTD.
1030 Pandora Ave. 383-6319

ONE TWIN SIZE VILAS ROCK maple bed, complete with Sealy Posturepedic mattress, foram rubber overlay, $55 complete; pair lined green patterned drapes, covers 96" wide by 54" deep, $65, shirred top, complete with hooks, $30; 2 pairs lined dark pink drapes, pinch pleated top, complete with hooks, one pair covers 48" wide by 54" deep, one pair cover 118" wide by 54" deep. All in excellent condition. 598-7080 after 5 p.m.

GARAGE SALE, SAT., OCT. 11, at 9 a.m. 2575 Victor St. corner of Haultain. Many university texts, books, Macrame, swag lamp, bed frame, antique wash bowl, lamp and plate, buggy, blender, 2 older stereos, baby backpack, lady's coaster bike, 2 basket chairs, 2 headboards, pots and pans. 4-178-15 tires and rims. Enquiries. 595-2032.

OLD LONELY
Says: Buy Your
MAYTAG
at
BUTLER BROTHERS
1720 Douglas 383-6911

WUDJUBELEEVIT?
A quality PANSONIC microwave oven for only $429.95 and PANASONIC color TV only $579.95. Shop at BUTLER BROTHERS, 1720 Douglas. 383-6911.

DART BOARDS
Good Selection — English Pig bristle, also darts and flights.
Robinson's
1307 Broad St. 385-3429

BACK TO SCHOOL SALE
Special unbelievable prices on new typewriters, calculators, furniture. Students presenting a 74-75 or 75-76 students card will receive and extra $5 discount. Pacific Business Equipment 1006 Hillside, 388-5711.

STUDENT TYPEWRITER RENTALS
INTERCONNECT
384-0145 939 Johnson

RENTALS
TYPEWRITERS AND CALCULATORS
3 PLANS
Rentals, rent to own and outright purchase, prices as low as $9 month. Pacific Business Equipment, 1006 Hillside, 388-5711.

DELUXE AVOCADO ROUND dinette, 4 swivel chairs, $175. T.V.-stereo combination, $75. Ski rack, $12. Pressure canner, $30. Sinks with fixtures, medicine cabinets and misc. Offers. 595-7639. 1050 Clare St.

INTERESTED IN BATIK AND macrame, hardwork, visit House of Farrah. We have quality Batik, wall hangers, and macrame lamps. 720 Yates. Yates Mall, 384-2444.

DEMOLITION SALE
Fri., Sat. Sun. 9-5, 848 Selkirk. Two oil furnaces and tanks, windows, doors, hot water tanks, iron railings, bathroom fixtures, other goodies. See Don on job.

BEAUTIFUL AVOCADO AND blue Axminster weave area carpet, 9x12 tasseled all around with underlay. $200. Phone between 5-8. 385-0903.

8-TRACK AND RECORD stereo, black and white TV, swag lamp, hair dryer, alarm radio, gold trim wine glasses, toaster. 386-6252.

GUIDE UNIFORM, SIZE 10, $10; scout shirt and beret, size 14, $8; duffle coat, ladies size 8, $30; hockey pants, gloves and helmet, size 12-14, $25; 385-3584.

STORE FIXTURE DISPLAY GONdolas, adjustable shelves, 48"x36"x48", as is, $49 each. Repainted, $79 each. 478-3752.

MUST SELL, NEW SOFA AND love seat, 2 arm chairs, 5-piece bedroom suite, dinette set with swivel chairs. 384-0151 after 5:30.

20" BLACK AND WHITE T.V. $55; mirror, $7; quilted chair, as new, $100; dinette set, $40; rug, $50. Excellent condition. 385-3294.

HAND-MADE INDIAN SWEATER, men's or ladies' 36-38, hardly worn, $25. 477-1725, after 4 p.m.

USED SLATE ROOFING SHINgles, 18x10, with holes, 16' wood and canvas canoe, $150. 642-5347.

HBC NATURAL MINK STOLE worn twice, $150. Knitting machine, $50. 388-7490.

LIGHT-WAY INC.
Wholesale Prices to Contractors
695 Alpha 384-9359

TABLE AND 4 CHAIRS, $35. Skates, gloves, socks, etc., $30. Good shape. 386-2570, after 6.

NEW ROUND PEDESTAL tables with antique chairs, new grandfather clock. 388-6125.

SINGLE BED; SPACE HEATER; black light; University books; miscellaneous. 382-4418.

FULLY AUTOMATIC PORTABLE washer and 110-volt dryer with stacker 1974 model. $450. 478-2582.

MEN'S HAND MADE FISHERman knit sweater, size 48. $45. 598-6063.

CHRISTMAS IS COMING! 3/4 length Canada Majestic mink coat, excellent condition, $1000. 384-5207.

BABY CRIB AND MATTRESS, high chair, boy's 2 wheel bike and chrome kitchen suite. 384-0790.

FRIDGE, STOVE, WASHER AND dryer 8 months old. 598-2957 after 6.

10-GALLON AQUARIUM, STAND, accessories, 5 fish, $40, phone 479-5134.

PRICE'S LOCK AND SAFE LTD.
Safes, Locks, Keys
847 Fort 384-4105

VIKING 16 CUBIC FOOT CHEST freezer, $125. 383-4768, after 6 p.m.

EUROPEAN SPA MEMBERSHIP for sale. Bargain. 382-3720. 388-5312.

RED COLOURED BRICK FIREplace, electric log, 3 months old. Phone 382-1649.

8 X 8 CUSTOM VW VAN TENT, new condition, offers. 388-6228 or 479-1542.

TOP QUALITY JOLLY JUMPER, $12, back pack, heavy duty, $10, high chair, $10. 652-5594.

MAN'S QUALITY SUIT, MEDIUM size; women's clothing; new handbag; ½ size violin. 383-8956.

LAWN MOWER, CANADIAN stamps, 12 Horse outboard, flight bag, chair. 595-0216.

GENDRON BABY CARRIAGE, jolly jumper. 479-8770.

GSW WASHER SPIN DRYER, $100, or reasonable offer. 388-7769.

EIGHT 6"X6" TIMBERS, 8' long $50. 383-1369.

HOLIDAY MAGIC COSMETICS available. 478-8057.

DIRECT IMPORT PRICES 1 BY 1 ceramic tile with gold. 386-2812.

ONE BLACK FLEECE AND 3 white. 642-3230.

14 CU. FT. FRIDGE, AMC, 50-LB. freezer, single door, $95. 478-6832.

WOODEN STENO CHAIR. 382-0881.

HIGHCHAIRS; TODDLERS TRI cycle. 384-8990.

HOOVER WASHER SPIN DRYER $90. 595-3287.

ELTON JOHN TICKETS.
112-327-4193

TWO 6' SHOWCASES. MUST sell today, need space. 386-8078.

103 MISCELLANEOUS WANTED

WANTED: OLDER FRIDGE IN good working condition. 383-1000.

103 MISCELLANEOUS WANTED

KILSHAW'S
1115 Fort St.
AUCTIONS
Friday at 7:00
APPRAISALS
for
Insurance and Sale PURPOSES
384-6441

LUNDS
Auctioneers Ltd.
We BUY For Cash
APPRAISALS
426 Fort St. 386-3308

THE SALVATION ARMY Needs your re-usable clothing, furniture and household goods. "Help us to help others." Family Thrift Stores, Victoria, Sidney and Langford. For pickup — 386-3295.

BRENTWOOD
BARGAIN BARN
BETTER QUALITY USED
FURNITURE AND APPLIANCES
Before you buy or sell
Compare our Prices
7315 West Saan. Rd 652-1711

WANTED HALF HORSE MOTOR for drill press, ¾-inch drive, sockets. Ten foot boat, oars for fish. Good or repairable. Victoria Press Box 682.

UPRIGHT, GRAMOPHONE 78 rpm western records, large house plants, reasonable or will swap 385-4250. 1 p.m. to 4 p.m. only.

OLD SOFA CUSHIONS ABOUT 2' square, or larger, wanted, condition of covers unimportant. 479-6052.

WANTED: LOVESEAT-SIZE hide-a-bed in nearly new condition also oval mirror with mahogany frame. 386-9830.

WANTED—MOVING-IN, NEED drapes 12'x84", 7'x54" matching pale green or yellow, sewing machine. 479-8580.

WANTED: MAPLE OR WALNUT stain finish, childs crib, good condition. 598-4070.

WE BUY AND SELL ANYTHING of value, Universal Trading Centre, 584 Johnson, 383-9512.

WANTED 1 GRAND PIANO FOR music student and music teacher. 477-6439.

WANTED TO BUY WASHER AND Dryer, late model in excellent condition. 478-0620.

WE BUY FURNITURE, HOUSEhold goods, pictures, tools, etc. best cash prices. 386-0462 anytime.

ADJUSTABLE STEEL WAREhouse shelving required. Robinson's. 385-3429.

PAIR OF FRENCH DOORS, 5'x6'6" (wood frame). Phone 385-0279.

WANTED OVAL FRAME WITH or without mirror, approximately 3' high. 592-3334 between 6-8 p.m.

WANTED—ORIENTAL RUG, damaged or worn OK. Minimum 9'x7', will pay up to $30. 592-0517.

WANTED: ALLISON V12 ENGINE or parts, also any P40 pieces. Phone Granger Taylor, 746-7771.

PAIR OF FRENCH DOORS IN good condition, approximately 5' wide and 6'8" high. 592-4650.

IMMEDIATE CASH FOR SUITable older dolls, private collector. 382-4636.

WANTED 6-INCH JOINTER-planer, Evenings. 592-0913.

SELL OLD BOOKS TO THE Haunted Bookshop, 382-1427.

FRIDGES AND FREEZERS bought. 598-7422. All-Temp.

SKIIS, BOOTS, POLES, NEEDED for children, ages 9-12. 478-3752.

JACK LOOM MINIMUM, 4 harness 42", 384-3583.

WANTED: SCRAP STEEL. 478-4963

WANTED FRENCH PROVINCIAL China Cabinet, 652-1579 after 5.

3-WHEEL ADULT BIKE IN GOOD condition. Phone 652-2640.

SHALLOW WELL PUMP 646-2002

BAR AND STOOLS WANTED 656-8131

109 MISCELLANOUS TO RENT

SAWYER SEWING CENTRE
RENT TO OWN — Domestic and Industrial sewing machines
850 FORT 388-6228
CLOSED MONDAYS

115 SWAPS

PORTABLE KITCHEN AIDE dishwasher for built in style, or sell. 477-0303.

116 COINS AND STAMPS

We Pay at Least
50c for Quarters
Dated 1966 and Earlier
Empress Coins, Commerce Mall, 1175 Douglas Street, 386-1524.

PENNY BLACK. FAIR CONDITion. Offers. 383-8956.

117 ANTIQUES

EXQUISITE ANTIQUE
One beautifully hand-carved 3 seater oak bench, cane back and seat, perfect condition. (Jacobean.) Phone for appointment. 595-0585.

MAHOGANY WRITING DESK, sloped front inset leather top and fluted legs. Desk chair. Green and white Jasmine Wedgewood biscuit barrel. Certified antiques. 386-9642 after 5.

NOW OPEN
Titus Gallery, 890 Fort St. Antique prints and maps, contemporary art, 20% off custom framing to Oct. 11.

ANTIQUE DUTCH 17TH CENTory book, leather bound, many original etchings. Beautiful condition. 595-3746.

HAND CARVED JACOBEAN style dark oak hall stand, excellent condition 595-0586.

TOP CASH FOR JEWELRY, ANtiques, pictures, curios, etc. Bygones Antiques, 809 Fort. 383-5811.

7½" SIDEBOARD, $2000. DINING suite with buffet $1995. Other items. 598-7504.

WANTED—CANADIAN, AMERIcan or European paintings. Bygones, 809 Fort, 383-5811.

UPRIGHT RADIO, $50; AND OAK Cabinet, sewing machine, $75. Phone 477-3156.

FARM WAGON WHEELS, $25 DElivered. 748-8760. Duncan.

WANTED: MAHOGANY TEA wagon. 381-1750.

ANTIQUES EXPERTLY REpaired call 478-2539.

CERTIFIED ANTIQUE BRASS beds for sale. Call 385-5152.

120 GARDEN SUPPLIES

Fertilizer

AGED HORSE MANURE, $1 BAG, minimum 5 delivered. 479-5016.

OLD COW MANURE, 7 YARDS, $45. Bag, $1.60. 595-0773.

Plowing, Rotovating and Cultivating
DON'S TRACTOR SERVICE
477-3913
We rotovate, plow, cut grass and brush also, loading and hauling

COOPER TRACTOR SERVICE
477-1122
Rotovating, mowing, brush cutting, grading, etc. Lawns prepared and seeded at reasonable rates.

LANDSCAPING, ROTOVATING, leveling, etc., 652-2973.

Topsoil, Rocks and Fill

SAND AND GRAVEL SUPPLIES. Phone 478-1000, Don Mullett Trucking.

BLACK TOP SOIL, FREE OF stone and debris, also excellent fill. Phone 384-6943.

GOOD TOP SOIL DELIVERED or U-Haul pick up loads. 383-2587.

120 GARDEN SUPPLIES

Topsoil, Rocks and Fill

SCREENED TOPSOIL WITH MAnure and sand added. $11 per yard delivered, minimum 6 yards. Garden sand $5 per yard. Road gravel. E. Nixon Ltd. Phone 385-4431 or 385-5642.

NO. 1 SCREENED TOP SOIL, with sand and manure, 14 yards $115; 7 yards, $60. Self pickup load, $15. Also bags soil. 478-3322.

A-1 TOP SOIL SHREDDED, weed free, $9 per yard. Wayne Trucking 656-6621.

BLACK TOP SOIL ALSO FILL, 479-6810.

RICH SCREEN BLACK LOAM, 7 yard, $59. Bag, $2. 595-1977.

125 PETS and SUPPLIES

6-MONTH-OLD MALE GREAT Dane, AKC registered. Championship pedigree, 478-8867, after 7:30 p.m. Anytime Saturday or Sunday.

GERMAN SHORT HAIR POINTer pups, purebred. Good field dogs, one female, three males. 754-2971, Nanaimo.

COUNTRY HOME FOR 1½-YEAR shepherd-collie female. Raised on farm. Call 385-4035 before 10:30 a.m. and after 6 p.m.

HOUSE-TRAINED KITTENS, SUperior mousing and cuddling lineage. Free to discriminating prospects. 652-2719.

GOOD HOME WANTED FOR part persian siamese male kitten 5 months old, very affectionate. 479-7972 after 5.

MOVING—FREE TO GOOD home well behaved border collie, loves children. Male, has had shots. 656-4647.

MUST SELL, LOVING LITTLE black cap capuchin monkey. Wonderful disposition. Easy to care for. $135, or best offer. 384-8924.

PUREBRED BORZOI-RUSSIAN Wolfhound pups. Show and pet stock. After 5 weekdays 598-3932 and 477-3303.

ADORABLE KITTENS, 2 orange males, 1 smokey grey female. 479-7352.

CHEERY AND LOVABLE LONG coat black and tan, Chihuahua puppies, 10 weeks. 478-4427.

GOLDEN RETRIEVER REGISTered pup, excellent English pedigree 9 weeks old, male. 478-6195.

10-WEEK BLUE TIC CROSS. AFfectionate with children, Vaccinated. $15. 595-1049 after 5:30.

TWO PEDIGREE MALE SHIHtzu puppies, 2 months old, phone after 4. 595-3315.

PUREBRED DOBERMAN PUPS, 10 weeks, shots, $100. 537-2932, 537-5904.

REGISTERED GERMAN SHEPherd pups, $125. Phone 246-3853, Chemainus.

REGISTERED ST. BERNARD pups, championship lineage, $150 and $200. 478-8627.

GOOD HOME WANTED FOR 4 month Dalmation cross pup, had shots, $40. 592-1442.

WEST HIGHLAND WHITE TERrier puppies, 6 weeks, registered, $175. 642-3426 after 6.

MALE REGISTERED MALTESE, house broken, good stud. Want loving home. Phone 743-9194.

GROOMING COURSE
Those interested may register now at 1848 Island Highway. 478-4004.

PUREBRED SEALPOINT SIAmese kittens, 8 weeks, litter trained. $25. 598-5449.

PUREBRED BOXER PUPS. 592-1600.

KITTENS FREE TO LOVING homes. After 3 p.m. 384-3151.

CUTE CUDDLY BLACK KITtens, free. 656-6547.

5 DOBERMAN PINSCHER PUPS for sale. 112-723-5240.

PURE BRED IRISH SETTER puppies, phone 598-8636 or 383-1769.

2 MALTESE POODLE CROSS male pups. $30 each. 595-7190.

SPANIEL CROSS PUPPY, MALE, free to good home. 383-5288.

AFFECTIONATE MALE AFGHAN needs a good home. 598-6251.

ENGLISH BULLDOG PUPS, REGistered purebred. 939-9785.

127 CHICKS, POULTRY, HATCHING EGGS SUPPLIES

ATTENTION: 5,000 SHAVER Starcross leghorn 19 week old pullets, ready to be sold on October 12. Small order accepted. Call for further information at 383-5054 between 9 a.m. - 5 p.m.

5 GEESE, $30; NEW HAMPSHIRE hens and cockerels and bantoms, 652-2300.

128 LIVESTOCK SUPPLIES and EVENTS

7 YR. OLD QUARTER HORSE, saddle bred mare, fairly experienced rider. 5 month old reg. ½ Arab bay filly. Barnsby English saddle, hardly used $225. Hard hat like new, size 7¼, $10. Various brushes, whips etc. like new. Offers. Phone 743-2944.

BROADMEADE EQUESTRIAN Centre is pleased to announce the return of Mr. Bob Woodington who will conduct a clinic on Oct. 16 through 19. For information, 652-3553.

WE BOARD HORSES IN LARGE dry box stalls, with some pasture, at 3552 Wishart Rd., reasonable rates, phone 478-0877.

13.3 H. H. EXPERIENCED SHOW pony. Schooled, English and jumping, 7 years old. To good home. 748-9695.

MUST SELL REGISTERED HALF Arabian pony, $175 or nearest offer. 592-2173.

HIGHLAND
TACK AND FEED
721 Station Rd. 478-6438

FRESH HOLSTEIN COW, HOLstein steer, and two feeders also split feeder fence post. 478-6944.

7 YEAR OLD 14 HANDS BAY pony, gentle. Asking $250 to good home only. 479-2102.

9 MONTH OLD SAANEN DOE, and 16 month Saanen Toggenburg doe. 479-8975.

CHESTNUT PONY 12 HAND high, good temperament, tack included. 652-1102.

TRAINING SHOW AT BROADmeade Oct. 19.

4 EWES AND 1 RAM, 4 BLACK. 652-2300.

HOG FUEL DELIVERED, REAsonable rates. 478-2621.

130 HEAVY EQUIPMENT AND MACHINERY

SAND BLASTING AND HIGH pressure liquid blasting for heavy equipment at your location. Available by appointment and contract prices only. 383-4442 or evenings 658-5174.

1965 DODGE TANCEM C AND C. 1969 Ford 4500 backhoe. 1970 JD 450 loader, 1-12 yd gravel box, 1-10yd. 2 Hiab 550 cranes. Cowichan Concrete Products. 746-6833.

90 HP. CLEAVER BROOKS Boiler, low pressure steam and HW, fibrealas greenhouses 450,000 BTU, hot air furnace, pipe. 479-6913.

RIGGING REPLACED OR REpaired. Marine or Industrial Wire splicing, rope work, etc. Call 478-5937.

BACKHOE, 1973 J.D. 410, 22' EXtending boom, $15,500. Langford Rentals, 478-6333.

WANTED: 12" TO 16" BUCKET to fit 1968 680 Case backhoe. 642-5511.

WANTED: ALLISON V12 OR parts, also any P40 pieces. Phone Granger Taylor, 746-7771.

D-8 CAT WITH CABLE BLADE, good running order, 592-7680.

135 FARM IMPLEMENTS

MASEY FERGUSON FARM lawn and garden tractors. Light construction machinery. Your local dealer.
M and H Tractor and Equip. Ltd.
6429 Pat Bay Hwy. 652-1752

M.F. 135 WITH LOADER, offers. 652-2973.

149 NEW CAR DIRECTORY

REG MIDGLEY'S
JEEP CITY
All '76
Models Here
Now!
3342 OAK ST. 386-7571
Dealer Lic. D4530

150 CARS FOR SALE

VICTORIA DODGE CHRYSLER
ON YATES

The Doubt is OUT
WHEN YOU BUY A USED CAR AT VICTORIA DODGE CHRYSLER

OUR used cars are reconditioned in our service department, safety checked, compression checked and guaranteed to pass Gov't inspection then we back them with our own NO COST 100 % 30-day or 1,000-mile power train warranty plus a 2-year G.W. warranty, YES! THE DOUBT IS OUT when you buy a used car from us!

1975 MATADOR 4 door sedan, 7,000 miles, big 6 automatic, power steering, radial tires, custom radio, balance of factory warrantee $3895

73 OLDS Vista Cruiser Station Wagon, 8 automatic, power steering, power brakes, radio, cruise control, sun skylight, immaculate condition, green leather upholstery $4795

75 CORONET Station Wagon, 8 automatic, power steering, power brakes, radio, roof rack, 9 passenger, 8,500 miles. $4795

73 MONTE CARLO 2 door Hardtop, 32,000 miles, 8 automatic, power steering, power brakes, vinyl top, radial tires $4395

75 CORONET Custom 4 door sedan, 8 automatic, power steering, power brakes, radio, vinyl roof, 13,000 miles. Grab this super buy at $4395

74 TOYOTA Corona Mark 2 Station wagon, 6 cylinder. Automatic, power steering, power brakes, radio, 13,996 miles, as new. $4795

71 DODGE Challenger convertible, 8 automatic, power steering, power brakes, radio, 35,000 miles. Immaculate condition. $3695

HOURS
9-9 Monday - Friday
9-5 Saturdays
VICTORIA DODGE CHRYSLER
819 YATES
384-8174
Dealer Licence No. D-4916

1970 PONTIAC BONNEVILLE, loaded air conditioning, fully automatic, new radial tires, an exceptionally well kept luxury car at a low price. Asking $2300. Phone Nanaimo 754-9547 for information.

66 GTO
2 door hardtop. 4 speed, buckets. 477-8698.

'57 CHEVY, 390 ENGINE, NEW paint, tires, upholstery, fuel pump, carburetor and exhaust system, $800, firm. 1763 Kings Rd. 592-3324.

'67 CAMARO CONV. 327 MUNCIE 4-speed, Kreoger Mags, good shape. Must sell before Thursday, $1750 or best offer. Days 383-8444, nights 383-4852.

1966 PARISIENNE 2 DOOR, hardtop, power steering, power brakes, bucket seats, console, immaculate, phone 479-8778 Highest offer.

1967 ACADIAN CANSO, 327, 4 speed, mags, headers, Hurst, Eldorbrock Holly, must sell, as is, $1200 firm. 385-5091 between 4-6 p.m.

IF YOU ARE INTERESTED IN racing a stock car I have a 1961 Comet complete. Offers on $600 Len 478-5980 after 6.

70 CHEV IMPALA, POWER steering, power brakes, air conditioning, 60,000 miles, $1800 firm. Days 383-8444, nights 383-4852.

'69 FIREBIRD CONVERTIBLE, 48,000 miles, easonable condition, 350 automatic, power steering, power brakes, $1,995. 383-9630.

'70 NOVA SS 396, 350 HORSE, turbo 400, power steering, power brakes, new tires, 49,000 miles. 477-2965.

PREWAR CLASSIC
1937 DeSoto Sedan excellent condition certified $2,500 or best offer. 384-1551.

73 AUSTIN MARINA, 2 DOOR, good condition, low mileage, one owner, $2,000 or offers, phone 598-3595 weekdays after 5.

'66 TOYOTA CROWN STATION Wagon, 4 cylinder, standard with overdrive. New exhaust and brakes, 383-0677.

PRIVATE SALE, 1968 CHEVELLE SS, 396, excellent condition, $3100 firm. Will sell or trade for pickup truck. 642-5045.

PONTIAC PARISIENNE, 68, AUtomatic, excellent condition. $1500. 592-0459 in AM only.

57 CHEV, GOOD CONDITION, motor not running. 245-4915 Ladysmith.

'68 OLDS 442. GOOD SHAPE. 383-1563, leave message.

'68 FORD STATION WAGON. Good condition. $1,275. 652-5582.

1970 CHARGER 383, $2,000. 383-0133.

'69 MAZDA 1200, $1,100. PHONE after 6, 478-1509.

'71 VEGA, $1600. PHONE 477-5571 after 5 p.m. Ask for Maureen.

1971 FORD LTD 9-PASSENGER wagon. 479-5762 after 6 p.m.

'69 VAUXHALL VIVA, NEEDS engine. Offers. 478-7416.

1975 PONTIAC ASTRE, LADY driven. $3,800. Phone 478-5835.

1960 VOLKSWAGEN, 1600 MO

150 CARS FOR SALE

Brian Holley MOTORS LTD.

FIAT VOLVO

NOW ONLY 11 1975 Volvos LEFT!

76 Models Announced Oct. 16
Substantial Price Increase

DEAL NOW!
WE NEED YOUR TRADE

73 VOLVO 142 Grand Lux, popular metallic green with black leather interior, radio, radials, 13,000 miles $5295

72 FIAT 124 Auto., 4-dr., Avacado green, oatmeal interior, radio $2695

71 VW Popular Squareback wgn., very clean $2395

70 VOLVO 164, rare, 4-spd., plus overdrive, white with blue leather $3895

70 MAZDA R-100, rebuilt motor, just tested, a steal $1395

69 FIAT 124 Sport Coupe, 5-spd., new metallic blue paint, Michelin radials, just tested $2695
$2295

59 3.4 JAGUAR MKI, rare 4 spd. OD, Carmine red, wire wheels. By appointment $3595

SERVICE - PARTS
8 A.M. - 9:30 P.M.
MON. THRU SAT.

Brian Holley
3319 Douglas
at Cloverdale
384-1161 Dealer Lic. D-3170

THREE POINT MOTORS
Mercedes-Benz
DATSUN

73 HORNET STATION WAGON
Green "Sportabout" with 22,000 miles $3,295

72 MAZDA PICKUP AND CAMPER
Fully equipped $3,595

72 CATALINA
Beautiful one-owner two-door hardtop with vinyl roof, automatic, power steering, power brakes, radio. $3,595

72 PINTO
Very sporty "Runabout" with vinyl top, sun roof, E-T mag wheels, wide oval tires, front spoiler, sports wheel, tachometer, radio $2,995

72 PONTIAC
Metallic brown Laurentian 2-door hardtop, automatic power steering, radio $2,995

72 PINTO WAGON
Nice green unit with wood grain panels; automatic, radio $2,595

72 BEETLE
Blue, 20,000 miles $2,695

64 DODGE
$695

2620 GOVERNMENT
at HILLSIDE
385-6737
OPEN 'TILL 9 P.M.
Dealer's licence D1925

NO INTEREST
62 PONTIAC Ht. $100 Down
6 monthly payments $40 F.P. $340
PALM MOTORS LTD. D-1848
2936 Douglas 386-8385

66 BEAUMONT STATION wagon, automatic, 6 cylinder, good condition, $750. Phone after 5. 652-3160.

1973 VOLKSWAGEN HATCHback, like new, radial tires, standard, radio and tape deck, $3,000. 382-2637.

HARD TO FIND 68 BARACUDA coupe, excellent shape, V-8. 479-8030.

67 ROVER IC 2000, GOOD CONdition, new radials and brakes. 595-7406.

1973 DELUXE VOLKSWAGEN 19,000 miles, immaculate. $2,900. 595-1409, 4 p.m. - 7 p.m.

1971 DATSUN 1200, LOW MILEage, good mechanical condition. $1500 or best offer. 385-4507 after 5.

'69 PLYMOUTH SATELLITE, 4 door station wagon, $1200 or offers. Call 656-3077 after 5.

1967 THUNDERBIRD, EXcellent condition, new paint, $1,800. OBO. 383-3845.

MUST SELL — 1972 GREMLIN standard, good condition. $1700. Offers. 383-7039.

71 BARACUDA EXCELLENT condition. Will trade for pickup truck. 384-8371 after 5.

'57 CHEV 4-DOOR SEDAN, AUTOmatic, tested, needs work. $350 or best offer. 382-5567.

1929 DURANT PROJECT CAR, offers. 592-4557.

FOR SALE '65 COMET, RIGHT side damaged. 385-6296.

150 CARS FOR SALE

You Can Expect
A Great Deal
From . . .

Cornell
CHEV/OLDS
Cadillac
CHEVROLET TRUCKS
Sales/Service 385-5777

OPEN 'TIL 9 P.M.

ISLAND'S
FINEST SELECTION
"Your Reasonable Offer Accepted"

75 COUGAR XR7
74 ASTRE hatchback
74 VEGA stn. wgn.
74 TOYOTA 1600
74 AUSTIN Marina
74 OLDS Delta 88 Htp.
74 NOVA Custom 2-dr.
74 CHRYSLER
74 PINTO Runabout
73 ASTRE Hatchback
73 MAZDA RX2, 4-dr.
73 IMPALA 2-dr. Ht.
72 FURY III 4-dr.
72 AUSTIN Marina
72 FIAT 128
72 VEGA Hatchback, automatic, radio.
72 MERCURY MONTEGO MX hardtop, V-8 auto., power steering, vower brakes, radio.
72 TOYOTA Corolla
71 TOYOTA Corolla
71 COMET 4-dr.
71 FORD STN. WGN.
70 ELDORADO htp.
70 OLDS Delta 88
70 PONTIAC Stn. Wgn.
70 CATALINA 2-dr.
70 METEOR Hardtop
69 PONTIAC Conv't.
69 PONTIAC 2 Pls. 2 Htv.
68 BUICK 4-dr.
68 OLDS 88 Htp.
68 CAMARO
68 CHEV. 4-dr.
68 PONTIAC 4-dr.
67 PLYMOUTH Fury
67 OLDS 2-dr. Htp.

TRUCKS

75 BRONCO V-8, automatic, power brakes, radio.
74 GMC 'Jimmy'
74 CHEV. Chevene ¾ ton
74 VEGA Panel, auto.
74 WILLIS 4X4—ton
74 CITATION Motorhome
71 DATSUN Pickup and canopy
69 CHEV. ½ ton Pickup

CORNELL
CHEV - OLDS LTD.
3050 Douglas—385-5777
Dealer Licence D-3162

J. C. MOTORS

74 VEGA automatic	$2895
73 MUSTANG V8, auto	$3995
73 MAZDA Rotary 4-speed	$2495
73 PINTO 4-speed	$2295
72 LE MANS Conv't, V-8 At	$3695
70 SKYLARK Htp., V-8, A.T.	$2395
69 COUGAR conv't, V-8	$2995
69 COUGAR Htp. V-8 auto	$2695
69 FAIRLANE GT. Auto	$1695
69 FORD H.T. V-8, auto	$1895
68 SATELLITE Wgn., V-8	$1895
68 RIVIERA, air, V-8, A.T.	$2495
68 BUICK Skylark htp.	$1695
67 METEOR Convertible	$2395
67 CORTINA, 4-speed	$795
66 ACADIAN Sedan 6	$995
64 VALIANT Htp. 6-Auto	$795

J. C. MOTORS Ltd. D-3246
637 YATES ST. 384-0921

Wille Motors

75 DART 2-Dr. Htp. Auto	$4597
75 DODGE ¾ Ton Camper	$7929
74 VW Westfalia Camper	$7795
73 PINTO Squire wagon, auto	$2795
73 RANCHERO 429 auto, air	$4595
73 BUICK Century Luxus	$3995
73 CHEV Impala S.W.	$3995
72 COMET V-8 auto	$2295
71 JAVELIN SST 2-dr. HT.	$2895
70 MAVERICK 6, auto.	$1795
69 DODGE ½ T., V8, AT	$2195
67 CAMARO, 327, auto.	$2195
65 VALIANT Signet	$1195

WILLE MOTORS LTD.
Dlr. D-7366
1240 Douglas at Cloverdale 382-2313

LUXURY SEDAN EXECUTIVE driven, low mileage, disc power brakes, power steering, power windows, power seats, air conditioning, tilt wheel, electric trunk wire wheels, steel belted radials, 4-door hardtop. Black, beige brocade interior. Olds 98 ($10,000 new), sacrifice $2,995. 3388-5660.

COLLECTORS
1952 Chevrolet deluxe station wagon, 9-passenger, leather seats, wood interior, 71,000 original miles. Excellent condition. Everything stock. 656-4975 after 5. $800.

EXCELLENT BUY
'66 Olds 442. New motor, paint, brakes and electrical system. Rebuilt M-22 4 speed. Bills to prove all power. rare car. 384-8734 4-8 p.m.

URGENT—HAVE PURCHASED HOME
Need cash—1966 Chev Impala, 4-dr. P.S., P.B., white. Asking $900. Offers. 462 Grafton, anytime weekends, after 6 weekdays.

EXCELLENT FAMILY CAR. 1965 Galaxy, automatic and power. Electronically tested. No bumps or bruises. Very clean. Asking $850. 384-3855.

'69 DATSUN 1600 4-SPEED, $1,000 miles, rebuilt transmission, new clutch, tires, and brakes. Stereo. 35 mpg. Excellent condition in and out. Best offer on $1 650. 598-2362.

1970 ROADRUNNER, IMMACULate 440 six-Pak 4-speed, 4.11 gears in Dana rear-end, 37,000 original miles. Like new T-A radials. 382-1952 evenings.

1931 MODEL A 2-DOOR SEDAN, best offers to $2700. Also 1926 model T coach, $1500. No. 29 Charles Dickens Motel.

UNDER WARRANTY 1975 CORONet Brougham, must sell before Nov. $5795, or reasonable offer. 386-0697.

'72 TOYOTA 1600 WAGON, ONEyear warranty included, 30,000 miles. Excellent condition $2,250 or best offer. 595-3905 or 592-2449.

1970 CHEVELLE SS-396, 4 SPEED, rebuilt engine, headers, hi-rise, scatter shield, gears, posi-trac. Extra goodies. 748-3353.

'67 TOYOTA. NEW MOTOR, brakes and tires. Mercedes Luxury. 382-7897.

1968 BARRACUDA V-8 AUTOMATic. Good shape. $2000. 479-8030.

150 CARS FOR SALE

McCALLUM
DATSUN
VOLVO
McCALLUM
McCallum Motors Ltd.
1101 YATES AT COOK
382 6122

DIVIDEND BONUS SALE CONTINUES

Buy any Car from either our Downtown or Colwood Lot till October 15, and receive a share in a Major Canadian Oil Company.

74 RANCHERO 500, V-8, A.T., P.S., P.B., radio, vinyl roof, mint. $4795

74 Malibu 4 dr., 6 cyl., A.T., P.S., P.B., radio. $3895

72 Volks Beetle, 4 spd. $1695

71 PONTIAC GTO, V-8, A.T., P.S., P.B., muscle that you'll love. $3795

74 GREMLIN V8 cyl, 3 spd. 10,000 miles. $2995

COLWOOD LOT
1836 Island Highway
478-1741

74 FORD Bronco, 4x4, V-8, radio, radial tires, auxiliary gas tank, 2 tone, 15,000 miles, one owner.

72 TOYOTA 1600, Station Wagon, 4 speed, radio.

74 CHEVELLE Malibu, 4-door, 6 cylinder, automatic, power steering, power brakes, radio. 12,000 miles!

66 VW Deluxe 4 speed

75 VOLVO 242 GL, 4 speed with Overdrive, radio, AM-FM, air conditioning. Save $1200

SEE DON PARKER OR RENE DE BELLEFUILLE TO DISCUSS TERMS TO SUIT YOUR BUDGET

BUSINESS HOURS
MON.-THURS. 9-9
FRI.-SAT. 9-6
Dealer Lic. D-4849, D-3111

DePAPE

XXXXXXXXXXXXXXXXXXXX
Victoria's ONLY INDOOR CAR LOT
XXXXXXXXXXXXXXXXXXXX

75 FIREBIRD
Trans-Am, mags: PS, PB, radio
75 Dodge Van
6 Cyl., Auto., 800 miles
75 Dodge Sport
Dart 2 Dr. HT, A.T., P.S., P.B.
74½ Datsun 260Z
4-spd., radio, only 1100 miles.
74 Thunderbird
Air, Stereo, Full Power
73 Cadillac
Coupe, Sunroof, Air, Stereo, Cruise
73 Olds Toronado
Air, stereo, full power.
73 Cougar
Auto. P.S., P.B., Vinyl
72 Pontiac GTO
AT, PS, PB, PW, P-Seat, vinyl.
72 VW Super Bug
Mags, radio, tape, Beautiful.
72 Datsun 240Z
Auto., radio, radials.
72 DATSUN 1200
Deluxe, radio, 4-speed.
72 Mustang Mach 1
V-8, auto., PS, PB, radio.
72 Cadillac
Eldorado, convertible, loaded.
71 Hornet
6 cyl., Auto, Tape
70 Challenger
R.T., 383 mags and tires, custom paint, beautiful
70 Meteor Wagon
V-8 auto, P.S., P.B., roof rack
69 Sunbeam Alpine
GT, Auto, Mags, Radio, Sporty.
68 Meteor
2-Dr., V-8, A.T., P.S., P.B., vinyl.
68 Mustang Conv.
289, PS, PB, Auto, Hurry!

MANY MORE TO CHOOSE FROM

9 a.m. to 6 P.M.

XXXXXXXXXXXXXXX XXXXX

DePAPE MOTORS LTD.
760 JOHNSON ST.
384-8035 Dlr. D-1792

B. MADSEN
MOTORS LTD.

1974 CHEV Impala	$4095
1974 DODGE Charger	$4495
1973 CHEVELLE Malibu	$3495
1973 ASTRE S.W.	$2795
1971 DATSUN 510	$1795
1970 MAZDA station wagon	$1595
1969 SUNBEAM Arrow	$1395
1968 FIREBIRD 400	$2495
1968 PONTIAC S.W.	$1250
1967 THUNDERBIRD	$1995

2691 SOOKE RD. 478-5011
D.L. 1668

1973 DATSUN 610, 2 DOOR, radio, tape deck, offers. 386-8097 after 6 p.m.

47 DODGE
Perfect mechanical, very little to restore. Offers. 592-9103.

1968 CADILLAC, BEAUTIFUL shape, asking $2,295. 477-2044.

73 VEGA GT HATCH BACK JUST tested, $2,750. 479-4064.

72 CELICA RED, BLACK INTERIor, best offer, over $2,300. 382-1395.

150 CARS FOR SALE

METRO TOYOTA

At METRO we CARE AND WE'RE FAIR!

73 Corolla Wgn.
73 Camaro Z28
73 Gremlin 'X'
71 Charger
73 Mark II sdn.
70 Colony Park
73 V.W. Sun Bug
74 Corona Wgn.
72 Monte Carlo
73 Catalina
73 Malibu
69 Malibu 'SS'
72 GTO
73 Ranchero
73 Torino Squire
73 Montego MX
73 Cutlass 'S'
73 Blazer
74 GTO
70 LTD
73 Cutlass
68 Cutlass
70 Nova
72 Corolla
73 Celica
72 Camaro

REMEMBER at METRO
NO REASONABLE OFFER REFUSED!
OVER 150 ESSO TESTED USED CARS.
100% FINANCING O.A.C.
CALL NOW!
386-3516
Metro Toyota Ltd., 625 Finlayson. Dealer Licence D 3676.

METRO SUPER LOT
In Sidney
656-1105
TRADE
BOATS FOR CARS
CARS FOR BOATS
TRY US!
You'll never make a better deal!

73 Corolla wgn.
74 Datsun '210'
73 Corolla
71 M.G.B.
70 Dodge Polara
71 Chevy Nova
74 Corolla At.
73 Hornet, A.T.
72 VW 411
69 Spitfire
73 VW Fastback
74 Datsun P.U.
59 Chev P.U.
74 Ford F250
73 Blazer
72 Ford F250
72 Jimmy 4x4
72 Dodge P.U.
71 Jeep 4x4
71 Land Cruiser
65 Fairlane Wgn.
72 Econoline
74 Okanagan Motorhome low mileage
73 29' Motorhome. Complete!
2 Only! Import truck campers.

FULL LINE OF SANGSTER BOATS
NO REASONABLE OFFER REFUSED
SEE US TODAY!
Chris Watkins
Murray Minckler
Tom Guthrie
656-1105
Metrocan Holdings Ltd., Beacon Ave., Sidney, B.C.
Dealer Licence No. D3687

METRO

150 CARS FOR SALE

SUBURBAN MOTORS

NORTH ON DOUGLAS

HOME OF
LINCOLN, MERCURY, MONARCH, METEOR, MONTEGO, COUGAR, COMET, BOBCAT, '76 CAPRI II AND FORD TRUCKS!

HELP!!!

Due to good response to our 1975 and 1976 line-up of Mercury cars and trucks, we are overstocked with quality used cars and demos.

NOW

Is the time to come in and look over our fine selection! Here are a few examples:

1975 METEOR demo. 2-door hardtop, 351 V-8, automatic, power steering, power brakes, radio. Yellow.
WAS $6193 NOW $5095
SAVE $1098

1975 MONARCH GHIA demo. 4-door, economical 6-cylinder automatic, power steering, power brakes, radio. Blue.
WAS $5895 NOW $5295
SAVE $600

1975 MAVERICK 2-door. 6-cylinder automatic, power steering, radio. Green.
WAS $4695 NOW $4195
SAVE $500

1974 MONTEGO 2-door hardtop. V-8, automatic, power steering, power brakes, radio, vinyl roof. White.
WAS $4495 NOW $3995
SAVE $400

1974 ASTRE 2-door. 4-cylinder, 4-speed, radio. Yellow.
WAS $2895 NOW $2395
SAVE $500

1973 MAVERICK GRABBER, 2-door, V-8, automatic, radio. Red.
WAS $3595 NOW $2995
SAVE $600

1973 CHEV. MALIBU 4-door, V-8, automatic, power steering, power brakes, radio. Blue.
WAS $3795 NOW $3295
SAVE $500

Many More to Choose From at Terrific Savings!

ON THE SPOT APPRAISALS AND FINANCING!

THE CAT'S WHERE IT'S AT!

WIDE OPEN UNTIL 10 P.M. WEEKDAYS
6 P.M. SATURDAY

3377 Douglas St. 386-6131
Dealer Lic. D. 2298

VERY NICE
'69 Cougar XR7 convertible, low mileage, power steering, power brakes, power windows, leather interior, 351 V-8, automatic, cam, headers, etc. $4500 invested, sacrifice at $3800. Will consider trade. 386-2156 or 478-5176, ask for Rick.

SAVE $700 ON MY DEMONstrator 1975 Fury Salon, fully equipped, air conditioning, power windows, power seat. Only 2,000 miles, $6,242. Ask for Don Redecopp, 386-2411, D-3660.

1965 CUTLASS F-85, 2-DOOR hardtop, power steering, power brakes, radio, new tires, low mileage, tested, perfect condition, best offer, 477-3860.

1967 PONTIAC, V-8 AUTOMATIC, power steering, power brakes, radio, excellent condition. $550 or best offer. 477-3860.

1972 MARK II TOYOTA 2-DOOR hardtop. Offers accepted over $2,200. 658-5827, 387-3322.

1977 PINTO STATION WAGON, 31,000 miles, automatic. $2395, 386-3923.

1971 BUICK 2-DOOR SKYLARK, lady driven, excellent condition, 38,700 miles. $2800. 477-5239.

1959 ZEPHYR, GOOD CONDItion, tested, $200 or best offer, 385-4121.

1961 PONTIAC, 6 CYLINDER, good condition, $225 or best offer, 385-4121.

1969 DATSUN 1000, GOOD CONDItion, $950, 383-4461.

1956 THUNDERBIRD.
Comox, 339-4272

1968 CHRYSLER NEWPORT CUSTom, offers, 592-9880.

1975 V.W. CAMPER, 1,600 MILES only. Call 382-9626 after 6 p.m.

1974 TOYOTA 1600, ONE OWNER, good mileage. $3500. 598-7225.

67 VW. 1500 ENGINE. $950. 386-0982.

1966 RAMBLER SIX AUTOMATIC, tested, very clean, phone 386-7388.

150 CARS FOR SALE

Garden City Auto Sales

GENERAL MANAGER
Harold D. Jamison

WE Really Come Through For YOU!

74 Corvette
74 Roadrunner
74 Camaro
74 Pinto
73 Olds 2-dr HT
73 Valiant Scamp
73 Cortina
73 Corvette
72 Eldorado Coupe
72 Challenger
72 Charger
72 Chevelle Malibu
70 Cougar
69 GTO Conv't
67 GTO Conv't
67 Olds Conv't

No Reasonable Offer Refused
TRADE
Up or Down

HAVE THE CAR S CHECKED BY YOUR FAVORITE MECHANIC OR OUR SERVICE DEPT.
While You Watch At Our Expense

Garden City
Sales — Service Ltd.
2978 Douglas
382-9111
DLD 3790

Speedway
VOLKSWAGEN
PORSCHE • AUDI

SPEEDWAY IS ON YOUR SIDE WITH 1975 DEMONSTRATORS
RABBITS
CAMPERS
AUDI FOXES
AUDI 100
UNBELIEVABLE SAVINGS
on these demos and many others.

Speedway Motors Ltd.
971 Yates at Vancouver
Dealer Licence Number D-3141
385-2415

1973 TOYOTA COROLLA 1600, 4 speed, deluxe, new condition, rear window defroster, tested till Sept. '76, asking $2,195, or offers. 386-0342 after 5.

63 CAMARO SS 454, 4 SPEED, bright white, tinted windows, Rally wheels, new radials, headers, low mileage, immaculate, $3200. 1286 Kings Rd. or 382-2652.

'66 FORD TWO-DOOR HARDTOP 428 4-barrel, 4-speed. Goo dcondition. Come and look and make an offer. 592-7246.

NEED PICKUP WILL SWAP 75 VW Rabbit for late model V-8 automatic pickup or will consider van. 382-3770 after 4.

1965 VOLVO STATION WAGON, new brakes, four new new radials, excellent condtilon $1,500. Call 383-2847 after 6.

1973 MAZDA RX3, 4 SPEED, 16,000 miles, must sell, owner moved, asking $2,800. Phone 478-1378 after 6 p.m., anytime Sat.

CONVERTIBLE
73 MUSTANG, LADY DRIVEN, V-8 automatic power brakes, steering, windows, excellent condition, offers, 477-1650.

1966 PLYMOUTH, 4 DOOR V8, automatic, power steering, power brakes. 478-7008.

BILL CARTER CARS LTD.
2538 Government 385-1716
Largest selection of economy cars.

1974 OLDSMOBILE CUSTOM cruiser station wagon, fully loaded. 15,000 miles. 592-9103.

1964 VOLKSWAGEN, RADIO, tested, good condition, $575. or offers. 478-9310.

MECHANICAL SPECIAL, 58 AUSTin Cambridge, no rust, motor needs work. 652-2954.

1970 MAZDA 1500 STATION wagon, excellent condition, must go by Friday. 388-9834.

'64 PONTIAC RECENT TUNE up, runs well, tested till April '76, $375. 383-2678 or 595-4036.

63 COMET CONVERTIBLE, black, good condition. Offers. 478-1972 after 3 p.m.

1972 CELICA ST, GOOD CONDItion, $2500 or best offer. 383-1491 after 5 p.m.

68 OLDS CUTLASS SUPREME, bucket seats, excellent condition, $1850. 384-6250 after 5 p.m.

WOW! 455 OLDS 88, 45,500 MILES. New paint, 385-8625 after 6 p.m.

1970 1445 VOLVO, GOOD SHAPE. 383-0217 or 383-7944.

1972 DATSUN 1200, GOOD CONDItion, 592-6034 after 5 p.m.

1972 VOLVO 142S, AM-FM RADIO radials, $3,900. 382-7864.

73 GREMLIN X, V-8, MAGS. 478-1898 after 5 p.m.

HOT ROD
302 powered Epic. Phone 382-8803.

150 CARS FOR SALE

peter pollen ford

FORD

SEE OUR SELECTION OF QUALITY USED CARS

74 CHRYSLER Newport. Air conditioned $4695

74 DODGE Dart 2-door hardtop, V-8, bucket seats $4295

72 CORTINA 2-door, automatic $1895

70 M.G.B. $2695

73 V.W. 9-passenger bus. Automatic, sliding roof $5395

72 RENAULT R-10. 4-door, automatic $1795

74 MUSTANG II Automatic $3995

73 AUSTIN Marina 4-door. Automatic $2495

72 PONTIAC Lemans $2895

71 MONTEGO Squire station wagon $2995

69 MUSTANG Mach I $2895

74 FORD Station wagon. Fully equipped $4995

73 FORD Custom sedan $2895

74 PINTO 2-door, 4 speed, radio $2895

70 CHEV Impala $1895

PETER POLLEN FORD SALES LTD.
VICTORIA, B.C.
1060 Yates 384-1144
Dealer Licence Number: 3073

HORWOOD MAZDA

SHOP AND COMPARE!!
ALL CARS PRICED

68 LAND ROVER 4x4
668 TOYOTA Corona, mint!
75 COMET, 6,000 miles.
71 DATSUN SW auto
73 MAZDA RX3 coupe..
74 VEGA S.W. AT.
69 JEEP SW V-8 4x4
73 TOYOTA P.U., camper
72 MAZDA R100
66 VALIANT Auto.
73 MAZDA 1600 S.W.
70 MAZDA 1800 auto.
69 CHEV Pickup
69 ALPINE
70 GTO Convertible
69 BUICK Skylark
68 COUGAR PS, PB, AT.
68 OLDS Vista Cruiser
74 CHEV ¾-ton V-8, P.S., P.B., A.T.
73 BUICK Century H.T.

This Weeks Specials
74 HORNET A.T., P.S. Reg. $3495 SALE $3195
72 BUICK SKYLARK 4 dr. H.T. Exceptional condition. Reg. $3595 SALE $2995

BANK OF B.C. FINANCE

HORWOOD MAZDA
385-1451
810 Johnson at Blanshard
Dealer License Number D-3273

PALM Motors Ltd.

72 FORD automatic, radio	$1814
70 CHEV Impala Htp.	$1642
69 METEOR Hardtop	$1307
69 CORONET	$ 941
69 VIVA	$ 512
69 COUGAR automatic	$2245
68 CHEV, Automatic	$ 310
68 SKYLARK Htp.	$1402
68 BEAUMONT Htp.	$1247
68 FORD automatic Htp.	$1120
68 FORD PICKUP	$1104
68 DATSUN Pickup	$815
68 PONTIAC station wagon	$769
67 FALCON automatic	$643
67 FAIRLANE Htp.	$531
67 CORTINA	$390
66 VOLKSWAGEN Van	$ 710
64 HILLMAN Automatic	$ 279

Instant "NO-RED-TAPE" Credit
2936 DOUGLAS at Burnside
386-8385 D-1840

NO INTEREST
64 HILLMAN A.T. $100 Down
5 monthly payments $50 F.P. $350
PALM MOTORS LTD. D-1840
2936 Douglas 386-8385

'66 FORD FAIRLANE 500, SMALL V8, automatic, 2-door hardtop, radio, very clean. Call 479-8426.

1963 OLDS SUPER 88, 394 2-speed automatic, family car. Firm $400. 382-0555.

1969 ENVOY EPIC, GT, 2 DOOR. $750. 477-9633.

LANDROVER, ENGLISH, GOOD condition, $4,300 or offers. 384-1223.

150 CARS FOR SALE

EMPRESS
PONTIAC BUICK GMC TRUCK
Pontiac Buick LTD.

INTERNATIONAL WARRANTY
12 MON. — 12,000 MILE POWER TRAIN WARRANTY INCLUDED IN THE PURCHASE ON THE MAJORITY OF OUR USED CARS.

73 GMC 1-ton stake deck. V-8, automatic, power steering, power brakes. $4395

73 CHEVROLET ½-ton pickup, V8, automatic, power steering, power brakes, radio. $3795

74 COMET 2-door coupe, 6 cylinder, floor shift, power steering, radio, under 10,000 miles, in showroom condition. $3695

74 MUSTANG II, 2-door coupe, economical 4 cylinder, 4 speed with rally wheels, finished in lime green with matching interior. A beautiful little automobile for the economy minded. $3895

73 DATSUN '510', 4 cylinder, 4 speed, radio, rally wheels. Excellent condition $2895

71 INTERNATIONAL 4X4. 8-cylinder, 4 speed. Ideal on-off road utility vehicle. $2695

70 GMC ½-ton pickup. V-8, automatic, power brakes, radio. $2495

EMPRESS
PONTIAC BUICK GMC TRUCK
Pontiac Buick LTD.
382-7121
2867 DOUGLAS AT TOPAZ
Dealer Licence D-3182

Parkdale
FIAT
SAAB

JUST TRADED IN ON FIAT 131's

72 VW Super Beetle, blue with beige interior, radio $2095

70 ROVER 3500 S, V-8 automatic, 44,000 miles, radio, B.R.G. with black interior, spare Michelin snow tires. A rare automobile in fine condition. $3495

68 TOYOTA Corolla Wagon. 54,000 miles, reliable and economical. $1095

NOW ONLY 5
75 FIAT 128's
(The Gas Misers)
$3299
plus freight and dealer prep.

YOUR DOWNTOWN FIAT/SAAB DEALER

PARKDALE MOTORS LTD.
2151 BLANSHARD
By the Arena
386-2277 D.L. 4699

Strait MTL

74 Dodge S-W, air	$4695
73 Vega Hatchback	$2295
69 Merc Marauder	$1995
69 Cortina G.T.	$1295
69 Fairlane 6-cy. auto.	$1495
68 Ford Country sedan station wgn.	$1295
67 Ford 6-cyl. auto.	$1095
67 Cougar auto.	$1795
66 Satellite Htp.	$1995

STRAIT MOTORS LTD. D-3417
1513 QUADRA AT PANDORA
384-8191

ONE OWNER
1973 LUXURY LE MANS Colonade sedan with only 17,000 miles. For information and personal service on this immaculate car, phone CHARLIE PETERSON at EMPRESS PONTIAC BUICK LTD., 382-7121, or Res., 592-0458. Dealer Lic. D. 3182.

'69 FIREBIRD 350 AUTOMATIC, power steerinng, power brakes, runs very well, 477-5408 between 5-6.

1957 BUICK ELECTRA 225 AND 1969 Buick Special Stationwagon. 1967 RX7 Cougar. Will take offers. 385-5877 or 479-5305.

ART'S CAR SALES
See our selection, cars—trucks. 310 Bay St. D-3415 383-8302

'57 VW. GOOD CONDITION, phone after 1 p.m. 385-6047.

150 CARS FOR SALE

AMC

AMC '76 YES!

HERE NOW!
Gremlin
Pacer
Hornet
Matador
"Covered by the AMC Buyer Protection Plan"
"GOOD GUYS"
Used Car Features:

'72 JAVELIN HARDTOP
One owner and beautiful! $3295

'73 MUSTANG MACH 1
Clean as a new pin and well equipped! $4495

REG MIDGLEY
MOTORS LTD.
736 Cloverdale
385-8756
Dealer Lic. D3785

1967 FORD CUSTOM 500, SEDAN, 61,000 miles, 289 automatic, clean, solid, moving east. Must sell $1050. Charles Dickens' Motor Inn, 241 Gorge anytime.

1971 VOLKSWAGEN DELUXE beetle, immaculate shape throughout tested. Radio, gas heater, 52,000 miles, $2,150. 382-1424 between 4-6:30 p.m. only.

1974 BUICK REGAL, AIRCONDItioning, AM-FM, electric door locks, bucket seats. $5495. George Salvador, Thomas Plimley Ltd. 382-9121. Dealer D1777.

UNDER $1000
1971 Austin America 4 cylinder. Cheap on gas. Low mileage, excellent transportation. Must be sold. 384-4672.

1973 MALIBU SEDAN, 6 CYLINder automatic. Power steering, power brakes, tinted glass, etc. $3,600. 595-4759.

1974 TOYOTA CELICA, PERFECT condition. Only 13,000 miles. All extras. $3700. Days 478-1721, evens. 388-4773.

PETRO PINCHING PINTO
1971 2000 c.c., rebuilt 3-speed automatic, tested. Good condition. $1850. 477-4451.

1968 SEMI CAMPERIZED VOLKSwagen van, new motor and tires, $2500 or best offer. 382-1590 after 5 p.m.

1974 THUNDERBIRD FINISHED in silver blue. $7500. Lou Agnew, Thomas Plimley Ltd. 382-9121 Dealer D1777.

1974 PINTO STATION WAGON, 7,000 miles. Wood panelling, radio, $3295. George Irish, Thomas Plimley Ltd. 382-9121, Dealer D1777.

'57 PONTIAC, RADIO, 4 DOOR, nice interior, tinted glass, phone 382-1419 after 5 p.m. ask for Wayne.

1975 PONTIAC LAURENTIAN station wagon, well equipped, must sell, James Bay Square, 424-425 Simcoe.

1970 OLDSMOBILE CUTLASS, W 31, four speed, black lacquer, factory steel mags. Immaculate 384-2777 after 6 p.m.

COLLECTORS RARE 67 Tempest Convertible, new transmission, and top, 382-7897.

'65 PONTIAC, GOOD CONDITION, A-C and tape deck. $900. 384-9422 Norman.

'64 FALCON, STANDARD 6, RUNning, needs some work. 598-7302 after 5 p.m.

'72 MAZDA STATION WAGON, clean condition, low mileage, roof rack, offers. 388-6228 or 479-1543.

1975 TOYOTA LANDCRUISER, fully equipped, plus. Has never been out of city. 386-0981 after 5.

'66 VAUXHALL STATION wagon, good condition, $700 or best. 383-7004.

1974 WHITE CELICA LT AUTOmatic, 13,000 miles, excellent condition. 384-9429.

1967 FAIRLANE GT 390 4-SPEED, excellent shape, must see, for sale or trade. 479-7306.

1965 BARRACUDA, RARE FACtory hi-performance model. $1,350. 813 Intervale.

'68 PONTIAC 6 STANDARD, GAS saver. Gabriel hi-lackers. $795. 388-7941.

'68 CORTINA DELUXE, 1500 CC, radio, automatic, 66,000 miles, new battery and brakes. $850. 595-4745.

1970 FORD CYCLONE, 429 COBRA Jet, 500 miles on rebuilt motor, A1 condition. 642-5477.

1970 Z28 CJMARO, NEW ENgine new paint. Much more. 478-4398.

1971 DATSUN 1200 SEDAN, GOOD condition. Radials, AM-FM radio, $1500. 656-1800.

1972 PONTIAC 2 DOOR HARD top, fully equipped, one owner, reasonable. 592-3712.

1951 PONTIAC. J371 OLDS motor, street driven. Offers. 749-6276.

1971 BUICK ESTATE WAGON, excellent condition. 37,000 miles. $3500. 477-5475.

1968 AUSTIN 1100, RUNNING order, very clean. $450. 386-9725.

'37 PONTIAC SEDAN, $1500 OR offers. 385-6001 after 5.

151 SPORT, IMPORT CARS

1968 CORVETTE CONVERTIBLE, 327, 4-speed, financing available, trades considered. $5250. 479-1061.

'74 MG MIDGET, EXCELLENT condition. 11,000 miles. $3200. 652-3743.

MORGAN +4, WHITE, IMmaculate. $6995. Victoria Press, Box 705.

'74 LIMITED EDITION PORSCHE 914, 2 litre, black and yellow 383-7001.

'71 FIAT 124 SPORT COUPE, 28,000 miles. Asking $2,700. 477-5904 or 385-7932.

1969 MGB, EXCELLENT CONDItion throughout. $2200 or best 384-4232; after 5, 652-2203.

WANTED: HARD TOP AND TONneau for 66-68 sunbeam Alpine. 479-2796.

1969 MG MIDGET, GOO DCONDItion, low mileage. $1,300, or best offer. 656-1278.

1948 ROVER MODEL 75 SALOON 60,000 miles, show room condition. $3700. 387-3286.

1965 MGB $1,000.
1600 Fairfield Road

'72 TRIUMPH SPITFIRE, EXcellent condition, $2600, 478-7691.

73 LOTUS EUROPA TWIN CAM. $6800. Phone 592-1422.

1973 AUDI FOX, EXCELLENT condition, 652 3606 or 652-2350.

151 SPORT, IMPORT CARS

CERTIFIED '62 JAGUAR SEDAN 3.8, automatic. Interior and body in excellent condition with FM 8-track tapedeck, 384-4868.

'65 VOLVO, P 1800, NEW EX-haust, clutch and radials. Tested till Oct. '76. $1200 or offers. [illegible] after 5.

65 DATSUN SPORTS. NEW paint, rebuilt in 74. Good condition throughout. $1100. 388-9635 after 5:30 p.m.

TRIUMPH SPITFIRE 1975 $1,000 less than replacement. Hard top, soft top, delft blue, radio, extras. $3,999.99. Phone 477-2960.

1969 JAGUAR XKE COUPE, 27,000 miles original, 6 cylinder, 4-speed, tinted window, radio, show-room condition. Offers. 382-9274.

CLASSIC, 1957 VOLVO, MANY spare parts, needs attention but is sound. Call Bruce Raynor, 385-2243.

1969 TRIUMPH GT6. VERY good condition. Very slight body damage, coverable by ICBC. $1900. 479-8484.

1971 TR6, NEW MICHELINS, new paint, 45,000 miles. Good condition. $3100. 382-7580.

FIAT 124 SPYDER. MAGS, LUGgage rack, radials $2500. Offers 598-7255.

1965 BARRACUDA, RARE FACtory hi-performance model. $1,350. 813 Intervale.

1974 MGB. EXCELLENT CONDITION, $4200 or offers. 384-4232, 652-2203 after 5.

MERCEDES BENZ 220 S 1960 good condition $1400 2598 Foul Bay Rd.

1959 CORVETTE—NEED MONEY. $3,600. Phone 382-9019.

1957 PORSCHE 356, $1350. CALL 382-6867.

151 TRUCKS and BUSES

1974 FORD F-250 CUSTOM, ¾-ton camper special, 360 V-8, automatic transmission, power steering, power brakes, AM radio, excellent shape, good tires, well cared for truck. Has top of the line 8-track stereo system plus FM stereo, many more extras. Must be sold this week. Was $6700 new, asking $5,200 firm, or make offer less stereo. 658-8391, 383-3641 anytime. 595-2475 between 5 p.m.-7 p.m. only.

'75 RANCHERO GT PICKUP V8 400, 2 barrel automatic, 9,500 original miles, 3,000 miles (3 months still under Warranty) PS, PB, P windows, tilt wheel, AM-FM Tape, radio and Mags. Plush interior. Cost new $7,500, must sacrifice $6,250. Private sale. Call Vancouver 876-5644 anytime.

1970 GMC ½ TON

WIDESIDE Pickup with automatic transmission and V-8 engine. Phone CHARLIE PETERSON now, at EMPRESS PONTIAC BUICK Ltd., 382-7121, or res., 592-0458. Dealer Lic. D 3182.

1967 CHEV WITH VANGUARD camper $2600; also 1974 JEEP pickup, V-8, automatic, 4-wheel drive. $5495.

VICTORIA JEEP 386-6511
597 Hillside at Rock Bay D-2295

1972 TOYOTA LANDCRUISER, 4x4, 43,000 miles, radio, new exhaust system, AC-DC electrical system. Tested until Oct. '76. Good condition, $3,950. Sorry, no phone, view at 2320 Cook St. after 5.

V-8 POWERED 1970 DATSUN ½ Ton, rebuilt Ford motor and automatic transmission, mags with Super Charger tires, tested. $1350 479-8896.

'72 CHEVY VAN. 350 V8, AUTO P.B. Radials, Am-FM — 8-track panelled, insulated, shag carpet. Good condition. $3500 or best offer. 384-9226.

1970 FORD ¾-TON 360 AUTO radio, $2195
PAINTER MOTORS LTD.
1513 Quadra D-5005
For appointment to view 385-5854

74 JIMMY FOUR BY FOUR power steering power brakes, automatic, 11,000 miles, offers, 385-3097.

1971 DATSUN ½ TON, EXcellent shape, radio, mirrors, mechanic owned. $1,750. 478-4211 or 656-1564.

LEN BARKLEY
INTERNATIONAL LTD.
New and Used Trucks.
517 Herald St. 388-5508

'72 FORD F100, NEW VANGUARD canopy, 5000 lb. trailer hitch and towing package. $3500 or best offer. 478-0627.

1974 F-250 FORD PICKUP, 360-V8, one ton suspension, 2BBL, perfect for campers and heavy loads. 595-8946 or 478-7221.

'71 DODGE TRADESMAN 200, 43,000 miles, automatic, slant 6, partially camperized. 384-5639 after 6.

HUNTER SPECIAL 1960 INTERnational ½ Ton 4 speed, government tested, runs well. $475. Phone 478-4055.

1966 CHEVROLET ½-TON, fully tested, tuned up, canopy, radio, blue, good shape, $950, 386-9772.

1975 FORD 1-TON WITH FLAT deck, only 5000 miles, under warranty until March '76. Asking $5150. 652-3875.

MUST BE SOLD
1966 Ford ½ ton, V-8, long wheel base, with insulated camper top, asking $875. 385-5890.

FOR SALE OR TRADE 1949 International KB2 ¾ ton truck, restored. Phone between 6-8 p.m. 598-5962.

BRAND NEW DATSUN 4-TON pickup, fully equipped.
McCALLUM MOTORS LTD.
1101 Yates D66227 382-6129

'69 ECONOLINE 200 WINDOW van, fully camperized, year round use. 388-9548.

'74 GMC ½ TON, V8, 4 SPEED, heavy duty suspension, new radial tires, low mileage. $3,395. 642-5551.

'68 GMC PANEL VAN, LOW mileage, good condition. $1,850. Phone 477-0076.

'74 DODGE VAN, SHAG CARPET, high back swivel seats, AM FM 8 track stereo. 598-6463 evenings.

HUNTERS '70 BLAZER 4x4, V-8 4 speed, tape deck, new tires and paint. $3500. 595-7628.

71 CHEV CAMPER SPECIAL, V-8, automatic, power steering, power brakes, $2,795. 642-5551.

CUSTOM VAN, 1970 FORD, finished throughout, 6-cylinder standard. Offers, 598-3711.

1973 FORD ¾-TON, F-250 CLEAN condition, standard. Asking $3,000. Must sell. Phone evenings 598-6974.

1951 IHC 180 TANDEM DUMP truck, $3000 or nearest offers. 479-8698.

'74 GMC CUSTOM H.D. ¾ TON, 350, auto p.b., radio, 25,000 miles, $3,895. Firm. 748-8760, MDL 3935.

HUNTERS SPECIAL. 1970 Blazer 4x4, new paint and tires $3500. 595-7628.

1962 VOLKWAGEN DOUBLE CAB pickup truck, needs work, $200 or best offer. 478-8244.

4X4 LAND ROVER, 67,000 MILES, good condition. Asking $2200. 112-743-9149.

'71 FORD F250 4X4, OFFERS ON $2800. 598-7684.

'67 CHEVROLET ¾-TON 4-wheel drive, $2200. 478-3987.

'72 FORD PICKUP, $2,300. 478-8983.

69 GMC CUSTOM ½-TON, V-8 AUtomatic $1,650. 642-5551.

FORD GRAVEL TRUCK
478-3000

'67 GMC ½ TON, V-8, 4 SPEED, $1250. 382-5402.

'61 CHEV ½ TON PICKUP, $200. 652-2042.

'74 FORD CUSTOMIZED VAN. 598-1985.

1951 CHEV ½ TON, $500 OR BEST offer, 478-2719.

1973 DODGE CLUB CAB PICKUP, ½ ton, loaded, offers. 478-8915.

73 CHEV ½-TON SHORT BOX, canopy and mags. $3,295. 477-8767.

'74 ½ TON, 14,000 MILES, AUTOmatic Like new. 386-3511, Apt. 36.

63 MERCURY ¾ TON. $800. 382-5774.

1972 FORD ¾ TON VAN, $3600 OR best offer. 384-6197.

1965 JEEP WAGONEER $895. 478-4485.

1960 MERCURY 4X4 PICKUP, $800. 592-0217.

FAST
SELL IT
THROUGH
CLASSIFIED
DIAL 386-2121

151 TRUCKS and BUSES

ENSIGN
Dodge TRUCKS
AND
RECREATION VEHICLE CENTRE

QUADRA AT CALEDONIA

QUALITY USED TRUCKS

75 DODGE ½-TON
pickup, 6 automatic, power steering, power brakes, radio, canopy.

74 FORD ¾ TON
pickup, 360 V-8, automatic, radio, power steering

74 DODGE TRADESMAN VAN
Long wheel base, V-8, automatic, power steering and brakes, radio.

74 DODGE W200
4-wheel drive pick-up, V-8, 4-speed, long box.

74 DODGE W100
4-wheel drive pick-up, V-8, 4-speed, short box.

74 FORD ½-TON
V-8, 4-speed, 4-wheel drive.

74 DODGE B100 Van
Slant 6, automatic, power steering.

74 FORD Ranchero Squire
V-8 automatic, power steering, power brakes, radio.

70 INTERNTL.
4-WHEEL drive, power steering, power brakes, radio, automatic.

69 DODGE ¾-TON
camper special, V8, power steering, power brakes, radio, dual tanks.

WE BUY
GOOD USED
TRUCKS
FOR CASH

SEE THE
TRUCK
SPECIALISTS
AT

ENSIGN
DODGE TRUCK CENTRE
QUADRA at CALEDONIA
386-2411
Ask for Truck Sales
Dealer Licence Number D-3672

JEEP CITY
VICTORIA'S NEW 4 WHEEL DRIVE CENTRE

74 CHEV. Camper Van
71 VW WESTFALIA Camper
71 FORD ¾-Ton P.U.
73 TOYOTA P.U.
70 INTERNATIONAL P.U.
73 FORD Pickup
73 SCOUT 4x4
73 BLAZER 4x4
74 JEEP WAGONEER
69 JEEP WAGONEER
71 CHEVY Van
68 CHEV Pickup

Reg Midgley's
JEEP CITY
3342 OAK ST.
Near Town and Country Shopping Centre
386-7571 Dlr. Lic. D4530

B. MADSEN MOTORS LTD.

74 FORD ¾-ton P.U.	$4495
73 FORD ¾ window van	$4150
73 GMC 1-ton C+C	$3795
73 CHEV 4x4 P.U.	$4795
72 MAZDA P.U.	$2195
72 FORD 1-ton van	$4095
71 GMC ½-ton P.U.	$2495
70 GMC ½-ton P.U.	$2395
74 GMC ½-ton P.U.	$3695
69 FORD camper van, fully equipped	$3995

2691 SOOKE RD. 478-5011
D.L. 1668

1975 GMC ¾ TON SIERRA Grandes camper special. Loaded, canopy, roof rack, tilt steering, 2 batteries, heavy duty springs, 10,000 miles. Like new, $5,700. Phone evenings 382-2649.

1971 CHEVY WINDOW VAN, cyl. standard, excellent condition, low mileage, sliding side door, very economical to operate. $3,295. 748-1371 after 5:30, 467 Beech Ave., Duncan.

WE ARE MOVING
effective Oct 14, 1975. We will be relocating our business premises. Our new address will be 2810-A Rock Bay Ave. George Eng Truck Sales, D.L. 2269. 385-3054.

'72 CHEV ¾-TON CAMPER PKG. 350, power steering, power brakes with 36" canopy. Split rims on 17" tires. 27,000 miles. Good clean truck. 479-4172. 4072 Wilkinson Rd.

1970 ECONOLINE BIG 6 STANdard. 25 miles per gal. New tires, custom finished interior. Dial 598-3711 and ask about this beautiful unit.

'65 DODGE VAN, 9' TINTED sunroof, 5500 rebuilt motor, camperized, good condition. Must sell, asking $1800. 382-3286.

1968 GMC H.D. ½ TON, V8 motor, 4-sp. trans, radio, bumper, mirrors and new tires. First $1,300 takes it. 246-4018.

151 TRUCKS and BUSES

VICTORIA DODGE CHRYSLER
ON YATES

JUST RECEIVED
FINAL
Allotment of
1975
Dodge Tradesman
VANS
6 cylinder, standard
LIMITED NUMBER
DON'T DELAY

9-9 Monday-Friday
9-5 Saturdays

VICTORIA DODGE CHRYSLER
819 Yates
384-8174
Dealer Licence No. D-4916

158 TIRES

PRE-INVENTORY
CLEARANCE
of
WHEELS & TIRES

(4) 15 x 7 AMERICAN RACING Mags to fit Chevs. $45.00 each

(2) 15 x 7 ALUMINUM SLOTTED Mags to fit Fords and large Chrysler products. $45.00 each

(2) 14 x 8 ALUMINUM SLOTTED Mags to fit Chev. products $45.00 each

(4) 14 x 7 CHROME SLOTTED Steel wheels to fit Ford $35.00 each

(4) 16.5 x 8.25 WHITE SPOKE Range wheels $69.95 each

(6) F78-15 DAYTON belted $29.95 each
(Available in whitewalls only)

(3) L60-14 REMINGTON XT 120's $55.50 each

(6) G-60-15 REMINGTON XT 120's $40.00 each

(6) H-70-15 DAYTON Premium sports $32.00 each

(8) E-60-15 REMINGTON XT 120's $35.00 each

SEE OUR OTHER MAG WHEEL SPECIALS WHILE THEY LAST!

D & D TIRE
1620 Blanshard
382-7283

ONE E78X14 TUBELESS 4 PLY, polyester white wall snow tire and wheel. As new. Fit Valiant or Dart. $35. 478-6352.

TWO SNOW TIRES ON WHEELS 5.95-14, fits Toyota Mark II, $40. 658-8593.

ONE H78X14 SNOW TIRE, $20. Two 5.75x13 studded snow tires, $40. 384-1565.

160 PARTS, ACCESORIES

NOW WRECKING
70 Chevelle, HTP, 350, auto.
70 Camero, 307, auto., buckets.
69 Cougar, 351, auto., buckets.
69 Mustang, convert., 302 auto.
68 Chevelle, S.W., 307, auto.
68 Acadian, 2 door, 6 std.
68 Mustang, fast back, 302, auto.
68 Dodge Dart HTP, 6 auto.

66 Canso, 66 Comet HTP, 66 Ford, 65 Chevelle, 65 Pontiac, 65 Chev, 64 Chevelle Convertible plus much more.
AP
POLLARD AUTOMOTIVE
925 Dunford 478-8131

OPEN NOW
Come and see Victoria's largest stock of Hi-performance auto accessories and parts.
Mon.-Fri. 9-9, Sat. til 5
D. G. AUTO
3244 Douglas 382-4012

EXPERT SERVICE
On all tape decks and car Radios. Depot for Automatic radio warranty.
ELECTRON TV.
100 W. Burnside 383-5432

74 10 BOLT 3.73 POSI MODIFIED to fit 55-57 Chev. complete with new leaf springs, air shocks, traction bars, etc. 56 Chevy glass front end, Corvette hood scoop and complete Olds 455. 384-5790 evenings.

PARKDALE MOTORS
FIAT Parts — Accessories and Service
386-2277
FIAT — SAAB

780 HOLLEY AND 650 HOLLEY. Big block Ford manifold. 390 AM 4-barrel manifold. Used records and tapes. We buy, sell and trade. Frank's Trading Shop, 1819 Douglas St. 385-2022.

CHEV. 396-325 HP., HOLLEY carb. distributor, clutch, pressure plate, fly wheel, plus stock exhaust manifolds. $350 or best offer. 386-7656 after 5 p.m. or 383-8286.

RADIATOR REPAIRS, FAST TOP quality repairs at Maurice's Auto Body, 427 Beta St., phone 386-3381 Located behind the Burnside Pay and Save Gas Station.

DUNCAN AUTO SALVAGE
Everything in auto parts, old and new, scrap cars hauled from anywhere. 748-3932.

1957 CHEV FOR PARTS OR drive away. Good front end. 748-2616, Duncan.

1972 140 HP VEGA ENGINE AND rebuilt transmission. Must sell. 743-9180.

THREE AUSTIN MINI ENGINES and trans. units. $200 each or offers. 385-1975.

BODYMEN! '56 FORD 2D wagon, 292, 312 heads, 4 barrel. Runs well. Offers. 598-7791 after 5.

1966 OLDSMOBILE SEDAN FOR parts. 1966 Chev 283, V-8 motor, automatic transmission, 652-3703.

'59 FORD STATION WAGON, 2 door, whole or parts, offers. 385-7454 after 6 p.m.

65 ENVOY EPIC, WHOLE OR parts. Engine just rebuilt. 477-3677 after 4:30.

NEW FLAT DECK TRAILER electric brakes. Haul cars or whatever, $600. 478-1476. Phone after 5.

1965 3-TON DODGE DUMP truck, parts for sale. Phone 383-7461 anytime.

1965 MORRIS OXFORD FOR parts, rebuilt transmission, almost new tires. 592-0222.

1953 VAUXHALL VELOX, SOME parts like new. Phone 477-4863.

VARIOUS MODEL A PARTS.
656-6434.

WANTED — DATSUN 510 REAR bumper, 652-2966.

REAR SEAT FOR FORD BRONco, phone 385-3925, after 5 p.m.

CONTRACTOR BODY FOR short wheel base pickup. 478-5477.

MORRIS MINOR
Whole or parts. 652-3439, 652-3331.

162 AUTO REPAIRS, SERVICE and TOWING

OUR SPECIALTY
FOREIGN CAR REPAIRS
All makes including Renault, Citreon, Peugeot, all sports and performance cars. For a free estimate phone
PIERRE PERRERA
(formerly European Car Centre)
at HONDA CAR CENTRE
909 Yates St. Phone 386-6707

METRIC SHOP
European car repairs specializing B.M.W., Mercedes V.W. Call Peter 384-8094.

DUNCAN AUTO SALVAGE, scrap cars hauled from anywhere. 748-3932.

SCRAP CARS HAULED.
478-9571.

164 AUTO BODY WORK AND PAINTING

I'll paint your car
$89.95
385-6433 days or 479-9217 evenings

EUROPEAN QUALITY AT REAsonable rates, free estimates. A.P. 477-0567.

166 CARS and TRUCKS WANTED

CARS WANTED FOR CASH
—WE PAY OFF LIENS
—HIGHEST CASH PRICES
—TADE UP OR DOWN
DePAPE
760 JOHNSON STREET
384-8035
DePAPE MOTORS LTD.

CARS
WANTED FOR CASH
Trade up or down, we pay off liens.
GEM MOTOR SALES LTD.
180 Esquimalt Rd. 382-7195

CASH
We will buy your car for cash. G.C.M. Motors Ltd., 780 Goldstream Ave., 478-3242. D-7197.

VICTORIA AUTO BROKERS
386-7707 1808 Blanshard 382-1921
TOP DOLLAR FOR YOUR CAR

1935 TO 40 FORD IN RUNNING condition. 642-3415 between 5-6 p.m.

CASH FOR BEST BUY IN owner driven automatic 69-74 two door. 595-4759.

SHELBOURNE AUTO MART LTD.
1640 Cedar Hill X Rd. 477-9166
We Buy Cars. Instant Cash.

HAVE $400 FOR CHEVY 2 OR Acadian or other smaller car. 479-5789.

168 CAMPERS, TRAILERS and MOTOR HOMES

LOGAN'S RV SERVICE CENTRE
END-OF-SEASON
OKANAGAN CAMPER SALE
SAVE NOW Before 1976 Price Increases
8'0" with fridge, furnace. Reg. $2535 NOW $2350
(Ideal for ½ tons)
9'6" with fridge, furnace, double tanks, walk-in toilet compartment. Reg. $3350 NOW $3050
BUBBLE TOP CAMPER FOR Import trucks, with fridge, furnace. Reg. $2295 NOW $2125
USED UNITS
8'0" GALAXIE, escape hatch, furnace, aux. battery jacks. Reg. $2195 NOW $2050
13 ft. TEEPEE Trailer Reg. $1195 NOW $1050
REPAIRS
—Parts—Van Accessories
Storage—Consignment Sales
Open Mon.-Fri. 8 a.m. to 6 p.m.
650 Burnside Rd. E. near Douglas
CALL 384-0213 ANYTIME
Dealer Licence D-4206

LAYTON HOLIDAIRE GALAXIE
Campers - Canopies
TRAILERS
PARTS, ACCESSORIES! REPAIRS
HOURS OPEN
MON. to SAT., 8 A.M. - 5 P.M.
DOMINION MOTORS
We specialize in I.C.B.C. Autoplan
Campers and Trailers
1703 BLANSHARD ST.
(across from Hudson's Bay Parking Lot) Victoria B.C. 385-5012.
Dealer Licence Number D-5536

FENNELL'S
Parts—Propane—Repairs
10 colours of
Profiled Aluminum
SPORTSMAN and THUNDERBIRD CANOPIES
TRAILER SUPPLIES
6459 Pat Bay Hwy. 652-2511
OPEN 7 DAYS A WEEK

DOGWOOD TRAILER SALES
PARTS—PROPANE
RENTALS
RANDELL TRAILERS AND CAMPERS 478-6841
2630 Deville Road
Dealer Licence D-1789
Highway 1 at Millstream Rd.

18' SELF-CONTAINED TRAVEL trailer, complete with equalizer hitch, brake control transmission cooler, and much more, or will trade trailer plus cash, for camper, 478-2954 or 388-5121, local 37.

1972 SCAMPER MOTOR HOME 29', air conditioner, 4000 watt power plant. Fully equipped, awning, automatic clothesline, roof rack, T.V. antenna, in A-1 shape. Total mileage 18,500. Will consider trade. Phone after 5. 479-8109.

TAKE ALONG FOODS
Light, compact, over 100 different varieties. Complete meals in 30 minutes, easy to prepare. See them at the Magic Kitchen, Parliament Mews, Menzies and Simcoe.

NEW MOTOR HOMES
25' Itasca, 19' Fleury, all steel frame. Used trailers, 20', 27'. Jackson's, 974 Goldstream, D. L. 1014.

ON OCEAN FRONT
1974, 12x64, 3 bedroom with sundeck, fully furnished, Carpet. Fenced yard, Lawn. Bank financing, phone 642-5375.

WANTED: IN GOOD CONDITION, 6' Fleetside box for 1970 Ford to fit on a crew cab. 384-1640 after 6 p.m.

17½ FT. ROADRUNNER, GAS operated, fridge, stove and heater, toilet. Sleeps 6. $2400. 479-2249. 4158 Wilkinson Road.

MUST SELL 1969 VW WESTFAlia Camper, new motor, radials, 30 miles per gallon. Excellent condition. $3,600. 386-2421, Room 243.

1973 WINNEBAGO BRAVE, fully self contained, 48,000 miles. $13,000. Phone 6-9, 477-8631.

'72 HARDTOP TENT TRAILER. Easy up. Fall price $695. 478-8513.

FIBREGLASS CANOPY WANTED to fit Ford pickup. 478-3752.

168 CAMPERS, TRAILERS and MOTOR HOMES

VICTORIA R.V. CENTRE
1080 GOLDSTREAM
478-8377
Up-Island Customers
Call Zenith 2438
DL 26205
END-OF-YEAR CLEARANCE
On All '75 Models in Stock

SCAMPERS
From 15 to 24'

TERRYS
From 19' to 30'

TAURUS
From 17½' to 23'

BOLERS
The Big-Little trailer for the small car.

TENT TRAILERS
by Star Craft

ALJO TIP-OUTS
Up to 35'

5th WHEELERS
Up to 30'

VICTORIA R.V. CENTRE
OPEN 7 DAYS A WEEK
We Service What We Sell

S. J. PEDEN LTD. VANGUARD
1975 CLEARANCE CONTINUES
SUBSTANTIAL SAVINGS ON ALL UNITS IN STOCK!
PARTS AND ACCESSORIES
NEW DE LUXE VAN TOPS NOW IN STOCK
If you're building a camper, trailer, or boat, or converting a van or just modifying what you have, be sure to see our large assortment of SINKS, FRIDGES, ICE BOXES, ROOF VENTS, WINDOWS, SPRUCE FRAMING, PANELLING, TOILETS, LIGHT FIXTURES, HEATERS, WATER TANKS, TABLE LEGS, and many more other useful items.
S. J. PEDEN LTD.
2855 Quesnel St.
386-3464
DLR. D-1040

VISIT
Coastline's NEW TEMPORARY
Location at
OLD ISLAND HWY. 1-A. Next to Bob's Burgers or PHONE 479-8348 evenings.
OPEN
1 p.m. to 5 p.m. Weekdays and Sat. Sorry for inconvenience!

IMPALA CAMPING WORLD
Vancouver Island's Largest Selection of
TENT TRAILER—TRAVEL TRAILERS—MOTORHOMES—5th WHEELS
Propane—Accessories—Service
OPEN 6 DAYS A WEEK
CLOSED MONDAYS
10077 Galaran Rd
on Pat Bay Hwy. Sidney
D.L. 3918
656-5504

APOLLO
TRUCK CAMPERS
The One's To See Before You Buy
WINNEBAGO
SALES and SERVICE
CORNELL CHEV OLDS
3050 DOUGLAS

WINTER STORAGE. SECURELY FENCED, convenient location. LOGAN'S RV SERVICE CENTRE 384-0213 anytime

SACRIFICE — 13 FT. FACTORY built travel trailer. Sleeps 4, good condition. Highest offer over $800 takes. Duncan 748-3676.

1972 SCAMPER, 18' TRAILER, hot water, shower, toilet, dual propane tanks, 3-way fridge, jacks, etc. Phone 478-6094.

OKANAGAN CAMPER FOR IMport truck, 1 year old. Perfect condition. Jacks included. $1,500. 478-7640.

1972 MOTOR HOME
24' CHAMPION, FULLY equipped, $98,000. To view, phone 382-2542.

FOR RENT: 13' TRAVEL TRAILer, sleeps 4, self-contained. 478-5829.

FOR RENT: WINTER STORAGE for trailers and motor home. 652-5517.

'68 CHEVY 90 VAN, CAMPERized, best offer. Days 537-5121, evenings 537-5803.

'75 DODGE VAN, RAISED ROOF, full camperized, 9,000 miles. Must sell. $8,000. 477-2193.

169 MOBILE HOMES AND PARKS

TRIANGLE HOMES LTD.
Introducing the
MANCHESTER
by
MANCO HOME SYSTEM LTD.
AGASSIZ, B.C.
—2x4" Exterior
—2x3" Interior Construction
—¼" Panelling throughout
—Sealy beds
—Large counter areas
—Enormous storage facilities
—Thermo sealed bay window
—c-w Coachman lamps
—Slider windows, screened
—Quality furnishing
Bendix Home Systems Ltd.
Pyramid
Manco Home Systems Ltd.
2435 Trans. Can. Hwy.
478-1774 D.L. 25171
Mon. - Fri. 9 - 6 p.m.
Evenings by appointment
Sat. 9 - 5. Closed Sundays

WAGON TRAIN HOMES LTD.
2524 Douglas
386-3291
Good selection of
double and single wides.
Site available
in three different parks
Hours: Weekdays 9-9
Sat. 10-5, Sun. 11-5
M.C.D. 26186

Space Available
FOR MOBILE HOMES AND SPACES.
PADS AVAILABLE CROFTON MOBILE HOME PARK.
PHONE 246-4142
CECIL STREET, CROFTON, B.C.
BOX 128
Dealer License MCD 26022.

LOCATED BETWEEN NANAIMO and Parksville. Nanoose Bay Estates 12x60 mobile home on self owned 84'x120' level lot. Fully serviced set on concrete pad fully skirted with porch. Nice retirement area. Full price $23,900. Terms available. Call 112-468-7632 or Victoria, 477-0443.

12X68 PREMIER MOBILE HOME, $16,300 tax included. There is a $13,000 10 per cent mortgage available for this home with payments of $190 per month. Space available near Nanaimo in adult section for $65 per month. For more details phone 383-1369.

WANTED
Double-wide mobile home on at least ½ acre. Must be secluded. All cash within 10 miles of Nanaimo. WILF DAVIES 388-6231 or 656-5002, Island Pacific Realty.

ECONOMICAL LIVING
Close in on city bus, fully self-contained 1975 30' 5th wheel, set up with cablevision and telephone, air conditioner and awning. Sleeps 6. 384-4581.

12X60, 2-BDRM. LEADER, AS new, adults only. Low down payment, why rent — goes as equity 382-5647.

Robinhood
SALES AND SERVICE
2714 SOOKE RD.
Call Today
478-9912
478-9517, 478-9518
D.L. 3091

Space Available
YOU DON'T HAVE TO BUY ONE OF OUR HOMES
To come in to our park, if you have a 12', well-maintained unit. We have a space for you
Concrete pads
Blacktop roads
Underground wiring
Cablevision
NEW
2-BEDROOM MOBILE HOME, ON PAD, UNDER SKIRTED, OIL 100-GAL OIL TANK, READY TO MOVE IN
FULL PRICE $13,500
$3,000 DOWN
For more information on this or other homes phone 246-4142. Box 128, Crofton, B.C.
Crofton
Mobile Park & Sales

Happy Valley HOMES LTD.
Dealer's No. D-26010
2681 SOOKE ROAD
VICTORIA
—Choice of 6 different park locations (family and adult)
—Bank financing available
—Variety of stock selection
—Full time service department
—Open to 7 p.m. daily
—Closed Sundays
478-8303

BOB'S MOBILE HOMES LTD.
25 Crease 386-3623
DL 1911
24x44 FOUR SEASONS 2 bedroom set up, nicely landscaped, like new $21,500
24x60 HEARTHSIDE Very clean, well landscaped. $28,500
8x35, 8x31½ NOMADS with tipouts. Live in comfort.
HERE SOON
FIREBALL 8, 32'6" park model. A quality unit.
386-3623 383-5647

BUYING HOUSE, MUST SELL 1974, 12'X64' 2-bedroom Lamplighter, includes washer, dryer, fridge, stove and other extras. 125-2500 Florence Lake Road. 478-4268.

IN QUIET BEACHCOMBER FOR sale by owner. 12' x 43' spacious mobile home with 14' x 19' addition. Situated on nicely treed lot. Close to marina and safe beach. Asking $21,900. 112-248-9019.

10X52 FULLY FURNISHED, Glendale, 2 bedroom, front kitchen, porch and enclosed shed, set up in beautiful Shirlmae Park, Langford, $8750, or best offer. 478-3229 or 478-3229.

IMMEDIATE POSSESSION, 1971 mobile home, 12x48 plus 12x18 addition, sitting on leased private property, excellent condition. $14,900. 479-7925.

MUST BE SEEN
12x52 Detroiter with an 8x32 patio and spare room, storage shed, landscaped lot, fully skirted. In quiet adult park. 478-1535.

1971 FREEDOM, THREEbedroom Mobile Home, 44x20 at Parksville, B.C. Write 1736-15th Ave., S.E., Medicine Hat, Alberta or phone 527-0065.

169 MOBILE HOMES AND PARKS

EXCLUSIVE LISTINGS

USED HOMES on site in Park within walking distance of Schools, Bus, and Shopping.

12x60 STATESMAN 2-Bedroom
12x64 LAMPLIGHTER 3-Bedroom
12x68 CHANCELLOR 2-Bedroom
12x62 DIPLOMAT 3-Bedroom

SEE THE NEW
Double wide "STATESMAN" on our SALES LOT TODAY!

WAGON TRAIN HOMES LTD.
974 Goldstream Ave. McD-26003
388-4771, 595-8854, 478-7333

OPEN Mon. to Thurs.
9 a.m. to 8 p.m.
Fri. to Sun. 10 a.m. to 5 p.m.

GOLDSTREAM MOBILE HOMES LTD.
PARAMOUNT PREMIER
MONARCH AND PARKWOOD
Modern park space available with all purchases
2994 Jacklin
478-1751 478-8391
Dealer Licence No. MCD 26091
OPEN TO 5:30

1974 12'X65' STATESMAN, 3 BEDroom, partially furnished or unfurnished. Partially landscaped, fenced lot. Best offer. 478-0291.

2 BEDROOM MOBILE HOME, beautiful waterfront location. $8,500. 642-5333.

MUST BE SOLD THIS MONTH. 12x64 with addition, waterfront, adults park. Offers. 642-3745.

SMALL MOBILE HOME FOR sale, 8'x42', must be moved. $3500. 642-3836.

1974 12X60 TWO BEDROOM EMbassy, appliances, skirted and landscaped. 478-7173.

181 TOURIST ACCOMMODATION

KING JOHNS INN
2668 Sooke road, 478-6395. Winter rates, double or twin, new concrete hotel. TV. Good restaurant. Ample parking. Day, week or month.

ROOM TO RENT; ALL FURnished, TV, stove and fridge. Man only. 383-5054.

185 CONVALESCENT AND REST HOMES

WHO CARES???
A Sunny outlook personal care home does! Programing as well as care. Near downtown, vacancy for 2 gentlemen and 1 lady. Private and semi-private rooms. 385-9821.

AFTER MANY MONTHS OF being fully occupied we now have a couple of vacancies in our charming resthome for retired ladies or gentlemen. Grant Place, 384-8631.

1 LOVELY SEMI-PRIVATE room for lady who needs attention. Government licenced. Tray service in room. Laundry, hairset, good food, reasonably priced. 384-1750.

LOVELY GUEST HOME IN FAIRfield. Best of care and accommodation. Homelike atmosphere. 382-1202.

SEMI-PRIVATE ROOMS FOR men and women, in small rest home. Good meals. 595-1513.

190 ROOM and BOARD

YOUNG FEMALE, ROOM AND board, $150. 384-5748 or 382-3045.

191 ROOM and BOARD WANTED

ROOM AND BOARD OR HOUSEkeeping Room, young man only. 592-3041.

193 ROOMS TO RENT

FURNISHED BEDROOM IN town house, share kitchen, dining, family room, washer and dryer. Ideal for University student or single working man non-smoker, $125 per month. 595-8264.

DELUXE FURNISHED BEDSITting room. Private bath, light cooking facilities, sorry no pets, no children. 595-4922, 477-0656.

BIG SPANISH HOME OVERlooking ocean. Would be sharing with 2 others. Call after 5 p.m., 386-0342.

3 BEDROOMS FOR RENT, COMmunal accommodation, just south of Duncan. 743-5747.

LIGHT HOUSEKEEPING ROOM for rent, $80. Apply 1192 Fort St., after 6.

DELUXE SLEEPING ROOMS from $150; kitchenettes from $225. Free coffee, 386-2481.

SLEEPING ROOMS IN LARGE home with adult family. Call 595-5101.

LARGE FURNISHED ROOM FOR rent, share the kitchen, $85 monthly. Phone between 3-6. 384-6562.

JAMES BAY INN
270 Government Street. 384-7151.

194 ROOMS WANTED

YOUNG MAN LOOKING FOR room. Must be clean and private, needed by Nov. 1, up to $100. 592-9158.

197 HOUSEKEEPING TO RENT

SMALL BUT COZY CLOSE TO Craigdarroch Castle and University bus. Prefer young non-smoking man. 592-2265.

LARGE, FRIDGE, STOVE, quiet gentleman, $95. 478-8155.

2311 DOWLER PL. 383-6675. NICE and clean furnished room.

200 APARTMENTS TO RENT UNFURNISHED

THE EAST PARK
Luxurious new 2-bedroom — 1½ bathrooms overlooking Beacon Hill Park. Many extras. Rent $450 p.m.
david burr ltd.
655 Fort 384-9335

DUNCAN
Most spacious luxury suites in New Apartment, Duncan, B.C. 2 bedrooms includes heat, sauna and games room. Ample parking. Children accepted in east wing. Call: 748-3321.

ONE-BEDROOM SUITE (SEMIfurnished), for quiet elderly persons only; share bathroom; walking distance to city centre, close to shopping and park. References $120, heat, light included. 1032 Oliphant St. Call evenings, 383-8385.

ADMIRALS AND ESQUIMALT RD.
Deluxe 2-bedroom suites, now renting, from $300 to $325. November 1 occupancy, 383-6113.

CONDOMINIUM, 2 BEDROOM, 2 bathrooms. Applicances rugs and drapes. Adults only no pets. One to 7 months at $375.00 month. BOSMAN INVESTMENT CO., LTD. 1111 Government St., 386-7521.

ONE BEDROOM SUITE, broadloom, fridge, stove, parking, washing facilities. Close in. Retired couple preferred. No pets. $200 month. Victoria Press, Box 724.

AVAILABLE NOW, DELUXE 2 bedroom apartment, $241. Available November 1, 2 bedroom apartment $237. Mature adults with references please. No children or pets. 386-0124.

2 BEDROOM CONDOMINIUM, 2 baths, W/W, fridge, stove, washer and dryer. Near Gorge Vale Golf, schools and parks. 1-3 children, no pets. 6 months lease. $359-$387. 382-4568, 9-5.

LARGE DELUXE 2 BEDROOM apartment, $204. In quiet modern block, available November 1, middle aged or seniors only. Good location close to bus. 384-7785.

1 BEDROOM CORNER SUITE IN modern block. Close to Parliament Buildings. Clean, quiet, older adults only. No pets. Available Nov. 1. 477-6448.

TWO-BEDROOM APARTMENT available November 1st. Middle aged or seniors only. Good location, close to bus line. Apply Victoria Press Box 681.

UNIVERSITY AREA, SPACIOUS 2 bedroom basement suite, reasonable, quiet abstainers only. No pets or small children, $200 monthly. Victoria Press, Box 702.

MODERN 1-BEDROOM, LARGE sitting and dining area. Stove and fridge, cablevision, carport. Free laundry. No single persons, $150 per month. 384-5473.

NOVEMBER 1ST, 2 BEDROOM $225. Mature couple only. References. Sorry no children or pets. 382-9318 after 5.

SINGLE GIRL, NURSE, WISHES to share apartment with same. 592-6409 between 12 noon and 2 p.m.

SUIT BUSINESS PERSON, OFfice with kitchen bathroom, living accommodation, town area, $170. 598-4060, 6-8 p.m.

AVAILABLE NOV. 1, 1 LARGE 2-bedroom suite, city centre, adults only, references, $215. Apply Victoria Press, Box 699.

2-BEDROOM, CARPETS, drapes, heat, fridge, stove, separate entrance. $270. 7-10 p.m. 478-8155.

2-BEDROOM SEA VIEW APARTments, wall to wall car

200 APARTMENTS TO RENT UNFURNISHED

THE SAVOY
DOWNTOWN VICTORIA

Luxurious brand-new $60,000 2-bedroom 1½ bathroom suite, facing south, in beautiful prestige concrete and steel building. $450. Many extras. This is an exceptional opportunity on today's rental market. For appointment to view call ROBERT YOUNG, 479-2115 or 383-4124 (anytime). Park Pacific Investments.

SEAVIEW MANOR
(Ladysmith)
218 Bayview Dr.
Only two-bedroom suites
Ph. 245-4645
NEW
UNFURNISHED SUITES
Rudlin and Chambers
Available Oct. 15th
1—Bachelor
1—1 bedroom
5—2 bedroom
Sorry, no children or pets. Open for inspection Mon.-Fri., 11:30 a.m. to 1 p.m. and 4:30 p.m. to 6:00 p.m.
P. R. BROWN AND SONS LTD.
762 Fort St. Ph. 385-3435

"HOMEHUNTERS"
OF CANADA
598-5101

$185—1 BR, adults only, Esq.
$168—Bach, mature single
$265—2 BR, Apt, Mature Couple
$300—2 B.R. Ste., couple only
$375—3 B.R., pool, F.P. family.
$275—3 B.R. trailer 12x68, couple.
$183—2 B.R. 4-plex, Esq., Nov. 1
$194—2 B.R., couple, Nov. 1
FEE
OPEN 7 DAYS A WEEK
9 A.M. TO 9 P.M.
1394 Hillside Avenue

Harbour Towers

AVAILABLE IMMEDIATELY
2 Bedroom
925 sq. ft.
1½ baths $375
Phone HARBOUR TOWERS
385-2405

JAMES BAY ARE — 1 BEDroom apartment. Middle aged couple only. 382-8071 after 7 p.m.

2 bedroom, large living room. Walking distance downtown. $225. 384-4376 after 10 a.m.

2-BEDROOM APARTMENT. 243 Bay Street. 385-5092.

AND 2 BEDROOM, NEARLY new, 2 baths. 383-7659, 592-7678.

201 APARTMENTS TO RENT FURNISHED

LOOKING FOR AN APARTMENT?

Why not stay with us in luxury at the "Sociable" motel on the Gorge Waterway, the Craiglower Motel. Special winter rates as low as $250 for 30 days.
See What Comes With Our
Special Winter Rates!
—Fully furnished suites
—Cooking facilities
—Color TV (Cablevision))
—Easy parking
—Telephone service (no charge)
—Utilities — heat, power (no charge)
—Linen supplied weekly
—Towels supplied weekly
—Maid service weekly
—Laundromat available on premises
—Ice machine
—Answering service at front desk.
For viewing and further information call 388-7861

CHATEAU VICTORIA

Victoria's DOWNTOWN HOTEL and APARTMENT Complex. Lovely furnished 1-bedroom suites from $450 per month with maid service, etc.
740 BURDETT Ave., 382-4221

PENTHOUSE MANOR MOTEL
2930 Washington 388-7818

New ultra modern deluxe 1-bedroom and bachelor apts, beautifully furnished, situated in quiet location overlooking Gorge waterway, close to bus service. Includes color washtr, cooking utensils, linens TV, frost-free fridge, stove, dishwasher, cooking utensils, linens and dishes. Maid service, rent by day, week or month.

EXECUTIVE HOUSE HOTEL
DOWNTOWN VICTORIA
Fully furnished bachelor and 1 bedroom suites available at special winter rates. (Oct.-May).
Cooking facilities and utensils.
Maid service, linens.
Laundromat facilities.
Colour T.V.(Cable).
Free parking.
Complimentary ice.
For viewing and further information call 388-5111.

ONE BEDROOM
BASEMENT SUITE

Suit middle-aged working person. Non-smoker, non-drinker. $135.00. Immediate possession.
Swinerton, Stewart Clark, Ltd.
385-2481

360 DALLAS ROAD
$400. One bedroom furnished suite. Sea-view, quiet location. Sorry no pets.
To view call 385-3411
Ker and Stephenson Limited
680 Broughton Street

DE LUXE ACCOMMODATION. Furnished bachelor and 1 bedroom suites available from September 15. Colored TV, dining room, laundry, indoor pool, hydro pool, saunas, lounge, maid service, answering service. No pets. Canterbury Inn, 310 Gorge Rd. Phone 382-2151.

DE LUXE ACCOMMODATION. Furnished bachelor, 1 and 2 bedroom suites available from Sept. 15. Maid service, answering service, indoor heated pool, saunas, coffee shop, dining-room, laundry, colored cable TV. "No pets". Coachman Inn, 229 Gorge Rd. E. Phone 388-6611.

LOW OFF SEASON RATES FOR large fully furnished units. Including color TV, full size kitchen, all cooking utensils, bed and bathroom linens. Free parking. Ideal for student and young working couple. Available immediately. Apply 680 Garbally.

TO LET FULLY FURNISHED Nov. 1 through March, sunny spacious corner suite in luxury condominium. Beside Beacon Hill Park. Mature tenants only. No pets. 1 bedroom or 2, $350 or $400. 384-4931.

TRAVELLERS INN
710 QUEENS AVE.
Deluxe weekly accommodation, Queen beds, colour T.V., modern electric kitchens, weekly maid service Walking distance to downtown area. 388-6641.

MODERN DOWNTOWN ACcommodation, everything supplied. Reasonable rates, indoor pool and sauna. Facing Thunderbird Park, Queen Victoria Inn, 386-2812.

BEAT HOTEL AND MOTEL costs with owners fully furnished apt. available. Oct. 12-Oct. 31. $150, references, 384-4417.

20-YEAR-OLD WORKING GIRL would like to share her furnished two-bedroom apartment as of November 1st. 383-3307 after 5 p.m.

1 BEDROOM APARTMENT. Elderly couple, no pets. Nov. 1st to April 1st or May 1st. 477-9646 between 6 P.M. and 9 P.M.

NOVEMBER 1ST. 1-BEDROOM $210. Suitable for semi or working adult. 382-9318 after 5.

201 APARTMENTS TO RENT FURNISHED

SHERWOOD PARK INN
123 Gorge Road E.
OFFERS:
APARTMENTS
At special rates for staying monthly or weekly — as low as $415 for bach. units and as low as $525 for 1 BR units (for 30 days).
Complete with all the comforts of home, including:
—cooking facilities
—color TV (cablevision)
—easy parking
—telephone service (no charge)
—utilities — heat, power (no charge
—maid service supplying linens and towels weekly
—ice machine
—answering service at front desk
—in-house conveniences such as dining room, coffee shop, 3 licensed facilities.
For viewing and further information call:
386-1422

STUDIO APARTMENT. NOV. 1-Apr. 1, '76. Suitable mature lady, non smoker. 386-3655.

STUDIO APARTMENT TO SUBlet for 5 or 6 months. From Nov 1. 385-0257.

1-BEDROOM SUITE LOCATED on quiet street close to Beacon Hill park. $275 monthly. 385-2973.

202 APARTMENT FURNITURE TO RENT

STANDARD FURNITURE
Three Rooms from
$35 per month
Immediate Delivery
382-5111

WE RENT 3-ROOM GROUPS. MacDonald Furniture Mart, corner of Broad and Pandora. 383-1171.

203 APARTMENTS WANTED

"HOMEHUNTERS"
OF CANADA
598-5101

TIRED OF HUNTING FOR ACCOMMODATION?
We are working 7 days a week locating suitable vacancies that meet your needs.
We have many vacancies on hand at all times.
DON'T WAIT
Call NOW or drop in any time for more information.
1394 Hillside Avenue

WOMAN, 27 YEARS, FULL-TIME employed, wants 1-bedroom apartment preferably in older home, in Oak Bay or surrounding areas. Will pay up to $200. Reliable with excellent references. 595-0847.

TWO WOMEN, ONE WITH BABY, no pets are looking for a nice two-bedroom apartment or duplex for Nov. 1. Unfurnished. Must be close to town and bus. 382-3269.

PROFESSIONAL MATURE woman desperately requires 1 bedroom unfurnished suite as soon as possible, references available. Please call, 477-6911 extension 728.

WOMAN, 27 YEARS, GOOD JOB needs 1-bedroom unfurnished apartment by November 1st. References. Work 382-8101, Home 385-3704.

RELIABLE B.C. GOVERNMENT employed couple desire one or two-bedroom dwelling, good references available. Please phone 386-7129.

YOUNG CLEAN CUT WORKING man requires 1 bedroom apt, preferably in older home. Call before 2 p.m. 386-8166.

1 OR 2 BEDROOM HOUSE OR apartment with fireplace for young working couple, with references. 384-3329.

JUST MARRIED COUPLE DESperately need 1-bedroom apartment. Will go up to $175. 595-8793 ask for Wendy or leave message.

2 QUIET SINGLE WORKING girls, require 2 bedroom accommodation for Nov. 1, please phone 595-1934 after 4 p.m.

2 MATURE FEMALES LOOKING for 1 or 2 bedroom suite or apartment for Nov. 1. 592-7516 after 6.

YOUNG WORKING MAN REquires 1 bedroom suite, for Nov. 1, call after 6 p.m., 385-9498.

MOTHER WITH QUIET 15 YEAR son, wishes apartment or duplex. In Esquimalt. 386-0601.

QUIET GIRL NEEDS BASEMENT or ground floor suite. 386-0715 after 5.

206 DUPLEXES TO RENT

TWO BEDROOM UPPER DUplex in Oak Bay, one block from water. No dogs. Wall-to-wall carpet throughout. Fireplace. Electric heat. New oil range, newly renovated. Vacant Nov. 1. 1975, $325 per month. Write Victoria Press Box 718. Give employment particulars and credit references.

NEW UPPER DUPLEX. 1088 SQ. ft. 2 bedrooms, large kitchen, colored appliances. Wall to wall carpets. Carey Rd., Glanford Ave. area, on good bus route. No pets. $350. 479-3454 on week days, after 5 p.m.

IMMEDIATE, LOWER 2-BEDroom suite, including fridge, stove, no dogs please. After 6 p.m. 383-3186.

ANGFORD SPACIOUS NEAR new 1 bedroom. Living room carpet. Adults preferred. No pets. $185. 478-7964, 112-936-5429.

IN LANGFORD, 1 BEDROOM lower suite, in 4-plex, wall to wall carpeting, $185 per month. Phone between 6-8 p.m. 478-0201.

TWO-BEDROOM DUPLEX FULL basement, fireplace. Middle aged or retired. Sorry no children or dogs. 592-0886.

LARGE 3 BEDROOM 2 BATH. Prelps Rd. Available Oct. 15, $359. 478-0038.

4-BEDROOM. FRIDGE, STOVE, no pets. 478-0570.

TWO BEDROOM DUPLEX $275, vacant Oct. 25. 382-4943.

207 DUPLEXES WANTED TO RENT

MY LITTLE SON AND I ARE looking for a lengthy place we can call home. We are neat, clean, reliable and desperate! Will sign lease, maximum rent, $300. 479-1028, Debbie and Carson.

2 RESPONSIBLE WORKING girls and small clean dog need 1-2 bedroom duplex or house by Nov. 1. Fridge and stove. Up to $260 monthly. Call Denise 384-4966 after 5 p.m.

210 HOUSES TO RENT UNFURNISHED

NOVEMBER. GORDON HEAD three-bedroom house, one bathroom, stove, unfurnished. Large drive-in garage. Full basement. Close to schools and shopping centre. No pets. $385. References required. 477-6787 after 5 p.m.

ESQUIMALT
4-bedroom home available now. $450. No pets.
CENTRAL SAANICH
3-bedroom home with rec. room, patio, no pets. Available now. $425. Apply Royal Trust Co., 388-4311.

MODERN FIVE BEDROOM home with seaview, 2½ baths, wall-to-wall and drapes. October 15th. $400. No pets. Lease and references please. 477-8163 after 6 p.m.

BRAND NEW 3-BEDROOM HOME for immediate possession. Fireplace, dishwasher, broadloomed throughout, carport. Located off East Saanich Rd. $475 per month. Call 383-6876.

SIDNEY, LARGE 3-BEDROOM, living room with fireplace, dining room, including appliances. Living room drapes. Full basment. Large fenced garden, $425 per month. Available October 31st. 656-5181.

3-BEDROOM, MODERN HOME, no basement, available immediately. $375. per month. Town and Country Realty Ltd. 382-7276.

3-BEDROOM, MODERN HOME, full basement, drive-in garage. $365. Wilson's Rental Management. 382-3941.

FULLY FURNISHED 2-BEDroom house available December 1st through March. Reasonable rental to couple only. 656-5065.

GORDON HEAD, 3-BEDROOM townhouse, 1½ baths. $375. 478-9854.

THREE BEDROOM HOUSE, full basement, $360. 383-2833, 5 to 6 p.m.

QUADRA-McKENZIE. 3-BEDroom, full basement. Lease available. $385. 479-3557.

SMALL HOUSE TO SHARE, young female, $150. 384-3324 after 5.

210 HOUSES TO RENT UNFURNISHED

MORNINGSIDE WEST
LARCHWOOD & LAVAL
3-bedroom townhouses available, NOV. 1st, featuring 2 bathrooms, full basement, automatic oil heater, w-to-w carpeting, drapes fridge, range, washer and dryer. Fireplace. Rent $525. BYRON PRICE AND ASSOCIATES LTD., 385-2458.

NEARLY NEW 3-BEDROOM home, beautiful gardens, must be maintained. One year lease to adults. No pets. Located Sidney off Wyler. BOORMAN INVESTMENT CO., LTD. 1111 GOVERNMENT ST., 386-7521 or 386-9212.

211 HOUSES TO RENT FURNISHED

FULLY FURNISHED, MODERN 1 bedroom waterfront cottage at Mill Bay. No pets, no children. Available until June 1. $175 monthly. 598-1436.

2 BEDROOM WATERFRONT Shawnigan Lake, 22 miles — Victoria. $240 monthly. Available immediately. 724-2639.

FAIRFIELD FOR THREE months from Nov. 1 $235, references. 383-6903.

2 BEDROOM HOUSE FOR RENT October 15. 478-5401.

212 HOUSES WANTED TO RENT

QUIET MIDDLE-AGED SINGLE gentleman being transferred from Nova Scotia to Victoria would like 2-bedroom apartment or house to rent unfurnished. 383-7751 after 6 p.m.

MP LITTLE SON AND I ARE looking for a lengthy place we can call home. We are neat, clean, reliable and desperate! Will sign lease, maximum rent $300. 479-1028. Debbie and Carson.

TWO MATURE ADULTS, ABstainers, require older type home, reasonable rent, will do minor repairs and redecorate, by Oct. 15, references. 595-7562.

TWO-BEDROOM HOUSE WITH appliances by Dec. for responsible working girl and pets. Fenced yard essential. $200 range. 477-5454 before 5. Ask for Fran.

RESPONSIBLE COUPLE IN need of country home in Gulf Islands. Preferably Pender, will garden and repair home if needed. Please phone collect. 383-9101.

BACHELOR, 53, COMMERCIAL artist, very responsible needs small quiet house or duplex (5x5). No pets; don't smoke. Best references. to $240.-477-8876.

GOVERNMENT EMPLOYED MAture couple require 3 bedroom house or apartment. Will pay $300-$350. Excellent references. 388-7861 Room 326 or 388-1721.

RESPONSIBLE COUPLE DEsires small house or apartment to rent. Phone 383-7143 or evenings, 383-7417.

MATURE WORKING COUPLE seek 1 or 2 bedroom cottage in the country, excellent references. Phone 383-4811 or 385-2630.

CLEAN QUIET WORKING FAMILY, one well behaved child desperately need house or apartment immediately. 598-3621.

1 OR 2 BEDROOM HOUSE OR apartment, with fireplace for young working couple, with references. 384-3329.

TWO MMARRIED COUPLES, REsponsible, mature desire 3-4 bedroom house or farm in rural area. Call 384-9226.

FAMILY NEEDS 3 OR 4 BEDroom home. Fairfield - James Bay area or close to Vic General. Ste. 29. 388-6267.

LARGE OLDER HOUSE WANTed, by group of responsible single students. 382-1058, 382-4843.

WORKING COUPLE REQUIRE or 2-bedroom country house. 595-0836.

RESPONSIBLE COUPLE SEEK country home Central Saanich to Sooke, references. 385-0438.

YOUNG DOCTOR REQUIRES 3 bedroom older home in James Bay. Phone 598-5982.

URGENTLY NEEDED: NOvember 1st. 3 bedroom, fireplace, nice, $300 plus. 596-6273.

RESPONSIBLE PERSON REquires small cottage or apartment. Reasonable rent. 652-2068 after 5.

MANITOBA COUPLE LOOKING for small house in city, call 384-3344 after 5.

1 OR 2 BEDROOM HOUSE REquired by married ccouple, no children. 478-7827.

215 HALLS, WAREHOUSES, STORES and OFFICES TO RENT

OFFICE SPACE
QUADRA MCKENZIE AREA
1020 MCKENZIE AVE.
Good parking on site for over 50 cars. Ideal for accountants, lawyers, real estate sales, etc. Office suites from $210 per mo. For a private showing contact
ROBERT D. LAW
384-8124 478-9474
PEMBERTON, HOLMES LTD.
1000 Government Street

OFFICE SPACE available corner Fort and Broad Sts. Moderate rent.
AND
STORE PREMISES, Douglas St. near Bay, approx. 1500 sq. ft plus basement, available November 1st. Rent $400.
david burr ltd.
655 Fort St. 384-9335

OFFICE-COMMERCIAL
1200 SQ. FT. APPROXIMATELY IN NEW BUILDING ON McKENZIE AVE. NEAR SHELBOURNE. ON MAIN FLOOR. FULLY AIR CONDITIONED. CARPETS THROUGHOUT. PLENTY OF PARKING BUS STOP IN FRONT OF BUILDING. AVAILABLE IMMEDIATELY. 388-4741 OR EVENINGS. 477-6479.

FROM 800 TO 1900 SQ. FT. OFFICE SPACE IN NEW MODERN COMMERCIAL BLOCK. IDEAL FOR WHOLESALE OUTLET, ELECTRIC HEAT, OFF-STREET PARKING. ONLY ½ BLOCK OFF DOUGLAS NEAR BURNSIDE. CALL 388-4741 OR EVENINGS 477-6479.

TOWN AND COUNTRY
Available immediately 950 sq. ft. of modern ground level offices consisting of 2 open office area and 3 carpeted private offices. Ample free parking, high traffic count, excellent advertising exposure. $465 a month, plus tax escalations. 384-8039 or evenings 652-5884 or 658-8570.

HERE IS YOUR CHANCE! HELP a worth project. The Warehouse School (alternative education for adults and teenagers) needs about 3,000 sq. ft. of heated space including 2 toilets, kitchen and office if possible. Max $500. Proven good tenants. References. Do something good for a good thing. 386-1606.

BENTALL BUILDING
Prime office space at Douglas and Fort St. Approx. 1,250 sq. ft. on 7th floor. Partitioned into several offices, air conditioning and some carpeting. Phone Mr. Cox 388-5421.

CENTRALLY LOCATED, 3 PRIvate offices or deluxe suite, carpeted, air conditioning, ample parking, receptionist and telephone answering services available. Phone Mr. Simms, 9-5, 386-3414, O.K. Industries.

COLWOOD - MECHOSIN AREA, Hatley Park Shopping Center. Note these features: good drawing major tenants, ample customer parking, approx. 19,000 traffic count per day. For leasing information. Phone 388-5812.

OFFICE FOR RENT, CONSISTS of 2 offices and a workshop or warehouse. Approximately 850 sq. ft. Ground floor. Possible use of secretary. Available November 1st. 384-6148.

LOW COST OFFICE SPACE, prime downtown location, monthly basis no lease, rentino for $35 to $250. Arthur E. Haynes Ltd. 386-3271.

CITY CENTER
In the heart of downtown commercial area 2,400 sq. ft. Completely remodelled store or office. 385-2112 or 477-2106.

CONVENIENTLY LOCATED small office. 5 minutes walk from town, on site parking. $85. 592-0529 or 383-0523.

FOR LEASE, PRIME RETAIL space, 2000 sq. ft. Downtown Fort St. Available Nov. 1. 592-6173 before 10 a.m. or after 5:30 p.m.

2000 SQUARE FEET, WELDING shop complete with overhead track crane. Phone Days 479-8131 or 4799-5611, evenings 652-2291.

NEW DOWNTOWN OFFICES
300 to 2,400 sq. ft. Short terms. Call M. Steele-Mortimer 388-6691
ROBERTS INVESTMENTS LTD.

215 HALLS, WAREHOUSES, STORES and OFFICES TO RENT

OFFICE SPACE FOR LEASE
Professional office space available immediately in the most prestigious commercial address in Victoria. Since the original 1850 construction, designed for Roderick Finlayson of the Hudson's Bay Company to accommodate a ship chandlery and a gold trade provisioners, the building has been a part of an exciting and dynamic era of Victoria's History. The careful planning and construction, which has created today's HARTWIG COURT, preserves this charm while adapting the building to contemporary commercial needs. From the original walls — built of rocks used as ship ballast and brought from England to then Fort Victoria H.B.C.—to the newly designed roof garden with a sweeping view of the Inner Harbour, HARTWIG COURT, is a commercial location without parallel. Space available from 600 sq. ft. to 3420 sq. ft. For appointment to view, phone Leasing Manager 388-4601 day or evening.

OFFICES
FOR LEASE
1. COURT HOUSE just one block away and parking on site. New 23,000 sq. ft. professional building. Fully air conditioned. Available December.
2. EASY ACCESS is an important feature of this new professional building now under construction. Just blocks from the city core, ideal for medical offices.
3. 600 SQ. FT. on the main floor of new excellent quality downtown building. Fully air-conditioned.
4. OAK BAY AVE. medical building. Offices still available in this new air contitioned building.
5. CENTRAL SAANICH is growing fast. This soon to be constructed building at the corner of Mt. Newton X Rd. and Wallace Dr. is ideal for the professional or businessman.
R. I. MURPHY 384-8124
PEMBERTON, HOLMES LTD.
1000 Government Street

MANN
T. L. MANN and ASSOCIATES LTD.
NEW OFFICE SPACE AVAILABLE SOON
Douglas-Saanich
1750 SQ. FT. BAS. WAREHOUSE
1975 SQ. FT. 2ND FLOOR
1975 SQ. FT. MAIN FLOOR
FRONT & REAR ENTRANCES
PARKING ON SITE
EASY ACCESS ALL DIRECTIONS
STAN PELLAND
BUS. 598-5144 RES. 598-5427

ESQUIMALT
"ADMIRALS COURT"
Commercial space at street level now leasing. Offices or retail with approx. 11,000 sq. ft. available. Air conditioned. Nearing completion at 1315 Esquimalt Rd. (Corner of Admirals and Esquimalt Roads.)
BRENT D. EWING
BAYSHORE REALTY LTD.
1006 FORT ST.
388-6424

VICTORIA'S NEWEST ENCLOSED mall, James Bay Square, Simcoe at Menzies. Safeway and 20 stores in the heart of high density James Bay (10,000 population within walking distance) now 75% leased and going fast but space still available for Men's and Ladies's wear, shoes, TV and appliances, florist, cards and gifts, delicatessen, travel, drugs, jewelery, candy, fabrics, barber, photos, books. Sizes 550 to 6,000 sq. ft. straight lease, no percentage. Immediate occupany if required. Phone or write Richard Talbot, Anglo Canadian Management 817 Fort St. 384-8071 or 388-6651.

FOR LEASE
WAREHOUSE
NORTH DOUGLAS
Excellent access to both highways and Douglas St. Approximately 9000 sq. ft. of bright, high warehouse. Double washrooms, can be divided for smaller tenants.
R. I. MURPHY 384-8124
PEMBERTON, HOLMES LTD.
1000 Government Street

LUXURY PENTHOUSE
OFFICES
—Available now
—Corner suite
—Partitioning completed
—1500 sq. ft. at $5.75 per annum
—Includes hydro and parking.
—Available November 1st
—1400 sq. ft.
Phone HARBOUR TOWERS
385-2405

WAREHOUSE FOR LEASE. APPROX. 9,300 SQ. FT., NEW BUILDING, BLOCK CONSTRUCTION. 10 LARGE OVERHEAD LOADING DOORS. DECK LOADING AND DRIVE-IN DOORS FOR TRUCKS. 16' CEILING PLUS APPROX. 1,800 SQ. FT. OFFICE SPACE. AMPLE PARKING. GOOD LEASE OFFERED TO QUALIFIED TENANT. CALL 388-4741, EVENINGS 477-6479.

EMPRESS HOTEL
Offices to Lease
Approx.: 200 Sq. ft. $85 month
300 sq. ft. $125 month
360 sq. ft. $150 month
425 sq. ft. $175 month
One year lease with option to renew, rent includes heat, water and light.
Moody and Mason Realty. 386-7771
CITY CENTER 12,000 SQUARE feet suitable for retail or warehouse 14 ft. clearance. 385-2112 or 477-2106.

1,500 SQ. FT., ANY TYPE OF business. Hillside and Quadra. Good parking. $650 monthly. Heat and water included. 384-5324.

STORAGE SPACE FOR RENT available Oct 1. Gorge Shopping Center Ltd. 388-5812.

TO LEASE, WAREHOUSE OR light industrial. 656-4945.

233 MORTGAGE LOANS and INSURANCE

MORTGAGES
BEST RATES
ANY AMOUNT
FOR
BUILDERS
DEVELOPERS
COMMERCIAL
or
HOME OWNERS
Call: JOHN ADDICOTT
at
OLYMPIC REALTY LTD.
385-5741
(Home: 477-8232)

TRY TRUMP
Victoria's professional
Total Mortgage Service
598-3014

MORTGAGE
LOANS AND
INVESTMENT
1st and 2nd MORTGAGES
AND INTERIM FINANCING
P. R. BROWN
& SONS LTD.
762 FORT ST., 385-3435

SMALL AD
SMALL COST
Check us for any reasonable mortgage requirement. R. GEDDES, 477-9514 Days, 477-6430 Evenings.
PRINCIPAL PROPERTIES LTD.
4088 Shelbourne St.

BUYING HOME? NEED MONEY?
Mortgage Loans for any worthwhile purpose!
RESULTS by calling:
RATHER Realty Ltd. 384-0212

233 MORTGAGE LOANS AND INSURANCE

We Specialize in
FINANCING
LAND
DEVELOPMENT
APT. SITES
ACREAGE OR
SHORT TERM
HOLDINGS
1st or 2nd
MORTGAGE LOANS
ANYWHERE
IN B.C.

CASH VALUATIONS ON EXISTING MORTGAGES OR AGREEMENTS GIVEN WITHOUT OBLIGATION.
COURTESY TO FELLOW BROKERS
PHONE COLLECT TO L. THOMAS AT
OR 478-1720
Douglas Hawkes Ltd.
990 Blanshard St.
(OFFICE) 384-7128 (RES.) 595-7165

NEW
NEW
NEW
2nd Mortgage Rates
To Qualified Applicants
13½
Per Cent
No prepayment penalties.
No long delays for approvals
Low monthly payments
Life insured for your protection.
Up to $25,000 at no additional cost.
Phone Now!
RAE INVESTMENTS LTD.
388-7891, Eves. 477-3886

MORTGAGE FUNDS AVAILABLE FOR FIRST MORTGAGES AT 12%, SECOND MORTGAGES AT 15% AND INTERIM FINANCING. FOR DETAILS CONTACT MR. MCKENZIE 386-7521, BOORMAN INVESTMENT CO., LTD. 1111 GOVERNMENT ST.

Funds available immediately for 1st and 2nd mortgages. Contact:
david burr ltd.
655 FORT ST. 384-9335

WANT TO BUY, 1ST OR 2ND mortgages or agreements for sale. 477-3720 after 5 p.m.

234 MORTGAGES FOR SALE

NO DELAY
1st, 2nd and 3rd mortgage money available. Answer in 24 hrs. Ben Greig, ETC. 386-6164 or 598-3105.
CASTLE PROPERTIES LTD.

CASTLE
PROPERTIES
LTD.
Welcome inquiries from investors who may wish to do business in 1st or 2nd mortgages or interim financing. Please contact Ben Greig, 386-6164 or 598-3105.
CASTLE PROPERTIES LTD.
2nd mortgages available 15 % p.a interim financing 16% Irene Dalziel, 386-6164 or 477-6380.

235 WANTED TO BORROW

FIRST MORTGAGES WANTED
13% to 16%. 1 to 5-year terms. Various amounts, well secured. Please contact Mr. Custance, 385-2481.
SWINERTON,
STEWART CLARK, LTD.

$40,000
1st Mortgage required. $55,000 Revenue Property. 12%. Excellent risk. Irene Dalziel 386-6164 or 477-6380. Castle Properties Ltd.

FINANCIAL PARTNER WANTED for new company or investor to lend $25,000 short term up to 18 per cent. Competent builder, plans and references on request, 642-5043.

REQUIRED
$35,000 at 13% per month, 2-year term. A-1 covenant. Freddy Starke or Irene Dalziel. Castle Properties Ltd. 386-6164.

$15,000 FIRST MORTGAGE REquired on 5-acre parcel. Total value $25,000. Ben Greig 598-3105 or 386-6164, Castle Properties Ltd.

240 BUSINESS OPPORTUNITIES

CORNER GROCERY
PLUS REVENUE
Gross sales $1,000. per day. No competition. Area of 400 apartment units — built-in clientele. 4 rental suites above. Full price $220,000 Plus stock $18,000 — no triffiers, entertained. Also for Motels, Marinas, etc. Dial GERRY QUIGLEY at Nanaimo Realty Co. Ltd. toll free 684-6932 or evenings 753-2883 collect. Or write 6404 Metral Drive, Nanaimo, B.C. V9T 2L8.

12,000 SQ. FT.
COMMERCIAL
At the foot of Bevan Ave. in Sidney. Ideally located with water frontage possibilities. 100x120 lot suitable for commercial enterprises. $125,000.
ROB FUKUSHIMA
386-3231 479-3408
BLOCK BROS. REALTY LTD.

VANCOUVER ISLAND
INVESTMENT OPPORTUNITY
New 12,000 sq. ft. commercial complex on main thoroughfare, fully leased netting $60,000. $100,000 will handle. Call Ted Stocker, Block Brothers Realty, Nanaimo 754-4401 or evenings 753-1553.

INVESTMENT
OPPORTUNITIES
Collect $100 to $400 gross per WEEK
We'll sell you an electronic video game, serviced and repaired free for one year, with our 24-hour day service. Call Mr. Brown at Nanaimo, 758-5527.

B.C. BODYSHOP
Well est. 8-man shop in Okanagan — new building. Excellent profits.
P.O. Box 1285
Kelowna, B.C.

REAL ESTATE COMPANY
Operating real estate company with salesmen, connections with builders and developers available to an active agent or a group of aggressive salesmen at a nominal figure. All replys will be treated in the strictest of confidence. Victoria Press Box 710.

240 BUSINESS OPPORTUNITIES

SERVICE
CENTRE
LIGHT
INDUSTRIAL
PRIME LOCATION. HEAVY TRAFFIC AREA. EXISTING 2400 SQ. FT. BLOCK BLDG. HAS 3 SERVICE BAYS WITH HOISTS. CUSTOMER AREA AND OTHER SIZEABLE ROOMS. LOT IS 7200 SQ. FT. IDEAL FOR ANY SERVICE FUNCTION. FINANCING AVAILABLE. ASKING $130,000. NEW MLS.
KEN MANN
598-5144
T. L. MANN and ASSOCIATES LTD.

BOWLING
ALLEY
Here is a fantastic opportunity to own your own family business. This 8-lane alley offering a good lease, located close in, and shows an excellent return. Ideally set up for a man and wife operation. Up to three months off in the summer. Enjoy your work, and meet some great people at the same time. Asking $75,000. Call: Joe Blodgett — 656-5653, or Ed Kraft — 652-3676.
J. D. BOSDET LTD.
120-727 Johnson Street,
Victoria, B.C., 386-3128

VICTORIA
OFFICE BUILDING
$875,000
Vintage 1975, fully leased and occupied and close to downtown on main traffic artery. Three floors, elevator, underground parking, air conditioned and attractive.
BRENT D. EWING
388-6424 (Res. 658-5661)
BAYSHORE REALTY LTD.
1006 Fort Street

COIN-OP
DRY CLEAN
LAUNDRY
A great husband-wife opportunity with business very much on the increase. Located close to the University and priced at $16,900. For information and to view call: BOB KOHLRUSS bus; 388-6231 or res: 598-7689. Island Pacific Realty.

GROCERY STORE
With new 4 bedroom living quarters above. Enterprising family business in a developing area, showing increased monthly volumes—room for expansion, easy access and parking.
CONTACT: BRUNO SEGUIN
Res. 339-4257
NANAIMO REALTY
(COURTENAY) LTD.
334-3124

BEER
PARLOUR
VANCOUVER ISLAND
Plus 2 acres of land — very near Victoria. Terrific potential. Full price $450,000 with $175,000 down and owner will carry balance.
JEAN McMICHAEL
595-5171 477-9113
CANADA TRUST

DOWNTOWN
LOT
7,200 sq. ft. building lot one block from city hall. Ideal for retail outlet with apartments above. $108,000.
385-7721 KENT MACLEOD 595-4273
GARDNER REALTY LTD.

MOTEL AND SERVICE
Year-round business "Includes 11 units, mobile home site, service station and post office. Profit for the whole family. Asking $220,000.
DON LAYMAN, 386-7545 or 385-0297.
ISLAND HOMES LTD.

GROCERY STORE
Large or small with home or apartment. From small family unit to shopping centre, chance for expansion and no commuting. Call: MRS. McKEAGE 479-5868 or 388-6231. Island Pacific Realty.

GROCERY STORE
2,460 sq. ft. building on 13,000 sq. ft. of commercial property currently thriving general store with a large increasing volume. 478-5423.

241 BUSINESS OPPORTUNITIES WANTED

Serious
Investor wishes to purchase sales-oriented type of business in Victoria. All Cash. Your reply kept confidential. Call Ted Pinfold 477-0141 or 388-7742.
Canada Permanent Trust Company

244 REVENUE PROPERTY

6 SUITES
CENTRAL
PARK
$102,000
Attractive building facing Central Park and located on two R-3 zoned lots totalling 12,036 sq. ft. One bachelor, three 1 bedroom, one 2 bedroom and another 2 bedroom which has 3 additional bedrooms that are not being utilized at present. Clear title and trades will receive consideration. Now exclusive.
BRENT D. EWING
BAYSHORE REALTY LTD.
19006 Fort Street
388-6424

PARKSVILLE
Two 4-plex units back to back on two streets, 4 two-bedroom, 4 one bedroom some with seaviews. Appraised at $200,000, now vendor has reduced for quick sale, $150,000.

527 CONSTANCE
Offices stores or apartments. 7500 sq. ft.—must be sold—commercial zoned.
TERRY SMOLLETT 656-5882
LESLIE BOHER 598-1665
CANADA TRUST
595-5171

TIRED OF RENT CONTROLS?
Purchase these 2 neat commercial buildings with 2 to 3-year leases. All tenants on Net-Net Leases. You can buy these with as little as $115,000 down. Vendor will carry 2nd mortgage. Current Income: $57,000 P. A. When fully leased. INcome approx. $70,000 P.A.
385-7721 BRIAN COUTTS 598-2405
GARDNER REALTY LTD.

IT'S HOT HOT
FAIRFIELD
New MLS, triplex. Hurry to view this exciting revenue listing in prime area. Only $68,500. LEIGHT NOBLE, 386-2955 or res. 650-8968.
MAYFAIR REALTY

EXCELLENT HOLDING
Close to Dallas and Beacon Hill Park. Large up and down duplex on apartment zoned lot.
386-7521 Mrs. O. Zachary 592-2265
BOORMAN INVESTMENT CO. LTD.
111 Government St.

OAK BAY AVE.
DUPLEX — $74,900
Solid stucco up and down duplex on R3 zoned lot. Oil hot water heating, 2 bedrooms each unit, fenced yard. Rents $575. MLS 385-2471 JACK BETTS 477-4042
Johnston and Co. Ltd.

MOTEL
Direct from owner, 24 units, 18 with kitchens. Total price $336,000. Good terms. Land value at market price is over $236,000. No phone information. No agents. 360 Gorge Road East, Victoria.

ELEVEN LIGHT HOUSEKEEPing units, plus owners suite earns $17,000. Asking $124,500. 595-4036, 383-2678, 386-9579.

GROCERY STORE TO RENT near the beach, living area, if want more details, 598-2019.

245 REVENUE PROPERTIES WANTED

DUPLEXPERT
In 18 months, we have sold 24 duplexes and revenue properties priced from $35,000 to $150,000. We know the market and have a long list of cash buyers. So list with us and sell. For experienced evaluation call:
Glenn Nicholls
Gerry Finnigan
388-6231 or
598-7689 or 479-1040
Island Pacific Realty

Two local and one out of city clients require the following:
1—4-12 suite APARTMENT also, a 15-36 suite apartment centrally located, showing good return.
2—MOTEL 12-50 units. Prefer greater VICTORIA region. Smaller unit with expansion potential also considered, or land zoned for motel. Fully qualified clients.
Please call:
C. A. CLIFF ANDERSON
384-8124 or 477-3994
PEMBERTON-, HOLMES LTD.
1000 Government Street

WANTED
UP AND DOWN
DUPLEXES
—$40,000 to $50,000 price range.
—I have 4 qualified clients desperate for this type of investment.
—Both fix-up and well maintianed buildings desired.
—All enquiries treated with strict confidence.
388-6424 BARRY BOWES 383-1540
BAYSHORE REALTY LTD.

DUPLEX OR 4-PLEX
Required in nice area for owner occupancy. Up to $85,000 for A1 property. Freddy Starke 386-6164 or 479-3866. Castle Properties Ltd.

ASKE HOLDINGS LTD.
Commercial and Industrial properties requtred.
477-9547 Res. 656-1162

247 COMMERCIAL OR INDUSTRIAL PROPERTIES

SERVICE
CENTRE
LIGHT
INDUSTRIAL
PRIME LOCATION. HEAVY TRAFFIC AREA. EXISTING 2400 SQ. FT. BLOCK BLDG. HAS 3 SERVICE BAYS WITH HOISTS. CUSTOMER AREA AND OTHER SIZABLE ROOMS. LOT IS 7200 SQ. FT. IDEAL FOR ANY SERVICE FUNCTION. FINANCING AVA

250 HOUSES FOR SALE

Realtor

Canada Trust

No. 9-1537 Hillside Ave. 595-5171

USE OUR NEW BRIDGE FINANCING PLAN TO BUY THESE HOMES NOW

Finding the down payment for that new home before you sell your old one can be a headache. We have the cure. It's called Bridge Financing. If you buy your home through us, we'll grant you an interest-free loan up to $50,000 for 3 months, depending on the equity in your present home. Ask for details.

RURAL VALLEY VIEWS CENTRAL SAANICH

Custom built house. Spacious living room, 4 bedrooms 2 fireplaces, built by master craftsman. Hand carved bannister. Spacious entrance, den with brick bar and separate pool room. To view this exclusive listing, please contact:
ERIC SPURLING $78,000 479-8663
GODFREY WALLS 656-4891

DEEP COVE AREA

Magnificent ranch style quality built home on ½-acre lot. 3 bedrooms, 2 bathrooms, sandstone fireplace with heatilator. Gold bathroom fittings, artistic floodlit fountain on outside patio area. This is a new listing and won't last To view this lovely home contact:
ERIC SPURLING $74,500 479-8663
GODFREY WALLS 656-4891

3 BEDROOMS $46,000

Excellent home on a good lot with large backyard. Electric heat, well insulated, utility area. Detached, over-sized garage with ample space for a workshop. Close to schools and buses on a cul-de-sac. Immediate possession. MLS#3033. Try our flexible financing.
595-5171 TONY BROGAN 388-6275
Pager 2471

OAK BAY $72,500

A very attractive 3-bedroom newer home located on one of South Oak Bays most desirable avenues. The living room has a corner raised hearth fireplace. Also, dining room, modern kitchen with ample cupboards and twin sinks, family room, sundeck and utility room. All set among the Oak trees with a secluded backyard with a rock garden and shrubs. Good value here.
595-5171 TONY BROGAN 388-6275
Pager 2471

NEW HOMES

Situated on a quiet country cul de sac in Central Saanich, these 3 new homes offer top quality construction and many unique features:
—$61,000 — Split level, 3 bedrooms, 1½ bathrooms, brick archways in living room and dining room. W-W carpets, used red brick fireplace in living room. Lovely exterior of brick, stucco and siding.
—$64,000 — 3 lge. bedrooms, master bdrm with balcony and ensuite. Rock fireplace, wooden banisters, cedar and rock facing on front.
—$65,000—4 bedrooms, master bdrm opens onto sundeck. Unique plan in Spanish Motif with lots of room for expansion.
To view these exclusive listings call:
ERIC SPURLING 479-8663
GODFREY WALLS 656-4891
595-5171

SEA VIEW CADBORO BAY 5 BEDROOMS 2-3 ACRE

Some interior walls of this lovely 1011 home were found to be one coat thick during complete and exceptional renovation in 1972. Lavish interior includes Harding acrilan plush carpet in the 25x15 living room which is graced by a huge natural fieldstone fireplace and wall-to-wall windows looking out to the Bay, plus direct access to huge deck. Separate 10x14 dining rm is served by unique fully modern kitchen. A den 11x18 and 4-pce bath could be a 2nd bedroom on this floor in addition to the master 22x12 which includes a 1-pce. vanity bath and dressing rm. In all 1600 sq. ft. 2000 sq. ft. of second floor provides sitting rooms, 3 bedrooms and 2 more 3-pce. bathrooms. Dry storage bsmt. separate garage and 2 carport. Artfully designed for use as 3 suiter or single dwelling. $119,000.
THE ZIEGLERS
595-5171 592-1768

OAK BAY $51,000

Immaculate older renovated 1468 sq. ft. home on quiet street, block from Oak Bay High and the convenience of a shopping centre. Master bedroom with fireplace, second has sink. 120 ft. deep lot with fruit trees. Back lane access to separate garage.
THE ZIEGLERS
595-5171 592-1768

GORDON HEAD 4-LEVEL SPLIT

Very unique design sets this fine 1970 home apart from the average. The hardwood floors throughout are covered in the best quality broadloom in the 16x24 living room and 20x13 dining room. Cut-stone floor and feature wall in foyer. Fireplaces in living room and in 12x21 sunken family room off the 15x16 kitchen which is fully equipped with dishwasher, garburator, separated breakfast area, telephone desk and walnut cabinets. 2 large bedrooms, 2½ baths, den and partially completed, huge rec. room.
$89,900
THE ZIEGLERS
595-5171 592-1768

WATERFRONT PRIVACY QUALITY

All in this executive 3-bedroom, 3 full bathroom home in the city. 3,300 sq. ft. of 3-storey, 3-yr.-old with approx. 400 sq. ft. of rec. room and 4th bedroom roughed-in. Offers invited.
THE ZIEGLERS
595-5171 592-1768

PRESTIGEOUS 10 MILE PT. PRIVACY CHARACTER

Wrought iron gates afford entry into the completely walled just under ½ acre of grounds. Excellent drawing room, 12x13 dining rm., superb modern 15x15 kitchen adjacent to 17x13 family rm with fireplace, 4 bedrms, 3 full baths. Den with fireplace and rec rm. Double drive-in garage. Seven years old.
$165,000
THE ZIEGLERS
595-5171 592-1768

250 HOUSES FOR SALE

Realtor

Canada Trust

No. 9-1537 Hillside Ave. 595-5171

TWO IN SIDNEY

3 level split with many extras. Dble carport, 3 bathrooms, private balcony off master and much more. All for $64,900.
At $57,100—nice 3 bedroom family home with a most delightful garden area. Many bearing fruit trees in the rear and ornamental trees in front. Good sized living room contains Franklin fireplace with brick feature wall behind. Call now.
595-5171 DOUG POSKITT 656-4236

GOOD POTENTIAL SMALL PRICE

Tiny bungalow on huge 76x200 sewered lot in Brentwood. The house is small but in good shape and contains 2 bedrooms, kitchen is a good size and the living room is comfortable with a heatilator fireplace.
595-5171 DOUG POSKITT 656-4236

$1,000,000 WORTH OF

Seaview, privacy and finest construction, all embodied in this 3 level, 3 bedroom, 3 bathrom, 3300 sq. ft. home. Plus further rec. room with fireplace and bedroom requiring completion. Master bedroom 17x15 ft., dining room 15x12. Double drive-in garage has finished walls and ceilings for easy conversion to other uses if desired. By appointment only. Asking $135,000.

THE ZIEGLERS

595-5171 592-1768

BREATHTAKING VIEWS

POSSIBLY FIVE BEDROOMS
Don't judge this house from the outside. If you do you'll miss the fantastic views from all sides. Situated on one of the highest spots in Victoria on .4 of an acre this 2-year-old home offers 3 levels of living and lends itself to the large or growing family. Two bedrooms, bathroom, kitchen with eating area, dining room, and living room with fireplace make up the top level. 2nd levels include family room with fireplace, bathroom, 1 bedroom and room for 2 more. Bottom level has rec room, storage and utility. To view call:
BRIAN MARTIN 595-5171

$88,500

HILLSIDE AREA $53,900

Just 5 mins. from Hillside Shopping Centre you will find this spotless home featuring 2 bedrooms with possibly another bedroom and a rec. room in the full basement. There is a separate dining room and wall-to-wall carpeting throughout the main floor as well as a drive-in garage, garden and patio. MLS. To view please call:
BRIAN MARTIN 595-5171

COLWOOD 3 BDRM. PLUS IN-LAW SUITE $64,900

This modern home is situated in an area of well-kept homes and offers good family living as well as a roomy one-bedroom fully self-contained in-law suite. Ideal for helping out with the mortgage payments.
BRIAN MARTIN 595-5171

20 per cent OFF N. OAK BAY

A 20% REDUCTION IN OUR CURRENT MORTGAGE RATE AT TIME OF SALE WILL BE CONSIDERED FOR A QUALIFIED BUYER OF THIS PROPERTY. SO CHECK THESE FINE FEATURES:
—Desirable Oak Bay location
—1650 sq. ft. on main floor
—Separate dining room, 15x11
—Smallest of 3 bedrooms is 12x12
—Family room off kitchen
—2 full bathrooms
—Quality carpeting throughout
—Immaculate move-in condition
—50x110 lot, fully fenced. ML 14287.
Reciprocal Courtesy to Agents
THE ZIEGLERS
595-5171 592-1768

$42,900

2 bedrooms, living room with fireplace, kitchen with eating area, basement could be developed. Drive-in garage. Small fenced back yard. Cloverdale area. To view this ideal starter or retirement home please call
JEAN McMICHAEL
595-5171 477-9113

EXCLUSIVE GLANFORD AREA

Immaculate 3½-year-old home situated on a quiet cul-de-sac. 3 bedrooms, large bright living room, separate dining room, sundeck off kitchen with unobstructed views of valley and hills. Lower level has bedroom, rec room, family room and 2 pce. bath. Pie-shaped lot. Courtesy to realtors.
JEAN McMICHAEL
595-5171 477-9113

REDUCED FOR QUICK SALE GORDON HEAD $64,900

Owners have purchased a smaller home and must sell this really great family home. Over 1800 sq. ft. on 2 floors, only 2½ years old and in excellent condition on a quiet no-through street. 4 bedrooms, 3 bathrooms, large bright kitchen larger than usual living room and dining room. Cozy den with corner fireplace. This home must be seen inside to be appreciated. MLS.
JEAN McMICHAEL
595-5171 477-9113

OAK BAY DUPLEX $82,000

Legal up and down duplex on a large (78x150) lot close to the Village. Grossing $932 per mo. A sound investment in a prime area.
TONY BROGAN
595-5171 388-6275—Pager 2471

OPEN HOUSE

FRI.-SAT. 1-5
3672 CRESTVIEW
Delightful 3 br. home in choice area of Cadboro Bay in Oak Bay. Spacious L-shaped Living and Dining room, fireplace, beautiful hardwood floors throughout, bright modern kichen with eating area, large bathroom. Full basement with extra room and 2 piece bath. Large double drive-in garage, access to nicely landscaped yard with privacy. This home has been nearly redecorated inside and out. VACANT. Realistically priced at $79,500. Trades considered. For prior viewing phone owner. 595-4989.

BY OWNER
4 bedroom home, fireplace in living room, large sundeck, separate garage, large fully landscaped yard, lovely greenhouse. Besides town water has own private deep well. Price $48,500. 10010 Sidell Road, Sidney, B.C. 656-5198. No agents please.

250 HOUSES FOR SALE

WALL & REDEKOP HOMEFINDERS REALTY LTD

3480 DOUGLAS 386-2911

OPEN HOUSE
109 ISLAND HIGHWAY
SAT. 1:30-4:30 P.M.
Nice water views from this 3-bedroom family home. Located on approx. half acre. Extras include rec room with fireplace and wet bar, sewing rom and workshop. Well priced at $59,500. Call RICHARD DeBEAUMONT anytime at 386-2911 or 598-7537.

OPEN HOUSE
2763 MURRAY DR.
(off Admirals at Gorge Rd.)
SAT., 12-4 P.M.
A custom-built home with 1590 sq. ft. on one floor. Low, rambling ranch style, which takes full advantage of the serene waterfront from every room. Outdoor heated swimming pool! 180 ft. waterfront! Come and see for yourself! Priced fairly at $99,500!
SHIRLEY MOLLBERG
386-2911 or 478-5327

"GARDENERS DELIGHT"

Just reduced to $47,500. This roomy 2 bdrm home is a delight to show. All rooms are large and bright. Situated close to shops and bus lines. Large fenced yard, 2 patio's, fruit trees, 2 tool sheds and garage. Dutch doors from DR to patio. Just right for the newly weds or retireds. Call: MAY or BOB HAMILTON at 386-2911 or 656-4692 to view. MLS 13859.

UNDER $30,000???

Owners are anxious to sell their immaculate 2-bdrm condominium which has new W-W over HW floors and well finished and decorated walls and ceilings. Excellent starter home. Nice for children as there is an enclosed pool. Schools and shopping within 2 blocks. MLS No. 13267.
SHIRLEY MOLLBERG
386-2911 or 478-5327

IN-LAW SUITE

Excellent buy in a quiet district 3-bedroom home, very modern and lots of EXTRAS. Separate entrance and full plumbing in bath areas. All above ground development. Fully landscaped gardens. For further details and to view call:
JOHN D. TISDALLE
386-2911 or 656-1789

JUST LISTED

In desirable Marigold area. 2 bdrm. starter at a low price of $34,900. The property also has 2 separate workshops situated on a large (9,000 sq. ft.) Lot with fruit trees and garden. Drive by 866 GLADIOLA AVE., then phone to view. MLS 14213.
DONALD HAMILTON
386-2911 or 478-3552

JUST LISTED!

3-bedroom family home. $48,500. Located in Esquimalt. Stucco exterior. Built in 1931. Fireplace, sundeck, rec room started in basement. Phone now! It won't last at this price.
SHIRLEY MOLLBERG
386-2911 or 478-5327

Montreal Trust

OPEN HOUSE
MT. TOLMIE
3536 LORRAINE PL.
FRI. and SAT. 2:00-4:00
Excellent 3-bedroom home in prime location. Good financing for qualified purchaser. Immediate occupancy. Priced at $74,900.
656-3924 W. A. HOOKER 652-3634

OPEN HOUSE
FRI. AND SAT. 1:30-4:30
3750 CADBORO BAY RD.
Superb residence, seaview executive and must be viewed for the greatest appreciation. Full picture window, graceful living room (N-W) ultra modern kitchen with luxury built-ins. Rosewood den, 3 bedrooms, 3 complete bathrooms, double garage, shake roof. This home is enhanced by 4 sets of sliding glass doors to decks and balconies. Appreciate value? Come and see this deluxe residence. Asking $109,000. MLS.
386-2111 D. BECKNER 477-4994

ESTATE SALE

1.14 acres Sooke Waterfront with lovely 1360 sq. ft. 2-bedroom home. Sunken living room, heatilator brick fireplace, oak floors, dining room has picture window overlooking sooke Harbour. O-O-M heat in basement, large garage, breezeway, boathouse. Beautiful garden, tall trees, fruit, vegetables, fish pond. Handcrafted entrance gates. This property has been very well maintained. ML. $89,900.
386-2111 ART PEAKER 477-3957

CHOICE LOCATION
OAK BAY — GONZALES HILL
FULL VIEW OF
STRAIT and OLYMPICS
A magnificent home designed for easy care and comfort. Over 4000 sq. ft. finished. Open beam construction designed by David Gurr, 2 full balconies with access from every room, 6 bedrooms, large double fireplace between living room and dining room, master bedroom arranged as private suite. A very gracious foyer. Here is a home with everything. Offered at $237,000. For private appointment call:
E. W. PROKOSCH
386-2111 477-2194
386-2111 ROY KAISER 477-6813

MAYFAIR REALTY

3147 Douglas St. 386-2955
Woodward's Mayfair Centre

NORTH QUADRA

One owner 21-year-old rancher with a very spacious floor plan, 15x24 living room with fireplace, overlooks back garden. 2 good bedrooms, panelled den. The extra large lot averages 80x245, offers privacy, is fully fenced and is on sewer. Bus stop at door. Asking price is $64,900.00. FRANK BOUSFIELD, 386-2955 or res. 382-4968.

SIDNEY CHARM AND TRADITION

This four-bedroom character home with its lovely living room, dining room and den offers old world charm with leaded windows, beamed ceiling, stone fireplace, mature landscaping and double lot, located on quiet street close to sea and shopping. Asking $59,900 (MLS). FRED JACKSON 386-2955 or res. 477-2537.

NORTH SAANICH

2-bedroom full-basement home. Large living room with brick fireplace, separate garage. House is 3 years old and in nice residential area. Full price only $69,900. To view please call DAVE MARSHALL, 386-2955 or res. 656-2056. (M.L.S.).

SSC

SWINERTON, STEWART CLARK LTD.
1318 Blanshard 385-248

REAL ESTATE SERVICE COAST TO COAST AND U.S.A.

250 HOUSES FOR SALE

Island Homes Ltd.
2504 DOUGLAS
386-7545

OPEN HOUSE
SAT. 1:30-5 P.M.

1575 DERBY

Just listed, a real retirement or starter home in perfect condition inside and out in a choice location between Doncaster, Hill and Shelbourne St., bright living room with attractive fireplace, newly modernized kitchen with good sized eating area, new wall-to-wall throughout the main floor and all the rooms have been redecorated. Full basement with extra BR or den, laundry area, workshop and drive-in garage. Nicely landscaped yard. This home is priced for quick sale at $54,900. MLS. For prior viewing please call RON CROW, 592-4989 or 386-7545 ANYTIME.

HOME PLUS: REVENUE

Older 3 BDR home, nicely updated. LR with granite FPL, large 12x14 DR with den off family style kitchen. Loads of cupboards. PLUS 1 BDR in-law suite down. Asking $48,900. Call JOHN BARTON. 386-7545 ANYTIME.

NEW 3 BDR. HOME TRY $3,000 DOWN ASK $59,900

Beautiful brand new 3 BDR home on large lot. 1316 sq. ft. on main floor. Spacious rooms throughout. Full basement with 2nd fireplace finished. Attached carport and sundeck. Low taxes. HOWARD MITCHELL 479-4818.

ROCKLAND AREA

Lovely 2-bedroom basement home, close to all amenities. Excellent for retirement. Through hall plan. Large living room with fireplace, separate dining room. This home is located close to all services and within walking distance to shopping centre. Good size lot and drive-in garage. Asking price $53,300. For further information please call HAROLD WHILEY 592-7798 or BILL MOHR 598-6716. Office: 598-3321.

HANDYMAN

3-bedroom home in Victoria West. All rooms are tastefully refinished. Exterior of home needs repairs. Large lot. Asking $43,000. To inspect please call LLOYD ELLIS 658-8222 or BILL PALFREY 598-4210.

BICO

BOORMAN INVESTMENT CO. LTD. — 386-7521

OPEN HOUSE FRI. & SAT.
1:00-4:00 P.M.
3805 QUADRA ST.
A spacious well built home of more than 1700 sq. ft. on two levels. L.R. 20x16 D.R. 10x10 all bedrooms large, plus 4-pce bath, and full basement includes drive-in garage. Beautiful garden. All levels of schooling within a few blocks and bus stop at door. Priced to sell. MLS. $59,900.
MIKE WESTON or TED KAY
386-7521.

MT. DOUGLAS PARK AREA

There are over 2200 sq. ft. of superior construction in this brand new 5 bedroom family home. Dream kitchen with BBQ-Pit, extra large bedrooms, imposing FP in living-room, plus floor-to-ceiling brick FP in rec. room and many special features throughout. A considerable mortgage at 10¼% can be assumed. Asking $87,500. To view please call:
386-7521 GISELE SAMEC 382-8743

NEW LISTING
$56,500
3-bedroom home in Fairfield — Living room and lovely Kitchen. — The lot is a gardeners delight. For more information phone:
386-7521 DEAN ELLIOTT 383-7339

EXCELLENT STARTER

Over 1200 sq. ft. of comfortable living in this 2-bdr. home. Big living room, dining room and hall with new w-to-w, hot water heating, separate garage. Nice quiet residential location. $46,500.
386-7521 Mrs. O. Zachary 592-2265

1111 Government St.

NEWSTEAD REALTY LTD
598-5166
1637 Fort St.

COME AND GET IT

Because if you don't somebody else will. Trees, seclusion and an 18-month, 3-bedroom home. As a bonus the Vendor has almost completed the basement. Sure it's a good drive to town but at this price you can drive a lot of miles on the money you save. Full price $53,900.
JEAN HUTCHINSON
479-8429
RAY SUTTON 656-3726

WALLET WATCHER

Modern two-bedroom condominium with a three-appliance kitchen and a view balcony. Very convenient location. Excellent value at the asking price of $36,900 M.L.S.
RAY SUTTON 656-3726

SAANICH PENINSULA BETTER VALUE

Let me show you this new home. Classic design in an area of new homes. The 3 bedrooms are larger than average, 2-pce. bath off master bedroom, very attractive carpeting. Full basement, R-I plumbing, carport. True value at asking price of $64,900.
MARY JAMES
598-5166 386-9690

UPLANDS—OAK BAY NEAR GOLF CLUB AND YACHT CLUB

$129,500—delightful, modern family home of nine rooms; three sets of plumbing (one ensuite), four bedrooms, den, family room with fireplace, living rm. with fireplace, built-ins and pleasing entrance hall. Double attached garage, cement driveway, all on nearly half acre lot in lawn and parklike treed area. This is truly a fine family home and must be seen, to be appreciated. Call Fred Marconi.
383-3941
MARCONI REALTY

CENTRAL SAANICH
3 or 4 bedroom home on 2.9 acre farm, adjoining 39 acre park, horse trails etc. Very private. $85,000. 7415 Tomlinson Rd. 652-2339.

250 HOUSES FOR SALE

JACK MEARS OAK BAY REALTY LTD.

"The Professional People"
Coast to Coast Real Estate Service

2194 OAK BAY 598-3321
3618 SHELBOURNE 598-3344

OPEN HOUSE
1000 PENTRELEW
SAT. 2:00 to 4:00
Large family home in the Rockland area offering superior accommodation to the discriminating purchaser. Gracious entrance, large rooms, three complete baths and two fireplaces. Close to schools and shops. Good value here at $96,500. MLS. For prior viewing call: MARKIE MUNN at 598-3344 or 656-5107 anytime.

OPEN HOUSE
862 SOMENOS
FRIDAY 2:00-4:00 P.M.
Unexpectedly secluded. Hidden in trees in a completely rural setting yet half block from bus and close to Oak Bay schools. Neat 2-bedroom stucco home with enormous versatile garage attached, lane entry also. See you Friday. LYNETTE DELAHUNT 598-3321.

OPEN HOUSE
2962 PORCHER PLACE
SATURDAY 2:00-4:00 P.M.
Immediate possession on this sunny 3½-year-old four-bedroom, full-basement home packed with many pleasant features for comfortable living. On a dead-end street, quiet and safe for children, shopping centre a few blocks away. We can help with financing also. FRED MORGAN or LYNETTE DELAHUNT 598-3321.

OPEN HOUSE
2050 MILTON ST. (OAK BAY)
SATURDAY 2:00-4:00 P.M.
2-bedroom home plus 1 extra bedroom in full basement. Living room with fireplace and separate dining room. This home is located close to all services and within walking distance to shopping centre. Good size lot and drive-in garage. Asking price $53,300. For further information please call HAROLD WHILEY 592-7798 or BILL MOHR 598-6716. Office: 598-3321.

FAIRFIELD
Stucco—2 bedroom—drive in garage. Nice yard, fruit trees. Partly finished basement. Excellent retirement—close to Dallas and Park.

FAIRLYN MANOR
Spacious 1½ bath condominium.

MILL BAY
3 years old, 2,700 sq. ft.—beautiful ocean views. 2¼ acres parklike property.

16 PADDON
Good investment—rental property.

MERRITT PLACE
New executive Tudor style. Nearing completion. Please call RUTH or BEN BENNETT 592-6237, 598-3321.

SOMETHING SPECIAL
$86,900
"Special" doesn't describe the many outstanding features of this unusual home. The living room features a beam ceiling and beautiful fireplace. The kitchen is a housewife's dream and the separate dining room is something else. This home is new, and also features a ground level family room with fireplace, bedroom, laundry room, 4-pce. bathroom and workshop. This is all finished ready for occupancy. Lot size 80'x270' approx., sea view from all rooms, area Metchosin. To view call: MARJ NAPPER or KEN PORTER at 598-3344. MLS.

BRENTWOOD
For the family who wants peace and quiet away from city noises. We offer this large immaculate 3-bedroom, 2-bathroom home situated on a small cul-de-sac with attractive homes for neighbors. Ideal for the grown-up family as the basement is ready for development. Competitively priced at only $61,900. MLS. For viewing call 598-3344 for KEN PORTER 656-5235 or MARJ NAPPER 592-9554.

FAIRFIELD
Very spacious 2-bedroom bungalow with dining room and full basement. Pleasant yard with fruit trees. Bright, attractive location. Immediate possession. $57,900. RALPH NEWTON-WHITE 592-1981 or 598-3321.

BROWN BROS. on LANSHARD
"People Helping People"

HIGH QUADRA

An immaculate spacious 3-bedroom home on 83'x130' treed lot. Bright 18x16 living room, corner fireplace, dining room, elec. kitchen, 4-pce. vanity bath. 3 good size bedrooms, wall to wall throughout. Full basement. O-O-M heat. Drive-in garage. On a quiet cul de sac off Quadra St. $65,000. To view by appointment only. JOE RICKARD or CEC PEARCE 385-8771 (anytime).

ESQUIMALT

2-bedroom bungalow on a quiet 3200 sq. ft. and a beautiful treed setting. You will have many options in fine carpeting, fixtures and decor if we can talk business now. Trade up to a beautiful brand new home that is different to anything else on today's market. Offered at $140,000. When finished. For full information just call:
384-8124 MR. GREENE 385-0795

MOUNT TOLMIE

NOW REDUCED $62,900
This quality-built 3-Br. bungalow is located on a quiet cul de sac but still close to schools, UVic and shopping. 4th B.R. and family rm. in daylight bsmt. plus an extra 2-pce. bathroom. L.R. has natural F.P. with large L-shaped D.R. off. Dble. floored oak finish. Beautiful rear garden fenced and set up for the free run of your favorite pets. MLS 3428. Owners out of city, min. 2 mo. occupancy for these first class tenants. D.I. garage, low interest mortgage. Please call:
C. A. CLIFF ANDERSON
384-8124 or 477-3994

ROCKLAND

Quality architect designed home high on a quiet cul de sac with views of the ocean. Some of the fine features are:
—3 BR or 2 and den
—Separate dining room
—Potential suite in basement
—Fruit trees and privacy
—Low taxes, asking $89,900.
A beautiful, low maintenance home. Immediate occupancy.
HELEN or BRIAN HIGGINS
384-8124 or 592-2978

HUGE GARDEN

6873 CENTRAL SAANICH RD.
Attractive view to East from 8-yr.-old 3-BR bungalow. Has inlaw suite with separate entry, 2-car garage and 2 outbuildings ALL on .72-acre lot with well established garden and greenhouse. Excellent value at $69,500. MLS) To view call
384-8124 S. MACDONALD 477-9889

RETIREMENT

Home in Sidney. No step 2 BR charming Colonial inspired home close to marinas and shopping. Only 4½ years old and well maintained. Private lot surrounded by trees with easy care background all fenced. Ideal for couple wanting a quality retirement home. Early possession if desired. $59,900. MLS.
HELEN or BRIAN HIGGINS
384-8124 592-2978

D. F. Hanley Agencies Ltd.

D. F. HANLEY AGENCIES LTD.
3293 DOUGLAS STREET
385-7761

OPEN HOUSE OPEN HOUSE COLWOOD 315 BENHOMER SAT., 1:30 - 4:30

OFF METCHOSIN RD., 2 BLKS. PAST LAGOON RD. This executive home of 2200 sq. ft. of luxury with 3 baths, 4 bedrms., dble. garage, and close to all amenities is offered at a realistic price of $65,900. For prior viewing, call
HERM WILLIAMS
385-7761 24 hrs. 478-3639 Res.

$39,500

Vic-Oak Bay border. 2 bdrms, no bsmt., electric heat and fruit trees. Close to hospital and shopping centre. Ideal starter home.
H. A. SIMONS
385-7761 24 hrs. 592-6908 Res.

OPEN HOUSE
2313 CENTRAL AVENUE
MON. through SAT.
2-P.M.-4 P.M.
MUST BE SOLD. This four-bedroom South Oak Bay semi-bungalow is priced under $60,000. This spotless home is a pleasure to view. Come and see it any afternoon Monday through Saturday. We will look at a reasonable offer. For prior viewing call, MLS.
VIVIAN M. ROBERTS
477-0191 477-0281
Royal Trust Real Estate Dept.

250 HOUSES FOR SALE

SINCE 1887
Pemberton Holmes Ltd.
1000 Government St.

OPEN HOUSE

SATURDAY, 10 a.m.-2:30 p.m.
212 STORMONT (View Royal)
The construction and finish of this house would be very hard to equal. Large, cosy and comfortable L.R. and sunken D.R., MAGNIFICENT HOUSEWIFES DREAM KITCHEN, neat little office or guest Br. and 2 good view B.R.s. On the lower floor lovely F.P. and BIG utility room AND big workshop area. MLS. 13599. Only 3 minutes from shops and buses. $65,000.
DESMOND HOLMES
384-8124 478-1227

$48,900

Just listed. 5 year old 3-bedroom home with large lot and fine double garage in the Marigold area. Maximum financing available. Excellent value for immediate sale. New MLS. Early possession. Drive by 924 Burnside West then call
HELEN OR BRIAN HIGGINS
592-2978
JERRY DOWNER 383-3865

PRICE REDUCTION
ROCKLAND

Owner has reduced his price $5,000. This week to sell immediately his fine home in this prestigious area. Government transfer necessitates immediate sale so this represents excellent value.
—2 BR and den (or 3rd BR)
—Full bsmt with rec room
—High view lot, cul de sac
—Never paint again exterior
—All for $89,900. MLS.
Please call for appt. to view. Immediate occupancy.
HELEN HIGGINS
384-8124 592-2978
BRIAN HIGGINS
384-8124 592-2978
S. MACDONALD
384-8124 477-9889

$39,900

2130 FOUL BAY RD.
OPEN HOUSE SAT., 1:30-4 P.M.
Convenience plus! Less than a block to shopping centre, close to Jubilee Hospital. Public transportation at the door. This is a well maintained compact house with 2 BRs, FP, good size kitchen, back porch and full basement. And LOW TAXES! For a private showing or further information contact:
ROBERT D. LAW
384-8124 478-9474

CUSTOM HOME

REVENUE SUITE
REDUCED TO $63,900
Owners are leaving province and can offer quick occupancy to this quality built 11-year-old 3-Br. bungalow with legal 1-Br. lower suite. This home is situated on an extra deep lot with frontage on rear street, giving extra parking and separate entrance to lower suite. Gleaming oak floors, plaster construction, separate garage or workshop are only a couple of the many special features here. Also, fenced lot, good garden soil with 7 assorted fruit trees. MLS 13858. For an appt. to viey please call:
384-8124 S. MACDONALD 477-9889
384-8124 C. ANDERSON 477-3994

IT'S UNIQUE

Now is the time to buy this home under construction at 2311 HOLLYHILL PLACE (off Lexington). For those seeking the unusual and ample space for all activities. This one offers anything from 4 to 6 Brs. in addition to L.R., F.R. or kitchen, full D.R. and Rec. room. It will be completely finished on 2 floors and offers Panoramic Sea Views from the main flr. Almost 2000 sq. ft. and a beautiful treed setting. You will have many options in fine carpeting, fixtures and decor if we can talk business now. Trade up to a beautiful brand new home that is different to anything else on today's market. Offered at $140,000. When finished. For full information just call:
384-8124 MR. GREENE 385-0795

MOUNT TOLMIE

NOW REDUCED $62,900
This quality-built 3-Br. bungalow is located on a quiet cul de sac but still close to schools, UVic and shopping. 4th B.R. and family rm. in daylight bsmt. plus an extra 2-pce. bathroom. L.R. has natural F.P. with large L-shaped D.R. off. Dble. floored oak finish. Beautiful rear garden fenced and set up for the free run of your favorite pets. MLS 3428. Owners out of city, min. 2 mo. occupancy for these first class tenants. D.I. garage, low interest mortgage. Please call:
C. A. CLIFF ANDERSON
384-8124 or 477-3994

ROCKLAND

Quality architect designed home high on a quiet cul de sac with views of the ocean. Some of the fine features are:
—3 BR or 2 and den
—Separate dining room
—Potential suite in basement
—Fruit trees and privacy
—Low taxes, asking $89,900.
A beautiful, low maintenance home. Immediate occupancy.
HELEN or BRIAN HIGGINS
384-8124 or 592-2978

HUGE GARDEN

6873 CENTRAL SAANICH RD.
Attractive view to East from 8-yr.-old 3-BR bungalow. Has inlaw suite with separate entry, 2-car garage and 2 outbuildings ALL on .72-acre lot with well established garden and greenhouse. Excellent value at $69,500. MLS) To view call
384-8124 S. MACDONALD 477-9889

RETIREMENT

Home in Sidney. No step 2 BR charming Colonial inspired home close to marinas and shopping. Only 4½ years old and well maintained. Private lot surrounded by trees with easy care background all fenced. Ideal for couple wanting a quality retirement home. Early possession if desired. $59,900. MLS.
HELEN or BRIAN HIGGINS
384-8124 592-2978

Canada Permanent Trust Company

SEABOARD PROPERTIES LTD.
7173 WEST SAANICH RD.
BRENTWOOD BAY 652-1141

$37,900

Open House, 12 to 2:15 Saturday. 572 Parsdise. Excellent. No step home. Aluminum siding. Low taxes. Water views, to preview Tom Evans. 652-2620.

SEAVIEW
GORDON HEAD
Here is a home of over 1330 sq. ft. on the main floor plus a full high basement located in convenient Gordon Head. You must let me show you this 3 bedroom home that offers an excellent seaview from the large sundeck. ML 14185. Listed at $84,500. Frank Beamish Realty Ltd., 385-5113.

250 HOUSES FOR SALE

the Permanent
1125 DOUGLAS ST. and
3647 SHELBOURNE ST.

Open Sat., 1:30-4:30 1849 Hillcrest

Spanish design. Over 1600 sq. ft., 2 bedrooms, custom built. $84,500.
BILL BROOKS 478-3197 or 477-0141.

Open Sat., 2-4 3625 Doncaster

In high location. 4 bedrooms, 3 bathrooms, for pre-viewing phone anytime AUDREY GRIMSHAW
592-2513 or 477-0141.

Just Listed Central Saanich $61,900

1720 finished sq. ft. of exceptional quality. Electric hot air with humidistat controlled humidifier. 3 year old—2 baths, 4 bedrooms. Saanichton area. Owner transferred. For viewing call PAUL HYATT
656-3150 or DON JONES 642-4316.

Esquimalt New Listing

Priced right for quick sale at $47,500. Two bedrooms on main plus 2 extra rooms down, extra large family kitchen, well located near sports and shopping centre. EXCLUSIVE. GRAY LAITE 656-5267 or SID HASLAM 477-1994.

Uplands Lovely

Located on 107'x173' landscaped terraced property affording exceptional seaviews. Built in 1957, this home possesses quality plus superb living accommodations. 2 bedrooms on main flevel with 3 on ground level. Double carport, part glazed in sundeck. EXC. $149,000. SID HASLAM 477-1994 or GRAY LAITE 656-5267.

$28,500

Brand new 1-bedroom condomium. Easy financing. Exclsuive. Phone us GRAY LAITE 656-5267 or SID HASLAM 477-1994, Office 382-9191.

Top Value $56,900

A pure delight in a family home. 3 bedrooms, 2 baths, finished recreation room, fenced parklike gardens. Well located and just 8 years old. Exclusive. SID HASLAM
477-1994 or GRAY LAITE 656-5267 or Office, 382-9191.

S. and W.

Sandy and Walt's Selections For All

Building Lots

Located in three different areas of Gordon Head. All sites serviced and ready to build. Priced from $24,750.

University South

Choice Oak Bay property close to U-Vic. Just 18 years young, 3 bedrooms, full basement, master en suite, 1353 sq. ft. on main, large 75x155 lot, fenced rear yard with privacy, plus much more. Realistically priced at $76,900. MLS 13383.

Hobby Farm

Located clise to Beaver Lake Park. Land consists of 2.94 acres mostly fenced with four buildings. The house is 1686 sq. ft., fully modern, four bedrms., extra large 19x24 L.R., with Franklin F.P. New MLS. Offered at $105,000.

Revenue Property

15 suite apartment located in prime rental area of Esquimalt. Details and statements available on request.

To view any of the above quality listings phone WALT SLOCOMB 383-4035 or SANDY CRAWFORD 477-1561 or the office at 477-0141.

Beautiful Character Home

In desirable Mount Tolmie area. Features large L.R. with stone F.P. guest size D.R. and spacious family kitchen, 2 bedrms., and 4 pce. bathrm. on the main floor. 2 more bedrms., in full high basement. Situated on large treed lot. Priced at $69,900. IRMA KULIGOWSKI
656-5325 or 477-0141.

Lovely 2-Year-Old Home In Colwood

L.R. with F.P., D.R. bright kitchen, 3 Bedrms., master en suite, 2 extra bedrms., finished plus finished rec. rm., R.I. 4 pce. plumbing. Ideal for large family or in-law suite. Large treed lot. Immediate possession. Priced at only $56,800. Call IRMA KULIGOWSKI 656-5325 or 4477-0141. MLS 13847.

Gordon Head

Where can you find the following features for only $64,900?
—4 Bedrms. (one down)
—3 Bathrooms
—Large L.R., kitchen, D.R., and master bedroom
—Family rm. with F.P.
—Over 1800 sq. ft. of living area.
—Close to schools, university and racquet club.
—2½ years old.
BARRY THORNDYCRAFT
477-8487 or 477-0141.

$42,900

For this 2 bedrm., full basemt. home, F.P., large kitchen with eating area. Drive-in garage, convenient location. BARRY THORNDYCRAFT 477-8487 or 477-0141.

LANSDOWNE Properties Ltd

OAK BAY

See this no-step 3-bedroom home on a quiet street. Priced to sell quickly at $49,000. Exclusive with ADELLA ZARFT, 478-9607; HAZEL CAMPBELL, 592-0632 or 592-2431 anytime.

WHITTOME'S
1111 BLANSHARD 388-4271

A REAL STEAL $38,900

The vendors have purchased and now want to sell their luxury 3-bedrm condominium. This lovely ground floor suite features over 3,000 sq. ft. of carefree life-style. Extra large liv rm with raised hearth fireplace — Guest sized dining rm. Big kitchen with eating area. Laundry room with washer and dryer in the suite. Two entrances — covered parking. All this in a 3-yr.-old building of only 10 suites. Will take one or two quiet children.
388-4271 Ruth Lukaitis 477-5306
388-4271 Gary Menzel 477-8494

J. H. WHITTOME and CO. LTD.

NORTH RIDGE

View the Olympics from this immaculate full basement home on Vanalman. Beautifully landscaped front yard. Fully fenced rear yard. 3 bedrooms, custom built kitchen nook, fireplace in living room, large rec. room in basement. Large sundeck. MLS No. 14189.

250 HOUSES FOR SALE

WESTMONT REALTY LTD.

27 CADILLAC
386-6796

SOUTHPORT
OPEN DAILY
(except Sundays)
1-9 p.m.
1000 Esquimalt Rd.
40 Per Cent Sold
First Week

Out Esquimalt Rd., right on Lampson one block, right on Wordsley to the end of the road. A NEW CONCEPT IN LIVING without the worry. PANORAMIC VIEWS, close to everything. Come see for yourself.

LOW FIFTIES

Try your offers on this neat re-decorated 3-bedroom home with full basement. Located on Nicola, a quiet cul-de-sac. DO INVESTIGATE!
386-6796 ARNOLD MARR 477-6233

CONDOMINIUMS INVERNESS

1—One bedroom plus den with the most agreeable setting overlooking the Sooke Hills. Dining room, extra large sundeck. Dishwasher, fridge, stove and drapes included in the price of $38,900. MLS.
386-6796 RICK KINNIS 477-6233

2—Two bedrooms with 1½ baths, separate dining room, large living room overlooking the peaceful garden and the Sooke Hills in one of the quietest locations in this complex. Price of $40,400 includes stove, fridge, dishwasher. MLS
386-6796 ARNOLD MARR 477-6233

2,675 SQ. FT. FINISHED

Everything you could possibly want. Four bedrooms, rec. room, den, 3 sets of plumbing, 2 fireplaces, carpet over oak floors. Double size lot, sea view. Prestige area in Gordon Head. Lots of parking, large sundeck and priced at $87,900. Exclusive with
386-6796 JOHN BUNYAN 383-7777

EXCELLENT RENTAL BUY!

Main level has two bedrooms, 3-pce. bath; the lower level has one bedroom, 3-pce. bath. This home with in-law suite is just the answer to help make mortgage payments a bit more easy to swallow. Bright, clean, close to schools, bus, shopping. All this for only $51,900. MLS.
386-6796 BILL SIDHU 477-5382

NEW LISTING

GLANFORD AREA. Brand new 3 bedroom home located on a quiet cul-de-sac. Full high basement with drive-in garage. Priced for a quick sale at $58,900. It won't last at this price.
386-6796 BILL SIDHU 477-5382

1522 FELL ST. MOVE IN NOW

As new, re-stuccoed, new furnace, new kitchen w-w throughout, close to school bus. SEE THIS — HURRY at $58,500. MLS.
386-6796 KEN WRIGHT 598-2183

BRAND NEW GORDON HEAD

Spacious 3 bedroom home with 4th bedroom in the ground level basement. W-W carpet, 1½ baths on main, sundeck. Pick your carpets and colour now.
386-6796 KEN WRIGHT 598-2183

BRAND NEW

Rockland area. Quality constructed new home with 3 large bedrooms, larger than average dining room, 2½ baths, finished family room make up this exciting new home with seclusion. Choice financing available at 10½ per cent. Call today: $77,400.
386-6796 RICK KINNIS 477-9394

Douglas Realty Ltd.

12 CENTENNIAL SQ. 385-8784

OPEN SAT.
4035 CAREY RD.

Country-like setting. Tastefully decorated home with 2 bdrms., large kitchen, laundry facilities and fireplace in living rm. Carpeted thru'out. Separate garage. There's plenty of room for expansion on 50x145 corner lot. $41,900. Pre-view with MARY McGUIRE 479-7668, DONNA VALIKOSKI 385-8784.

SAAN. PANHANDLE

Charming 4 level home. Living room with heatilator F. Place. Glassed in sun porch off the dining room. Master bedroom on its own level, 2 other bedrooms and study on the top floor. Electric heat. Close to all schools. A must see, no drive-bys. $59,000. Call anytime 385-8784, DONNA VALIKOSKI or MARY McGUIRE 479-7668.

GORDON HEAD
9¼% MTGE.
IN-LAW SUITE

Three bedrooms, living room, dining room and rumpus room. En-suite master bedroom for owner, 1 bedroom professionally finished suite at $180 p.m. Huge sundeck and extra parking, $74,900. JACK WALDRON, 385-8784.

$59,000
NEAR CAMOSUN

Character 3-bedroom home with a lovely living room, separate dining room, sunroom and electric kitchen with breakfast bar. Nice lot has fenced in backyard, good soil and mature fruit trees. Owner leaving for England, and will carry large mortgage at 11½%. JACKIE WALDRON, 385-8784 anytime.

DANE DEVELOPMENTS

3 NEW HOMES
DIRECT FROM BUILDER

1 COMPLETED
2 UNDER CONSTRUCTION

This lovely 3-bedroom family home is vacant and ready to move into. Located in a prime area of Gordon Head, close to schools, university and shopping centre. Asking $61,900.

3952 Fleet St.

This 3-bedroom home will be ready for you in early November. Here is a chance to choose carpeting, light fixtures and color combinations. Buy now and watch your home grow! Only $59,900.

Quiet Area
1615 Dougall St.

Located on a quiet, no through road, off Majestic Avenue, this 2-bedroom home with full basement is situated on a large lot and the price is only $56,900!

GORDON N. BERGSTROM
(477-2963)
OR:
CONNIE CHANDLER
(595-3905)
office: 592-2449

TOWN AND COUNTRY REALTY

3579 DOUGLAS STREET
382-7276

BEAUTIFUL COBBLE HILL

Ready for occupancy in 60 days, choose your own rugs and decor in your dream home on Douglas Hill. Spectacular view, potential 4-bedroom superior home of approx. 1200 sq. ft. and full basement. 3 baths, double carport and very extra 16,000 sq. ft. lot. All this at the lowest price for this quality, only $65,000. You can see this now and choose your own finishing.
Call Allan Klenman, 382-7276.

$59,900 WHY PAY MORE

You won't have extra costs when you move into this immaculate 4 bedrm. house. It's fenced, finished and landscaped. Possession is immediate. Drive by 1309 Hastings give me your opinion. Phone Jim Webber, 382-7276 or 658-5977.

OPEN HOUSE
SAT. 1-4 P.M.
1569 CLAWTHORPE

Walk to Sears from this immaculate 3-bdr. starter or retirement home: Large lot with drive-in garage, workshop, fruit trees and vegetable garden. Good value at $45,000. For prior viewing call BRUCE WILKIN at 592-2407 or 598-8366 res. MLS 14276.

WHYTE & GOWER
OAK BAY PROPERTIES LTD.

"MUST BE SOLD" $45,000 QUADRA—COOK

Immaculate 2½-yr.-old Townhouse. Very large 2 bedrooms with 4pce. bath and loads of closet space up. Convenient kitchen, fridge and stove included, laundry facilities, good sized living room and 1-pce. bath on main floor. Full high cement pasement ready to develop. Fenced back yard. Low monthly maintenance. Owner very anxious to move, so come and view this exceptional home and try your offer. MLS.

CAROLYNNE PERRY
386-2911 479-7041
Homefinders, Wall and Redekop

DEEP COVE SECLUSION

Finish it to your liking. I have a 2500 sq. fe., 2-storey home, plus full basement at the end of a secluded cul-de-sac in Deep Cove. It is presently at the lock up stage and is set on ½ acre of Arbutus and fir trees. $68,500. Call Joe at 383-8892, 4:30 to 6:30 p.m. Sunday through Thursday only.

BY OWNER

8 miles from town. 5 acres, three bedroom custom built Spanish style house. 1400 sq. ft. main floor, sunken living room and fireplace, large rumpus room. Reduced to $79,500. Optional adjoining 2½ acres. $6,000. Will take motor home as part payment. 479-5991.

PRIVATE ESTATE SALE

360 Tulip Ave., Open House, 1-5 p.m. Fri., Sat., Sun., charming 2 bedroom, living room with fireplace, large dining room, full basement, double garage and workshop. 479-3850.

LANGFORD, BY OWNER. NO-step, 2-bedroom house, fully remodelled, wall-to-wall, large kitchen, bigger than average lot. Close to shopping, fire and police. $39,500. 478-9404.

TOD-HACKETT CONSTRUCTION LTD.
Days 384-1101 Nights 479-6416

Park Pacific

For appointment to view the following fine listings call:
ROBERT YOUNG
479-2115 or 477-8749
GEORGE BLACK
479-8886 or 383-4124

1 OAK BAY—JUST LISTED — ASKING $66,900. Lovely two-bedroom home in a prime area, close to all amenities. Bright family kitchen. EXTRA BEDROOM and BATHROOM DOWN. Exclusive listing. Courtesy to all agents. PARO.

2 JUST LISTED — O'CONNELL PLACE — ASKING $59,900. Ideal 3-bedroom family home on quiet st. Carport plus extra parking. Rec room down. Exclusive listing. Courtesy to all agents. PARO.

KASAPI Construction Co. Ltd.

Mortgages from 10¼ percent

BUY

One of our new homes in various preferred locations and benefit from our low-N.H.A. interest rates and single term mortgage.

TRADE

Your old home for one of our new ones plus possible brand new furniture. Features of the new homes to consider are: Extra large lots, Rustic stone fireplaces, En-suite bath off the master bedroom. Basement features include fireplace, 3 pce bath, rumpus room and possible extra bedrooms roughed in for your easy development.

BUILD

the home that suits you on any one of our spacious lots or your own. Complete personal service from designing and estimate to the finishing touches with fine quality workmanship.

CALL

us at 386-6191 anytime or drop in and see us at 538 Dupplin Rd. Ask about our one year warranty.

MEMBER OF H.U.D.A.C.

MANN

T.L. MANN and ASSOCIATES LTD.

FAMILY HOME $65,500

FOUR BEDROOMS. BIG REC. RM. EXTRA HIGH BASEMENT. CARPORT. DRIVE-IN GARAGE AND PARKING PAD. FIREPLACE IN LIVING RM. AND REC. RM. SPACE FOR ANOTHER BEDROOM AND BATHROOM. MLS 13457

IDEAL LOCATION
CEDAR HILL
STAN PELLAND
BUS 598-5144 RES. 598-5427

SEAVIEW

3 superb seaview homes in Colwood. Enjoy a Panoramic view from your living room, dining room and kitchen. Ships in the harbour by day. Lights of the city at night. 3 bedrooms and full basement with tremendous potential. Situated in a quiet cul-de-sac midst mature Oak, Maple and ornamental Spruce trees, each of these homes possesses its own unique character.

$66,900, $76,900, $77,900

Call our office and arrange to see them.

RIDLEY BROS.
DEVELOPMENT CO. LTD.
478-1721 Eves: 388-4773

FIVE BEDROOMS AND DEN

Situated on a new road opposite Municipal Park. Located on a 132'x99' nicely landscaped lot. His newly renovated two-storey family home has 2100 sq. ft., finished and completely redecorated inside and out. If you're looking for oil, hot water heat, new carpets, multi-panel windows, two full baths, one up. All new down, marble faced heatilator fireplace in large separate living room, 10x16 dining room with sliding door to balcony, laundry room off large kitchen with eating area. A new driveway to separate large double garage, workshop, and loads of storage space. New large first mortgage at 10½%, please call me on this exclusive at $80,000. Doug Dickie, 382-4312 or 382-1542, 595-4329 evenings, Dickie Agencies Ltd.

RITHET'S

for
Real Estate
Insurance
Appraisals

714 FORT
382-4251

SOOKE

QUIET RESIDENTIAL AREA. $33,200, located 7103 Wright Rd. (just off Whiffen Spit Rd.) 3 bedroom. Full basement (with ½ bath plumbed). Electric heat, feature stone fireplace up and fireplace down. Carport, sundeck, all on .38 acre. Buy now and choose carpet and color scheme. Phone 642-3255, 642-3824.

COLWOOD-NEWER AREA

3-bedroom up, 1 down, full bright basement almost 1,200 sq. ft. plastered walls, shiny hardwood floors. Extra large family kitchen with private sundeck off. Carport and extra parking. Beautifully landscaped. Fenced at back with large trees on 75x125 lot. 478-2693 or drive by 482 Owens. Real value at $55,900.

$38,900

By owner — Stucco 2-bedroom, living room with fireplace, new wall-to-wall carpet, heavy wiring, modern bathroom., full basement, automatic heating. 1430 Bay St. 478-6374.

FOR SALE BY OWNER 1 YEAR old 2 bedroom close to buses, schools and fishing. Full basement. $43,500 cash to mortgage $15,000. Phone after 6. 652-2328.

LIVE ON A BOAT!

Gorgeous Swiss cedar chalet type A Frame. Ready to move in $29,500. Bank Financing O.A.C. Mace Marine, 453 Head St. 383-3324.

Castle Properties Ltd.

PRIOR STREET

Spacious family home. 3 bedroom plus. Living room and Dining room. Full basement. Stucco exterior, separate garage. Asking price $44,900. Tom Raig 386-6154 or 385-1506.

HIGH GORGE $52,900 NEWLY DECORATED

Approx. 22 yrs old, no step bungalow with full basement and large 57x180' nicely treed lot. Two bedrooms on main floor and extra bedroom and recreation room downstairs. This is an extremely nice home in a good area but needs interior deroration. An excellent buy. Ben Greig 598-3105 or 386-6164.

GORDON HEAD

Lovely 9 year old, 1300 sq. ft. 3 bedroom family home. Livingroom with fireplace large Dining room new wall to wall carpet over oak. Extra large kitchen. Fully developed basement with extra toilet. Sundeck over carport, fully landscaped lot. Stucco exterior, cedar shake roof. Priced to sell at $61,900. Ben Greig 386-6164 or 598-3105.

BIGGER AND BETTER

Four bedroom solid stucco home on good size lot. New wall to wall in living and dining room, fireplace. Large family room. 1½ bathroom. Utility with washer and dryer. Close to all amenities. Asking $46,500. Try your offer quickly call Irene Dalziel 386-6164 or 477-6380.

HOBBY FARM 5 ACRES 5-MILE CIRCLE

Lovely Tudorized family home (effective age approx. 1 year). 3 bedrooms, master 17x18. Large living room, heatilator fireplace. Beamed ceiling in den. Separate dining room. Country style kitchen with breakfast bar. Large patio, 450 sq. ft. sundeck. Double carport and shake roof. Architects plans available to increase living space to 2600 sq. ft. Several barns and fancy bird cages, fenced and cross-fenced part pasture partly treed for maximum seclusion. Small riding ring. Priced to sell at $109,500. Ben Greig 386-6164, 598-3105.

CEDAR HILL GOLF COURSE

One year old 1700 sq. ft. on main floor plus 700 sq. ft. finished in ground level basement. 22x14-o L.R. with fireplace, dining room and family room off kitchen. Three large bedrooms. Three bathrooms with master en-suite. Overlooking Cedar Hill Golf Course and close to all services, stores, etc. Wall to wall throughout and absolutely immaculate. New listing at $98,500. This is an exceptional home so view it quickly with Irene Dalziel 386-6164 or 477-6380.

COOK-PANDORA

Two-bedroom older home in excellent condition. Fully fenced electric heat. Quiet cul-de-sac. Asking $36,500. Irene Dalziel. 386-6164 or 477-6380.

WALK TO TOWN $44,900

This ideal family home features living room with fireplace, separate dining room, 3 bedrooms plus full basement begging for development. Quickly call Chris Greig, 386-6164 or 479-7995.

LANSDOWNE SLOPE $74,900

Located in one of Victoria's prestige areas, this immaculate 3 or 4 bedroom home sits on a beautifully landscaped lot. The home features separated dining room, spacious living room, large rec. room and more. For more information, call Chris Greig, 386-6164 or 479-7995.

NEAR SIMPSONS-SEARS $38,900

Cosy 2-bedroom no basement home features comfortable living room with fireplace, bright kitchen, new wiring, good sized lot and separate garage. For more info, call Chris Greig, 386-6164 or 479-7995.

VICTORIA REALTY LTD.

386-3585

TWO HOMES IN ONE

GROUND LEVEL
1400 sq. ft. one-bedroom with fireplace, large living room with beautifully done heatalator fireplace, formal dining room, handy kitchen with top quality cabinets, four-piece bath and utility.
UPSTAIRSS
1326 sq. ft., separate entrance, 2 bedrooms, den with fireplace, large living room, lovely kitchen with adjacent utility, 4-piece bath. Private separate office or play room electrical heat with individual meters, lots of parking, easy care lot. Close to elementary school. $89,500.
386-3585 Jack Lidstone 477-2814

HIGH GORDON HEAD REAL BEAUTY

Quality, brand new, will be ready soon. Large ground level entry. Spacious living room with lovely natural stone FP. Separate dining room, 3 bedrooms, large master en-suite with twin closets. Deluxe kitchen with EA and built in Dishwasher. Basement has rec room RI with FP. Built in vacuum system. Sundeck over double carport. Distant ocean views. Quiet treed Bay and Shelbourne. Asking $69,500. Will consider trade for smaller house. 395-2684.

CABIN, ABOUT 12X18', MUST be moved. Phone 478-4560.

4082 SHELBOURNE ST.

OPEN HOUSE
2313 CENTRAL AVE.
MON. THROUGH SAT.
2 to 4 P.M.
South Oak Bay, 4 bedrooms, priced under $60,000.
VIVIAN M. ROBERTS
477-0191 477-0281

OPEN HOUSE
BARGAIN HUNTERS' DREAM
3300 BROWNING ST.
THRS. and FRI. 2 to 4
and 5:30 to 7
SATURDAY 2 to 4
—2 bedrooms
—freshley decorated
—125 foot frontage
—low, low taxes
—separate garage
—sundeck
—fenced garden
—MUST BE SOLD!
Don't miss out on this one, call now:
477-0191 KNUD SCHWER 478-8203

OPEN HOUSE
3065 BEACH DRIVE
SAT. 2 to 4 P.M.
Don't miss this delightful spacious home. Presently vacant, 3 bedrooms plus den, full basement. No doubt the top line area of the Uplands district. Priced at only $113,000. Half acre lot. To view this dandy home call, your host:
JOHN MOLYARD
477-0191 384-4827

CORDOVA BAY
$106,000
3.5 acres, absolutely gorgeous land, level, cleared, including small holly farm and livable 2-bedroom home. 409.5 road frontage and depth of approx. 384 ft. For further information call:
PATRICIA SEDGER
477-0191 479-3673

ESQUIMALT — VACANT
Need 4 beds, 2 baths, close to swimming pool and arena, large family home. 28 years old, solid, well constructed. Main floor 1426 sq. ft. including living room with fireplace, dining room, 3 beds, bath and laundry room off spacious kitchen. In-law or bed-sitting room down with 3-pce. bath. Needs T.L.C. — zoned R3 (apt.) and in my opinion there is nothing available today to equal its possibilities or potential. Asking price $56,000, but let me show you and make an offer.
PATRICIA SEDGER
477-0191 479-3673

PRICED TO SELL QUICKLY
HIGH TATTERSAL
$65,900
This new listing has been realistically priced as it must be sold quickly. Immaculate 1 yr. old Spanish style home nestled in a large secluded lot on cul-de-sac in high Tattersal area. Three large bedrooms, 2½ baths, bright kitchen, patio doors off dining room to sundeck. Floor-to-ceiling brick fireplace in living room plus floor-to-ceiling old brick fireplace in partially finished rec room and a large prestigious foyer. A spacious home, excellent location, close to amenities, easy care lot. Good mortgage, early possession. Don't miss out on this one. ACT NOW. For information or appointment to view call:
GALE CHRISTENSON
477-0191 477-0723

"TRADERS DELIGHT"

WATERFRONT
INLET HOME
TRADE EQUITIES
IMMEDIATE
POSSESSION

Here is your opportunity to move into a new house, without waiting for yours to sell. Only one new panoramic water view home left. DESIGNED with tomorrow in mind, when seclusion will be hard to find, not out of reach of town (3 miles from Victoria, city centre). Get settled in before winter.

Avoid the frustration of putting off till tomorrow the move that can take place now!

FINANCING ARRANGED
FOR PRIOR VIEWING CALL
BOB LINDSAY
388-9172 388-7407

10 3-4 Per Cent MORTGAGE

OPEN HOUSE

1 P.M. - 5 P.M.
THURS., FRI.
and SAT.

Located in Cadboro Bay off the 2600 Block Arbutus Road. This quality-built, limited size, subdivision will consist of, when complete, 9 custom designed homes, built by David Gurr. One home has already been sold and the second one has progressed to the stage where custom oriented purchasers can feel right at home choosing their own distinctive interior decor.
FOR PRIOR VIEWING CALL
388-9172

FARMERS & MERCHANTS TRUST

"REAL ESTATE HAS A PRICE"
"INTEGRITY IS PRICELESS"
731 FORT STREET

JOHNSTON

REALTORS
APPRAISERS
385-2471

1306 BROAD ST. SINCE 1903

HERE IT IS! $52,900 OPEN SAT., 1-5 119 MARLER DR.

—Sparkling ranch bungalow. Near-new, located close to town, in an atmosphere of park, trees and stream.
—Charming living room (fore-place) and 3 bedrooms (W-W carpeting), modern cab. kitchen and bright dining area. Attractive bathroom (vanity). Also good utility room.
—Additional features — 12'x9' workshop, carport, sundeck, shake roof, landscaped lot .3 acre, with 100' frontage. MLS. To view before open house call BOB CARTER — 598-6143 or 385-2471.

UPPER LANSDOWNE

—Immaculate — as new condition.
—4 spacious bright bedrooms.
—3 de luxe vanity bathrooms.
—3 brick to ceiling fireplaces.
—Extra large rumpus room.
—Heavy cedar shake roof.
—Beautiful landscaped treed lot.
—Quiet no-through quality street.
—New Oak Bay M.L.S.
SPECIAL VALUE at $115,000.
See it today with JACK BETTS
385-2471 477-4042

ONE ACRE METCHOSIN

Handyman special — cozy 3-bedroom cottage that needs completion. Has good roof, wiring and oil furnace. JACK BETTS,
Johnston and Co. Ltd.
385-2471 477-4042

Bayshore realty ltd.

1006 Fort 388-6424

FAIRFIELD OLDER 3 BEDROOM $47,800

Just a few blocks from the park. Nice corner lot. Roses and sun porch and garage. Large basement, oil heat.
388-6424 JIM COWLEY 656-3675

OAK BAY BORDER $48,900

This spacious older 3-bedroom, full basement home has been tastefully renovated to give a pleasant blend of character and modern convenience. The living room features lovely fireplace, beamed ceilings and window seat with w-to-w while the entertainmeat size dining room has a built-in buffet and w-to-w. The kitchen and bathroom are fully modernized as are the plumbing and wiring. There is also a playroom or fourth bedroom in the basement. This home is on a small easy-care lot and is close to everything. This won't last so call now for an appointment to view.
DAVID BILLINGHAM 388-6424

UNDER THE OAKS SOUTH OAK BAY $62,900

Just two blocks from Windsor Park, this 20 year old family home is situated on a secluded lot under the oak trees. Large living room and dining room with W-W, kitchen with eating area and built-in dishwasher, 4 pce. bath and 3 bedrooms comprise the main floor. On the lower level, there is a fourth bedroom or family room and room for further development. Very private fenced back garden. The Vender has purchased so this house is priced to sell. Homes in this area rarely come on the market, so don't be disappointed, call today.
DAVID BILLINGHAM 388-6424

SEAVIEW & PRIVACY ELK LAKE AREA

Not just a house — this delightful 2-bedroom home is a perfect young married or retirement hide-a-way. Located on approx. one-third of beautifully landscaped grounds and offering gorgeous views of the sea and Mt. Baker. Immediate occupancy could be arranged. Asking $62,500. ML No. 14015.
SYL SHUMKA JUNE HOUGHTON
385-7373 388-6424 477-6185

COLWOOD $40,900 STARTER, HOLDING INVESTMENT

Immaculate 2-bedroom home with a separate garage on a lot that has potential for rezoning in the future. Hurry on this one. MLS 14277. Call:
JUNE HOUGHTON 477-6185
SYL SHUMKA 385-7373
OFFICE 388-6424 ANYTIME

J.D. BOSDET LTD.

120-727 Johnson St. 386-3128

EXCEPTIONAL VALUE

3-4 BRMS.
$67,500
Easy financing on this quality split-level family home. 3 years old and immaculate. 1 4-pce. bath, 2-pce. en suite and 2-pce. lower level. Separate laundry room adjoining kitchen. Patio off dining room and large living room with fireplace and W-W. A-1 condition throughout. Close to all school levels. MLS 14257. Call now:
AUDREY CROTHERS
386-3128 385-4645

NO STEPS RANCH STYLE

Located in SIDNEY, brand new and only 2 blocks to the sea, 3 bedrooms, 1½ baths, sliding doors from master bedroom and dining room to secluded patio. Picture window looks onto fully treed lot. Maintenance free living allowing time for your hobbies. For appointments to view, call Joe Blodgett, 656-5653. Price: $65,000.

COLWOOD $46,500

Vendor has moved to Vancouver. This is a real handyman's special. 4 bedrooms. In-line living and dining room. Modern kitchen eating area. Large lot. New MLS. Call:
ED KRAFT ALICE MOORE
652-3676 or 592-4529

ACREAGE WANTED

We have 2 genuine clients desiring small acreage on the Saanich Peninsula. Price up to $50,000. for land only, and up to $100,000. for land and buildings. Call:
ALICE MOORE ED KRAFT
592-4529 or 652-3676

CENTRAL SAANICH $66,400

Located on a quiet, cul-de-sac. Quality new homes. 1232 sq. ft., 3-B.R., 1½ bathrooms. Deluxe kitchen all wood cabinets. Beautiful rock fireplace in the spacious living room. Deluxe carpet throughout. Double carport. Full basement ready to develop. Make an offer. Must be sold. MLS 14108. Call:
Alice Moore, 592-4529
Ed Kraft, 652-3676

GARDNER REALTY ltd

899 FORT ST.

Post & Beam

This near new home provides deluxe accommodation, plus valley views from two spacious sundecks and covered patio ideal for barbecues. Main floor gives wide open atmosphere with modern kitchen (built-in range), eating area, beautiful LR with slate FP, glass wall and cedar ceiling, 2 bdrms. and 4 pce. bath. Downstairs provides large family room with another slate FP, another bedroom, another 4 pce. bath, workshop, utility room and another room suitable for a bedroom. It won't last at $63,500.
385-7721 DALE BRIGGS 592-3978

EXECUTIVE COUNTRY

This unique home provides quality accommodation in a wooded setting for people desiring seclusion within minutes of the city. On over 9 acres of land, the main house features a true cathedral living room with FP., dining room with FP and upper lounge with another FP. Modernized kitchen with adjoining laundry room, two bathrooms, (4 pce. and 2 pce.) and two bedrooms, complete this executive home. Separate guest cottage provides excellent facilities with two bedrooms, and 3-pce bathroom —easily rentable at $200 per month. Make your appts. now for this exclusive listing at $65,000.
DALE BRIGGS
385-7721 592-3978

JUBILEE. SPARKLING 1 BEDROOM completely renovated on quiet street. Dining room with built-ins, cosy lounge with fireplace, large kitchen, huge covered sundeck, full basement, nice garden. You will love it! $42,500. Must sell. Ann Alphonse 388-7733. Excel Realty Investment Corp. 479-8347.

IPR Island Pacific Realty Ltd.

3200 QUADRA 388-6231

OAK BAY LANSDOWNE AREA IDEAL LOCATION

This lovely bungalow in spotless condition throughout comprises 3 bdrms., 4th in full basement, also large rumpus room 30x15 with FP. Large living rm. with FP. Guest size Dn. Rm. 12x14, nice cab. kit. Dr. in Garage, the lot is well treed beautifully landscaped offers shade and seclusion. Priced at $74,900. To view call: SPENCER HOUSTON 388-6231, RES. 383-7355.

SOOKE, 4 BDRMS. or DUPLEX ON 1 ACRE

Forest seclusion. Could be a 4-bdrm. home with 2336 sq. ft. of finished living area. Could also be an up and down duplex or house with in-law suite. Exceptionally priced at $53,950. Call now:
GERRY FINNIGAN 388-6231,
GLENN NICHOLLS 598-7689 or 479-1040.

COLWOOD

Nice 3 bdrm home., no bsmt Seclusion, high and dry, 3½ yrs old. Asking only $44,500. Must be sold immediately. LARRY QUAG. 388-6231 or 479-6609.

IDEAL FAMILY HOME

Spacious 4 bdrm, .large LR with FP. Good sized kitchen, OOM heat, newly renovated. Nice large lot. 2 baths and laundry room. A nice property at a good price WILF DAVIES 388-6231 or 656-5902.

DRIVE BY 266 SHIPS VIEW

off Lagoon
.35 acre — plus 1283 sq. foot home. Call: B. KEELING for appointment to see, 388-6231.

VIEW ROYAL

This comfortable home with its massive LR with FP will delight your desire for a quiet country atmosphere. Two bdrms, sep. DR and 4-pce. bath on the main floor with a partially developed full basement. Now priced at ONLY $52,000. MLS.

BOB KOHLRUSS
388-6231 598-7689

SWAN LAKE TOWNHOUSE

Lovely 4-year-old townhouse with private patio and garden. 3-bdr. 1200 sq. ft. Priced to sell at $41,850. MLS. OLE KNUDSEN 598-2461 or 388-6231.

3 BDRMS. CLOSE IN $34,900

A very pretty little house nestled in the trees. No steps and an easy care lot close in. Excellent starter or refirement. Act fast, this will sell quickly. MLS. Call: GLENN NICHOLLS 388-6231 or GERRY FINNIGAN 598-7689 or 479-1040.

HENDERSON REALTY
385-9741 Anytime

OPEN HOUSE

FRI. and SAT. 1:30-4:30
3228 WICKLOW

With your easy down payment you can enjoy quiet and convenient ownership of this attractively decorated townhouse residence. 2 large bedrooms—1½ baths—step saving kitchen—dining room and large living room with private sundeck and garden. Priced at $44,500. For early viewing call
CHARLIE ARNOLD
592-6454

SPACIOUS FAMILY HOME DESIRABLE WILLOWS

Close to beach, park, school, this fine older home will, provide your growing family with adequate space. The bright living room with fireplace is 21x15 and the large dining room will be great for entertaining, cosy den with fireplace and there is a lot of room in the kitchen. Also a new four piece bath on the main floor. Upstairs are 3 delightful bedrooms, a 3 piece bathroom and a sunroom 20x8'6 with seaviews. Hotwater htg. Level 75'x140' lot. Call Bill McCarter to see this fine home priced at $79,900. MLS—385-9741.

NEW HOME GORDON HEAD

2 large bedrooms — roughed in for a third bedroom in full high cement basement. Master bedroom has 3 pce. en-suite, Living room 16x13, separate dining room and nice cabinet electric kitchen with eating area. Centrally located near shopping, bus and recreation centre. Check this one out at $58,900.
Bill McCarter Bob Gibson
592-3970 658-5153

BRENTWOOD VIEW

Prime building lot, fully serviced and ready to go. $25,500.
HUMPHREY GOLBY 592-6730

P.R.B

P. R. BROWN AND SONS LTD.

NEW HOME $65,900

1300 sq. ft. Lindall-Type cedar chalet, basement, carport, two baths, living room with F.P., dining room, 3 bedrooms. Upper and lower sun decks. Within 3 miles of city hall on a large double view lot. Priced to sell $65,900.
385-3435 STAN WINTERBOTTOM
Res. 598-2253

P.R.B.

CLOSE IN $35,000

4-bedroom, large kitchen with nook. Dining room, living room — basement. Good wiring and good furnace.
K. O. MOORE — Anytime
385-3435

P. R. B.

1 ACRE

4130 Cedar Hill Rd.
K-Mart area with 3 B.R. ranch style home, 1½ baths, D.R., small den, double garage plus carport.

Open to View

Thurs. and Fri. 5-6 p.m., Sat. 2-4 p.m. Offers invited. $89,500. Unusually large lot 103x423 (full acre). In prime area just a few blocks north of K-Mart. All services provided.

ROY ANDERSON
385-3435 477-5087
P. R. BROWN and SONS LTD.

250 HOUSES FOR SALE

BY OWNER
3 bedroom, 1½ baths, 1 year old. Colwood $56,000. 478-8200.

IMMACULATE 2 BEDROOM house for sale by owner. 386-2849 after 4:30. $41,900.

RYAN PROPERTIES LTD.
Dedicated Service — Integrity
G. E. Bus Ryan, 382-8135 anytime.

253 COUNTRY HOMES AND PROPERTIES

J.P. BOSDET LTD.

120 - 727 Johnson St. 386-3128

COUNTRY HOME

A well-constructed home of over 1,400 sq. ft. on almost one acre of arable land. Quality throughout the entire home. Three large bedrooms, comfortable living room. Formal dining room, large bright country kitchen, sundeck off kitchen, spacious basement area. Lots of potential for development (R1 bath in basement). Double carport. Grounds around the home well maintained. Price $74,500. MLS 13669. To view this fine country property, please call:
ERNIE SERONIK
386-3128 (24 hours) Res. 478-8696

COUNTRY ESTATE

Overlooking Shawnigan Lake, (Victoria's bedroom) a prestigious home of over 2200 sq. ft. set on 70 acres, with 2.2 acres available. 16x32x8'6" enclosed swimming pool with bar area and access to sun bath and barbeque. 4 bedrooms, den. Fantastic living room, marble floors, sunken fireplace with fur rugs. Great view and seclusion. Aircraft mooring available. Deep well and reservoir. Asking $119,000 please refer to JAMIE MACGREGOR 477-4271 or 477-1841. BLOCK BROS. REALTY LTD.

ROYAL HOMES

SOOKE RIVER RD. $29,900

2.67 acres, drive-way roughed-in, water, hydro, phone to line. Secluded treed, build now! MLS 12681. Call Bill Wilson, 386-3494 (24 hrs.)

Sensational Value $189,500

Custom built manor house in Tudor styling sited on five view acres. Approx. 3,000 sq. ft., three bedrooms, larger rooms, den is 17.6x15.6, master bedroom 20x15. Guest cottage, workshop, and much much more. Exclusive. SID HASLAM 477-1994 or GRAY LAITE 656-5267 or Office 382-9191.

Canada Permanent Trust Company

DEEP COVE

Lovely large home on 1½ acres. 3 bedrooms up, basement has rec. room, 2 bedrooms, 2 piece wash plus shower. Large barn, 3-bay machine shop, and orchard. $76,500. 656-4966 after 4.

NEAR MILL BAY, OVER HALF an acre, 18 months old, 2 bedroom, 2 bathrooms, garage. 1280 sq. ft. $49,950. 112-742-5156.

SIDNEY REALTY LTD.
Serving the Saanich Peninsula
656-3929
Real Estate — Insurance

SAANICH PENINSULA PROPERTIES
For all real estate requirements.
Box 1235, Sidney, B.C. 656-4000

SPACIOUS 2 BEDROOMS, SOOKE Harbour. 200' access. Picture view. $47,900. 642-3751.

236 WATERFRONT PROPERTIES

BY OWNER (MUST BE SOLD)

—150' PORTAGE INLET WATERFRONT
—½ acre of total seclusion and gardens.
—Totally remodeled 2-bedroom home.
—Full basement partially developed.
—Extras: boathouse, workshop and greenhouse.
—Try offers or trades of any sort (property, cars, trucks, money, etc.)
—Call 382-5000 after 5 p.m.

WATERFRONT RANCHER

A lovely low ranch style home with full developed basement and double attached garage. Situated on a large south facing professionally landscaped lot in Metchosin. Offering a sweeping view of the Olympics, 135 ft. of waterfront and a sandy beach. The home, 1700 sq. ft. on main, was custom built for the present owner, has among its many features, a large entry foyer, entertainment sized living and dining room, den with fireplace, 3 bedrooms and finished basement. Asking $130,000.
478-5561 BOB PAUL 478-2477
BLOCK BROS. REALTY LTD.

DISAPPOINTED?

It's hard to find a property that you feel is really worth the money, isn't it? Then let me present to you a waterfront Eldorado that offers total seclusion on almost 5 acres (two separate lots) with a custom open beam 2-bedroom home of about 1800 sq. ft. that knock your eyes out. A ways off the beaten path (Sherringham Point area) and a steal at $120,000. EXCLUSIVE WITH JOHN ADANK
478-5561 479-8135
BLOCK BROS. REALTY LTD.

LANDS END ROAD

FULLY TREED 11.62 ACRES AND 585 FT. OF PRIM WATERFRONT WITH DELIGHTFUL COVE AND CLAM-SHELL BEACH. $200,000. MR. ELWELL, GORDON HULME LTD., 656-1154 OR 477-3988.

FOR SALE BY OWNER, AT LESS than market value, completely redecorated, 1800 sq. ft., 3-bedroom home, 2 full baths, fireplaces in large living-dining room and large family room. In-law suite arrangement. 95' on Bazan Bay Beach. 132' deep. 450 sq. ft. sundeck, high dry basement. Extensive storage, closet, and shelf space. Large separate garage, ramp for easy beach access. Large fenced lawn with many trees and shrubs. Clear title. Call 656-3259 for appointment to view.

1.7 ACRES COOPER'S COVE MUST BE SOLD!

Well treed property with 150' waterfront and 2-bedroom full basement home. Try your offer. MLS 13977. To see this and other Sooke properties please call:
MARILYN MOORE — 478-2482
JO LENNOX—478-2563
OFFICE — 386-2911
Homefinders, Wall and Redekop

THE VIEW

Is magnificent from the large picture windows and living and dining room. This attractive older 2-bedroom home is located on a large waterfront lot in the heart of Sidney. Price reduced to $80,500. Capital Region Agencies, 656-3951, J. Sloan, 656-5311, J. Jones, 656-4597.

¾ ACRE SECLUDED

Large home with over 1900 sq. ft. of finished space plus a 2 bedroom cottage. Close in $105,000. Exclusive listing. Phone Gerry Finnigan 479-1040 Island Pacific Realty 388-6231.

COTTAGE FOR SALE ON GORdons Beach, 6 miles past Sooke. Fantastic view $10,500. 646-2002.

WATERFRONT PROPERTIES

Gracious, Living On Vancouver Island's "Riviera"

Maple Bay

Between Victoria and Nanaimo
Sun-Loved, Nature-Blessed
Arbutus-Shaded
Look South over Tranquil Maple Bay
Enjoy Nature at its finest!
Fishing, Boating, (Marina Nearby)

PLUS

Beautifully Treed View Lots With Access to The Bay, also some
Unique Wa

258 CONDOMINIUMS and TOWNHOUSES

the Permanent

1125 DOUGLAS ST. and 3647 SHELBOURNE ST.

Open House Every Evening 7 p.m. to 9 p.m.

848 Esquimalt Road

Buzz Suite No. 2. Army, Navy personnel—stop throwing the rent out the window. Here are large 2-bedroom apts. in the low $30's. Each suite complete with quality colored appliances, sundrapes; facilities include laundry, sauna, billiard, hobby and rec. rooms. Sundecks and soundproofed. Call CAMILLE DERKSEN 382-9191.

Introducing Hampstead House

"SOMETHING NEW UNDER THE SUN"
Open Afternoons Until 4:30
(Except Sunday)
955 DINGLEY DELL

Spacious quality suites designed with you in mind. Most have 1½ baths, price range, $36,500 to $49,500. Carpets by Jordans, some suites have glassed-in balconies. Sun roof patio with water views, deluxe appliances, some Tiffany lamps. It's delightful. SID HASLAM 477-1994, GRAY LAITE 656-5267 or 382-9191.

Windsor Manor $33,900 Two Bedrooms

One of several remaining, extremely well-priced suites complete with appliances, drapes, carpeting, patio and parking located in deluxe condominium complete with sauna, swirl bath, rec. and hobby areas, etc.
Open to view daily — Ste. No. 5 Sales Office. Phone 385-7524 Windsor Manor, 848 Esquimalt Road.
Mon. to Sat. 1:30 - 4:30 p.m.
Thurs. and Fri. 10:00 - 12:00 Noon
Mon. to Thurs. 7:00 - 9:30 p.m.
Further details by calling HERB McDANNOLD 658-8844 or 382-9191.

Waterfront

Price reduced on this one bedroom condominium, with unobstructed view of the ocean. Large living room, inline dining. Lovely kitchen with coloured appliances. Beautiful bathroom, twin size bedroom, W-W carpet throughout. Make an offer on the asking price of $34,900. To view call FRAN McVITTIE 478-4090 or 382-9191.

Estate Sale

Immediate possession offered on immaculate one-BR suite with appliances, drapes, carpeting at $33,900 (ML) in deluxe 2-year-old complex with sauna, swirl bath and roof deck conveniently located just 90 steps off Dallas waterfront. To view please call HERB McDANNOLD 658-8844 or 382-9191.

Canada Permanent Trust Company

VICTORIA REALTY LTD.

386-3585

TORQUAY PLACE
23 TOWNHOUSES
STILL EXCELLENT CHOICE
OPEN DAILY 2-8
(Except Sundays)
SAT. 1-5
4391 TORQUAY DRIVE
GORDON HEAD

—2 AND 3 BEDROOMS
—DOUBLE AND TRIPLE PLUMBING
—BASEMENTS
—BRICK FIREPLACES
—COVERED CARPORTS
—SCREENED PATIOS

Priced $50,250-$55,000, CAREFREE LIVING in a superb location in the heart of GORDON HEAD. Exclusive Listing with VICTORIA REALTY LTD., 386-3585.

CONSIDER THIS
1 BEDROOM AND DEN

THIS CENTRALLY LOCATED 4TH FLOOR SUITE IS AS QUIET AS THEY COME. PLEASANT SOUHERLY OUTLOOK, FRIDGE, STOVE, DISHWASHER INCLUDED, LOW MONTHLY MAINTENANCE INCLUDES HEAT AND WATER PLUS THE USE OF THE MANY FACILITIES WHICH INCLUDE LOUNGE, BILLIARDS ROOM, WORKSHOP, SAUNA, SWIRLPOOL AND EXERCISE AREA. THIS REASONABLY PRICED SUITE MAY BE JUST WHAT YOU'VE BEEN LOOKING FOR. $35,900.
CALL:
M. K. LAWSON 595-2134
M. A. RUDDY 656-4089
OR
PARK PACIFIC INV. LTD. 383-4124

SUPERIOR CONSTRUCTION

Is the keynote in this block of two- and three-bedroom condominium units, resulting in a uniquely quiet building which together with top quality appointments ensure minimum upkeep and pleasant living conditions. From $38,000 with negotiable down payments. Please call S. D. Custance, 385-2481.
Swinerton, Stewart Clark, Ltd.

JOHNSTON
REALTORS APPRAISERS
385-2471
1306 BROAD ST. SINCE 1903

2 BEDROOMS $26,000

Hard to believe, isn't it? But that is the full price of this condominium unit at 342 Burnside Road. Hardwood floors, hot water heat, children welcome — and there is even a swimming pool. The price also includes the washer, dryer, fridge, and range. Hurry for this one .MLS.
Call — JIM MURDOCH
592-4530 or 385-2471
Johnston and Co. Ltd.

1 BEDROOM CONDOMINIUM IN well managed quality building in Oak Bay. Partial sea view. Short walk to village. $32,900. 598-3454.

258 CONDOMINIUMS and TOWNHOUSES

JACK MEARS OAK BAY REALTY LTD.

"The Professional People"
Coast to Coast Real Estate Service

2194 OAK BAY 598-3321
3618 SHELBOURNE 598-3344

OPEN HOUSE
No. 305 — 415 LINDEN AVENUE
THURS. FRI. 1:30-4:00 P.M.
Fairlyn Manor on Linden Avenue — Quiet condominium. Only 18 suites. Spacious 15x13' master bedroom, ensuite. Low maintenance. Walk to all amenities.
RUTH or BEN BENNETT
592-6257 598-3321

NOW GET THIS!
80% financing at 10%. All units over 1,000 square feet with ensuite bath, underground garage, excellent neighborhood near downtown. Please phone LAURA POWERS for more details and appointment to view. 598-3321 (office), 595-8040 (res.).

OAK BAY
ISLAND VIEW—$38,000
Situated on Beach Drive just across from park and shorefront with glorious waterviews. One bedroom suite tastefully decorated with built-in bookshelves and cabinets. Living room has fireplace with concealed lighting in mantel. Balcony fronts on Beach Drive overlooking Marina. Includes covered parking. For appointments to view this attractive economical property call BILL RICHARDS at 598-3321 or 595-6219.

SOUTHPORT OPEN DAILY (Except Sundays) 1-9 p.m.
1000 Esquimalt Rd.
40 Per Cent Sold
First Week

Drive out Esquimalt Rd., turn on Lampson, one block, right on Wordsley to end of road. PANORAMIC VIEWS, SPACIOUS SUITES CLOSE TO EVERYTHING.

CONDOMINIUMS INVERNESS

1—One bedroom plus den with the most agreeable setting overlooking the Sooke Hills. Dining room, extra large sundeck, dishwasher, fridge, stove and drapes included. Make an appointment to view now. Priced at $38,900. MLS.
386-6795 RICK KINNIS 477-9394

2—Two bedrooms with 1½ baths separate dining room, large living room overlooking the peaceful garden and the Sooke Hills in one of the quietest locations in this complex. Price of $40,400 includes, stove, fridge, dishwasher. MLS.
386-6796 ARNOLD MARR 477-6233

WESTMONT REALTY LTD.
386-6796

YORKSHIRE HOUSE

935 FAIRFIELD RD.
OPEN DAILY
2-7 P.M.
(except Sunday)
BY APPOINTMENT
CALL JOHN CABELDU
592-2568

24 DE LUXE APARTMENT HOMES

1 only one-bedroom, $32,000
two bedrooms from $40,500
SUPERB LOCATION
QUALITY CONSTRUCTION
SPACIOUS ACCOMMODATION
DISTINCTIVE DESIGN

Don't be disappointed. View while a selection is available. Exciting suites with the accent on quality. Large living and dining rooms (some with bay windows), 2 bedroom, master ensuite with dressing area. Huge balconies (many have superb views). Underground parking. Only a short walk to Beacon Hill Park and Downtown. Ask about Canada Trust's unique no-interest loan available on the equity in your present home.

CANADA TRUST
1537 Hillside Ave.
595-5171

F. G. CARVER AND COPANY

KARA VISTA

2626 BLACKWOOD
(off Hillside)

11½%

Financing over 30 Years,
—Quality Two-Bedroom Units
—Beamed Ceiling
—Full fireplaces
—Average 1200 Sq. Ft.
—Large Private Balconies
—1½-2 Bathrooms
—Large Kitchens with eating area
—City Views
—Trades Welcome!
Price $39,500-$43,500
OPEN
MON.-SAT. 1-5 P.M.
MON.-FRI.
7-8:30 P.M.
388-9242 or 595-8664

LOCATION LOCATION LOCATION
UNIVERSITY PARK TERRACE
(Across street from University)
THIS CONDOMINIUM REALLY HAS "IT"
AT
1870 McKENZIE

There is still a good choice of 1 and 2-bedroom suites. Hospitality room, pool room, hydro pool, sauna and exercise room, storage lockers, underground parking, elevator, large attractive foyer. Everything you could expect and more at $29,900 to $43,500. OPEN HOUSE 2 to 8 p.m. MONDAY THROUGH SATURDAY.
MONTREAL TRUST CO.
386-2111

BY OWNER, 2 BEDROOM CONDOMINIUM, large living room, kitchen with fridge, stove and drapes. Large storage facility, swim pool and sauna. Close to Beacon Hill Park, waterview and transportation. Corner of Dallas and Government. Available immediately. $39,900. To view 383-1211.

ONE BEDROOM DELUXE CONDOMINIUM, all amenities. 383-8033 after 5 p.m. $31,500

258 CONDOMINIUMS and TOWNHOUSES

Park Pacific

Presents

ROYAL WOODS

Another exciting development by
PARK PACIFIC
Apartments

For more information see our display ad in the Financial section of this paper.

1005-1009 MacKenzie
(by Quadra)

For special appointment to view call
ROYAL WOODS, 479-1113
479-8886
or
J. B. YOUNG 598-1818

CEDAR HILL PLACE

1725 Cedar Hill Cross Road

TOTAL FINANCING ON REMAINING UNITS

Special Vendor deal on last few units allows minimal down payment and complete financing with interest no higher than current first mortgages rates. To buy now, $100.00 cash, balance of $45,400 at 12¼%, for a beautiful 2 bedroom, 1½ bath, 1075 sq. ft. unit with large fireplace and 20' living room in one of Victoria's finest condominiums. Similar deal available on a unique two bedroom and den unit with outside kitchen and two patios. Open to view daily, except Sundays and Mondays from 1:30 to 4:30.
PACIFIC STRATA REALTY LTD.
386-2437

Villa Royale

(HEYWOOD AVE.)
"A SECURE INVESTMENT WHICH WILL KEEP PLACE WITH INFLATION!"

Overlooking Beacon Hill Park

LIMITED NUMBER of 1 and 2 bedroom suites Available

AMENITIES
—SAUNA
—SWIRL POOL
—ROOF LOUNGE
—WORK SHOP
—ADEQUATE PARKING

25 PER CENT DOWN

11% Mortgages
Repayable over 25 yrs.

Open from 1 to 4

SALES Office Suite 301 384-2025.
SPECIAL APPOINTMENTS call: A. BEDFORD or L. HOGARTH, 592-2407 ANYTIME

UNIQUE TOWNHOUSE

Located near the University with 1377 sq.ft. of living space which does not include the completely floored attic.
OUTSIDE:
carport
extra parking space
storage
cement patio
fenced back yard
MAIN FLOOR:
Living room
Bathroom
Laundry Room
Dining Room
Kitchen
Family room -F.P.
UPSTAIRS:
3 Bedrooms
Walk-in Closets
Storage
Full Bathroom
This excellent unit is soundproofed with economical electric heat. Qualifies for B.C. 2nd of $5,000 and priced at only $53,000.
TOM McCLUSKEY
595-5171 386-7320
CANADA TRUST

ORCHARD HOUSE

Studio from $20,000
1 Bedroom from $26,000
2 Bedroom from $35,000
Open 2-8 Daily
Saturday 12 noon — 6
Sunday 1 — 7
647 Michigan St.
382-8231 382-8232

CONDOMINIUM ESTATE SALE

This 2-bedroom condominium must be sold. 1½ bathrooms, large master bedroom, in line living and dining room, balcony. Present all offers on $38,900. MLS 13342. Call: Alice Moore—592-4529, Ed Kraft — 652-3676
J. D. BOSDET LTD.
120-727 Johnson Street, Victoria, B.C., 386-3128

SEA VIEW CONDOMINIUM

Well appointed 2-bdrm. suite in an excellent building. Sliding glass doors from living room to the balcony and a fabulous view. Stove, fridge, dishwasher, garburator and drapes included in asking price of $50,000. Amenities include lounge, swirl pool, games room. To view call ANNA CHANDLER, 384-6936 or 385-8784.
DOUGLAS REALTY LTD.

SIDNEY—BY OWNER

Attractive three-bedroom town house 1,152 square feet, 1½ baths, wall-to-wall carpet, fenced in yard, with very productive vegetable garden, storage shed. Waterfront, elementary school and shopping all within three blocks, net taxes under $150, $35,800, phone 656-5726.

2 BEDROOM

Self-owned apartment, excellent location, close to shopping centre, university, Racquet Club, bus at door. Price includes: wall-to-wall carpets, drapes, fridge, stove, washer and dryer. Use of all amenities in building. $41,700. Phone 388-4601 for appointment to view.

ONE BEDROOM CO-OPERATIVE Suite, delightful location, waterfront. Price $38,000. Phone 592-3920 or 386-6552. F. C. Hully, Real Estate, 620 View.

1-BEDROOM

Condominium apartment, all amenities. Phone 388-4601 for appointment to view.

258 CONDOMINIUMS and TOWNHOUSES

KNOWLES REALTY LTD.

1145 Hilda Street
Only
2 Suites Left

Values like this sell quickly, so call today. Priced from $39,000 to $40,900. Spacious 2-bedrm. suites with 1½ bath, living room with dining area, in-line. Lots of storage, large game and hobby rooms, plus covered parking. Close to park and sea.

To view Mon.-Sat. 1-8 p.m.
384-8101
GRETA HOFMEISTER
592-6372
BILL KNOWLES
656-3779
KRIS GUDJONSSON
595-3022

Whyte & Gower
Oak Bay Properties Ltd.
2227 Oak Bay Ave.
592-2407

CEDARFAIR FAIRFIELD RD.

Exceptionally large and pleasant 2 bedroom top floor corner site. Priced for immediate sale at $39,500. Call LORETTA HOGARTH 592-2407 or 592-3537.

FAIRLYN MANOR
415 FAIRFIELD RD.

Two bedroom, 1½ bath, luxury suite in choice Fairfield area, featuring 1250 sq. ft. of spacious living. Priced to sell. House trade considered. Call ART BEDFORD 592-2407 or 592-2090.

THE EAST PARK
1050 Park Blvd. (Cr. Cook)

Elegant 1 and 2 bedroom, 1 and 1½ bathroom apartment homes with Beacon Hill Park at your front door. Spacious rooms, wall to wall carpets, large private patios, controlled underground parking. There's more. Come and see for yourself.

Priced from $37,500
TRADES CONSIDERED
Open MON-SAT. 2-6. Apointments anytime call 384-9335.

david burr ltd.
655 Fort St. 384-9335

SPENCER CASTLE

Danzo and Franco Holdings Ltd. 384-4013 2910 Cook St.

BEST OF TWO WORLDS

THE NEW for comfortable luxurious living in a spacious 2-bedroom, 2-bath corner suite. 6-storey steel and concrete structure. Gorgeous views. Modern large indoor pool.

THE OLD for guest accommodation and recreation in the old Spencer home with acres of landscaped gardens. $67,000 up.

View By Appointment Only
J. H. WHITTOME AND CO. LTD.
386-4271

OPEN HOUSE

1433 FAIRCLIFF LANE
TODAY 1:30-4:00
HAS TO GO

2 bedrooms, close to bus, shopping centre, 1 block to ocean, immediate occupancy. PRICE REDUCED FROM $42,900 to $41,900.

also
1 bedroom—$39,500
LARRY LINEHAM
388-4477 598-0134
CHAMPION REALTY LTD.

BRICK BUILDING QUIET GORGE LOCATION

—Excellent construction, low maintenance.
—Unique, appealing 2-bedroom layout.
—All new appliances.
—Own washer and dryer.
—Covered parking and workshop.
—Excellent financing.
BARRY BOWES
388-6424 383-1540
BAYSHORE REALTY LTD.

BY OWNER

Why rent? Spacious 1000 sq. ft. 1 bedroom and den. Low monthly services and taxes. $34,900. 382-5930.

263 GARAGES FOR SALE, RENT OR WANTED

WANTED TO RENT GARAGE for small engine repair hobby. Must have electricity. 477-3878.

265 HOUSES WANTED TO BUY

INVESTOR WANTS

Up and down duplex in area handy to city for rental. Any condition considered. Up to $60,000 cash. Call Chris Greig 386-6164 or 479-7995, Castle Properties Ltd.

WANTED

2 OR 3 BDRM. HOUSE WITH ACCommodation for 2 extra students, full basement preferred. Low price range, all cash. MRS. KNUDSEN 479-5868. Island Pacific Realty, 388-6231.

YOUNG COUPLE

Wanted immediately 2-3 bedroom home in good area. All cash up to $60,000. Call: OLE KNUDSEN 598-2461 or 388-6231. Island Pacific Realty.

WANTED: 3, 4 OR 5-BEDROOM house, either for sale or long-term lease. Close to shopping and other community amenities. Call 477-1851.

265 HOUSES WANTED TO BUY

VANCOUVER EXECUTIVE

Has been transferred here and is looking for a 4 or 5 bedroom, single level home in the $65,000 range. Condition is not overly important as they will be renovating to suit their own tastes. If you have such a property and are considering selling Call Tom Raig at 386-6164 or 385-1606.
CASTLE PROPERTIES LTD.

URGENTLY REQUIRED

Esquimalt, Willows, Lansdowne or any other nice area. Up to $70,000 cash. Up to 15 years old. Three bedrooms or two and a den, basement. Extra bathroom or possibility. Ben Greig, 386-6164 or 598-3105. Castle Properties Ltd.

CALL SHANE

For quick, thorough and reliable service in marketing your home, commercial or industrial property quickly call SHANE BEFURT, 383-3559 or 388-6231 25-hour service. Island Pacific Realty.

QUICK CASH

We require several older homes in need of repairs for our renovation division. Condition not important. Quick decisions and completions. No obligation.
C. ARNOLD J. McCORMACK
592-6454 592-6214
HENDERSON REALTY
385-9741

DO YOU LIVE NEAR UVIC, Henderson Rd. area, Crestview or North of Feltham, Longview or quiet limited traffic street. Do you want to sell your $80-$90,000 home. I have client ready, willing and able to act now. Courtesy to all realtors, please call.
386-3231 JAY ROGERS 477-4569
BLOCK BROS. REALTY LTD.

WINNIPEG COUPLE

Are looking for a 2-bedroom home with or without a basement in any decent area. Up to $50,000. Cash. Call Chris Greig 386-6164 or 479-7995 Castle Properties Ltd.

RETIRED SERVICEMAN

Desires now, a 3-bedrm., full-basement home in any nice area. He will pay cash to $65,000. Call GLENN NICHOLLS, 388-6231 or 598-7689, Island Pacific Realty.

TWO ENGLISH LADIES

Require URGENTLY 2 or 3 bedroom, Nice area close to bus lines. Up to $50,000 cash.
Irene Dalziel 386-6164 or 477-6380
Castle Properties Ltd.

RETIRED ONTARIO SCHOOLTEACHER

Urgently requires two or three bedroom home $60,000 to $70,000 cash or cash to mortgage. Must be nice residential area. Irene Dalziel 477-6380 — 386-6164.
CASTLE PROPERTIES LTD.

CASH FOR YOUR HOME

Investor will pay spot cash for any home, any area up to $45,000. Call GLENN NICHOLLS, 388-6231 or 598-7689 (24 hrs.) Island Pacific Realty.

MUST BE JAMES BAY

Urgently required older 2 bedroom home in the low 40's. Quickly call Freddy Starke 386-6164 or 479-3866. Castle Properties Ltd.

BUSINESSMAN

Requires 3-bedroom home on large nice lot. Can be older home in need of renovating. Up to $60,000 all cash. Quickly call Freddy Starke, 386-6164, Castle Properties or 479-3866.

RETIRED COUPLE

Require 2 bedroom bungalow near bustop up to $45,000. Few steps O.K. Freddy Starke 386-6164 or 479-3866 Castle Properties Ltd.

YOUNG COUPLE ARE LOOKING for a 2 bedroom home in the $40 to $45,000 range. If you can help them out call Tom Raig at 386-6164 or 385-1606.
CASTLE PROPERTIES LTD.

WANTED: HOUSE ON LARGE lot, approx. 1 acre. Prefer sewered area. Particulars to Victoria Press Box 730.

PRIVATE

Want older home. Will buy for cash. 479-2209.

PRIVATE BUYER WITH CASH looking for Victoria property needing light repairs. 598-7809.

WILL BUY THE BEST HOUSE offered for $40,000 cash. 592-1325.

268 LISTINGS WANTED

WANT TO SELL?
WE HAVE BUYERS AND NEED LISTINGS of all types of homes. No obligation unless sold. Call me now:
J. T. Mills
Res. 388-6752 Bus. 385-3411

Since 1904
Ker AND Stephenson LIMITED
385-3411

WESTMONT REALTY LTD.

Would like to hear from you if your are considering selling your home. We have buyers. Give a call now for more information.

386-6796

SHAWNIGAN REALTY LTD.

Shawnigan Lake 743-5311

LIST YOUR SHAWNIGAN, COBBLE HILL OR MILL BAY PROPERTY with
743-5311 JOHN ETTEMA 743-2407
743-5311 MARIE MALBON 743-5145
Call Collect Anytime

OUR LISTINGS HAVE BEEN selling. We need good listings such as your home for our many clients waiting to purchase. Call: B. KEELING, 388-6231, Island Pacific Rity.

IF YOUR FAMILY HAS GROWN and your home is too small let me help you change, call me — PETER SYKES, 386-2955 or 382-3216 anytime. Mayfair Realty.

270 EXCHANGE REAL ESTATE

EXCHANGE WEST COAST Ocean front acreage for suitable Victoria property. 112-245-4269.

271 LOTS FOR SALE

SEA AND MOUNTAIN VIEW

Crofton, 2 adjoining lots adiacent 8129 Arthur Street, sewer, zoned apartments, residential, or commercial. $10,000 each. $1,000 down. 388-9153.

WHIFFENSPIT NEARLY ½ acre, treed lot. Paved cul-de-sac, water and hydro, sea glimpses. $15,500. 478-9749.

BRENTWOOD BAY

large level 112' frontage, serviced lot, walking distance to stores, schools, $23,000. Phone 652-2734.

1 ACRE — NICELY TREED, near Deep Cove. Water, power and drive in. $30,000. Phone after 5. 656-6168.

SOOKE AREA, ATTRACTIVE treed lots, 1 to 3 acres, from $14,000, 642-5508.

1.9 ACRES, $29,500 AND .57 OF an acre, $26,000, both perctested, secluded and close in. 478-6468.

VIEW LOT IN LAKEHILL AREA, fully serviced, $25,600. 479-3976.

271 LOTS FOR SALE

PENDER ISLAND
1.6 ACRES — $18,500

A well treed lot on North Pender Island. Located close to Bedwell Harbour with driveway in and cleared area for building site. For further information please call HAROLD WHILEY 592-2798 or BILL MOHR 598-6716 OFFICE 598-3321.

BUILDERS

Five fifty-foot lots; possible building sites off Wilkinson.
BRIAN RIPLEY, 598-3321.
JACK MEARS
OAK BAY REALTY LTD.

BRENTWOOD AREA

Character lot with stream and trees — close to ocean, schools and shopping. Nice quiet area for executive home — on sewer. $26,900. 478-8305, Happy Valley Homes.

CENTRAL SAANICH BUILDING LOT

A large corner lot in an area of brand new homes. Buy the lot for $26,000 or have our builder build you a quality home on the lot.
ERIC SPRULING 479-8663
GODFREY WALLS 656-4891
CANADA TRUST
595-5171

$7,000

Lot J. 88x120. Area cleared suitable for building. Some trees. Recreational lot, one block to Shawnigan Lake Beach access. OK for R.V.s or rustic cottage. Ask re: other lots.
388-4271 SHIRLEY WILDE 478-2459
388-4271 RUTH LUKAITIS 477-5306
J. H. WHITTOME and CO. LTD.

LOTS

2½ acres well treed, one block from Sooke Basin at Eliza Pt. Rd. Asking $24,900. E. Sooke.

¾-acre waterfront, Seagirt, East Sooke. All services to lot except sewer. A beautiful buy at $35,000.
I. G. LIDSTONE
388-4271 595-2154
J. H. WHITTOME and CO. LTD.

19 TREED LOTS

Fully serviced and NHA approved building LOTS at intersection of Cedar Hill and Shelbourne (opposite Mt. Douglas Park). Some with view. $24,900-$28,900.
KNOWLES REALTY LTD.
384-8101
Bill Knowles Res. 656-3779
Greta Hofmeister. Res. 592-6372

NORTH SAANICH

Drilled wells on each of these three large lots, 85x320. Well treed for seclusion and privacy. MLS 13825. Call ARCELLA ZAFFT 478-9607, HAZEL CAMPBELL 592-0632 or office 592-2431.
LANSDOWNE PROPERTIES LTD.

C. Saanich

Two large waterview lots at Turgoose Point in area of fine homes. Priced in mid 20's with builder's terms possible. Lynn Holmes, B. A. Realty Ltd. 385-1431.

TWO TO GO

Building lots, Rossiter Road, Gordon Head. Join our merry builders. $26,000. JACK COOKE. 386-2955 or 477-4842. Mayfair Realty.

TREED 66X140' LOT IN COLwood on cul-de-sac, $28,500. 758-2280, Nanaimo, after 6 p.m.

273 PROPERTY FOR SALE

4 TREED ACRES METCHOSIN

200 feet on Rocky Point Road near Pedder Bay Marina. New listing, asking $39,000.
385-2471 JACK BETTS 477-4042
Johnston and Co. Ltd.

274 PROPERTY WANTED

URGENT!
Do You Have

A lot or land for rent or lease suitable for a Mobile Home?
WOULD YOU LIKE
To share it with me and earn extra revenue of about $90 per month. Call me at Robin Hood Sales, 478-9912 or write Box 4102, Victoria, B.C.

I HAVE SEVERAL CLIENTS most interested in acquiring a lot or small acreage in the central or North Saanich area. If you have a property which may be available, please call:
DAVE REID 478-5561, 478-7375
BLOCK BROS. REALTY LTD.

ALL CASH

We will pay you cash for one lot or more, suitable for building; or acreage of any size in Victoria area, suitable for development. Phone now Kasapi Construction. 386-6191.

WANTED

Lots for cash. ALSO: 2 bedroom, no basement home Gordon Head and Sidney. Phone Audrey Grimshaw 477-0141 or 592-2513.
Canada Permanent Trust Company

BUILDING LOTS WANTED
Gordon Head area. 598-3492, 5:30 p.m.-7:30 p.m. No Agents please.

280 ACREAGE FOR SALE AND WANTED

SOOKE Waterfront 5 ACRES

A HEAVILY TREED LOT GENTLY SLOPING TO BEACH WITH LIGHT GRAVEL. 120 FT. WATER, 200' AT ROAD. BY WHIFFEN-SPIT. PRICED AT ONLY $57,500. CALL
KEN MANN
BUS. 598-5144 RES. 592-7443
T. L. MANN & ASSOCIATES LTD.

ACREAGE WANTED

We have 2 genuine clients desiring small acreage on the Saanich Peninsula. Price up to $50,000 for land only, and up to $100,000 for land and buildings. Call:
ALICE MOORE ED KRAFT
592-8529 652-3676
J. D. BOSDET LTD.
120-727 Johnston St., Victoria, B.C.
386-3128

WATERFRONT— $45 PER FT.

Well, you figure it out! Approx. 3,000 ft. at the price of $135,000. This southern location on Salt Spring Island just has to be a good buy at this price. Plus two good beaches and 40 acres, subdividable. Call 592-3920 or 386-6552, F. C. Hully, Real Estate, 620 View.

LONG BEACH

20 acres between Pacific Rim National Park and Tofino, affording privacy and seclusion in one of the few remaining privately owned parcels of land in this magnificent area. $53,000.
P. G. JACKSON LTD.
535-1070 Douglas St.
388-9120

URGENTLY REQUIRED

Small subdivideable acreage in any area or subdivide with owner on profit sharing. Ben Greig, 386-6164 or 598-3105.
CASTLE PROPERTIES LTD.

YOUNG CANADIAN COUPLE, wanting 3 or 4 acres. Semi or remote area of B.C. coast. Cheap as possible as we are not well heeled. No improvements necessary, will give up all timber rights. (Art) 383-0008.

1¼ ACRES (FOR MOBILE homes?). Parklike, city water, hydro, $30,000 income in three months. $650,000. 478-6980.

DASHWOOD REAL ESTATE
Parksville-Qualicum Specialists
(Qualicum) Ltd., 752-9266

DEEP COVE, APPROX. 1½ acres, with water, $31,900. 656-4966 after 4.

10 ACRES, AND DOUBLE WIDE mobile home and barn. 642-3763.

280 ACREAGE FOR SALE AND WANTED

2 ACRES METCHOSIN

Excellent property for holding, mobile site or pergnanent home. One of the very limited parcels left at this exceptional price of $21,500.

BEAUTIFUL SHAWNIGAN

Drive up West Shawnigan Rd., turn right off Harvey and right on Hepworth and you are at .99 acre suited to permanent home, mobile site or recreational or holding property. Asking only $15,900.

TRUE FARMLAND

192 acres, Courtenay area — ½ cleared used for hay, perimeter cleared for fences. Reservoir to supply water for stock and irrigation. New barn. Asking $249,000 with terms.

105 ACRES SOOKE SUNSHINE

Hasn't everyone dreamed of owning a large piece of our beautiful Vancouver Island? Now is your chance for you and your family to take advantage of this beautiful land. With reasonable down payment balance can be financed at good rate. Offers on $125,000.
478-5561 JUNE CORBY 478-8780
NORMA SAUNDERS
478-5561 478-9182
BLOCK BROS. REALTY LTD.

SAANICH ACREAGE LOVELY HOMESITE — $50,000

About 8 miles from city on good road. 3.47 acres of well drained land with views to the South and West. Has trees and a cleared part. Excellent value for this hard to find good land, at the price of $50,000. Vendor may carry about half if required. MLS 10072.
STAN WINTERBOTTOM
385-3435 Res. 598-2253
P. R. BROWN AND SONS LTD.
762 Fort St.

TEN ACRES

of fresh country air, nicely treed. Call me for price. We will even build a home for you.
BEN PARENT
598-5166 598-3641

SIXTY ACRES LARGE NEW HOME

with superb views of ocean, forest valleys. Fantastic for privacy and good living, at the asking price of $180,000. For details call
BEN PARENT
598-5166 598-3641
NEWSTEAD REALTY LTD.

285 UP-ISLAND PROPERTIES

SALTAIR BY OWNER

Seclusion without isolation — Peace and quiet unlimited. Private road leading to brand new Cedar Pan Abode home, known as "Hycedars," on 2.6 acres of beautifully treed property all in natural state. 195' waterfront. Superb view of Stewart Channel, Thetis Island, and snow capped coast range. Main floor area 1163 sq. ft. 3 bedrooms, 2 bathrooms (1 ensuite) full cabinet kitchen. Wall-to-wall carpets throughout, all windows and sliding doors, fully draped. Floor to ceiling rock fireplace with heatilator. Full unfinished basement with fireplace, oil fired furnace and hot water heater, roughed in plumbing. Large sun deck with glass walls for unobstructed view. Good fishing, shell fish in abundance, excellent warm swimming. Ideal for professional man and family as year round home or summer and weekend. Priced at $150,000. Reasonable offers considered. Contact Victoria Press Box 726 for appointment to view.

Owner has moved and must sell 3-bedroom home at Nanoose Bay located in quiet area near Arlington Hotel. This well built home is only 6 years old and situated on large creek front lot. Excellent value at $32,000.
4.62 acres located near Parksville village boundary. Offers privacy and seclusion for those wishing to build or would make excellent holding property. Price $29,500.
Excellent building lot in one of the area's most exclusive subdivisions, Columbia Beach is located near French Creek Marina between Parksville and Qualicum and features sewer system, water system, paved roads, and underground wiring. Beach access is only 1 block from the lot. Price $17,500. Call Neel Robertson eves. 248-9071 or Rod Ohlson eves. 248-3854.
NANAIMO REALTY CO. LTD.
Parksville Branch 248-6167

Older house on ½ acre lot with Island Highway frontage in Parksville. Priced at $42,900. Last chance of buying property with good commercial potential at close to residential value.
Large lots nicely treed on paved road with piped water, hydro and telephone in quiet location near Parksville. Suitable for conventional or mobile home. Great buy at $7,950.
Over 3 acres of unspoiled, beautifully treed waterfront acreage near Deep Bay with magnificent view and subdivision potential. Excellent value at $75,000. Call Albert Mazzarotto eves. 468-7478 or Joyce Neill eves. 248-3872.
NANAIMO REALTY CO. LTD.
Parksville Branch 248-6167

QUALICUM BEACH AREA
LARGE LOT
$12,875.00
Waiting for you to build or move in your mobile home. Building site is cleared on level, well treed lot in progressive subdivision only a few minutes from popular beach by good, all-weather road. Hydro on property. Early possession. Contact CLARE BROCK anytime at 598-3321 or 592-2173.
JACK MEARS
OAK BAY REALTY LTD.

PARKSVILLE French Creek River

Enjoy the peace and quiet of a river side site just North of Parksville. Immaculate 916 sq. ft. mobile home just 2 years old. Includes fridge, stove, washer, dryer and some furnishings. The lot is 85x140 and the home is connected to hydro, phone, water and septic. Good value at only $27,900.
386-7771 Peter Mason 477-9318
MOODY AND MASON REALTY

4.4 ACRES $27,900

Mill Bay area. This property can be subdivided. MLS. Call GLENN NICHOLLS 388-6231 or GERRY FINNIGAN 479-1040 or 598-7689, Island Pacific Realty.

QUALICUM BEACH

By owner, 1¼ acres, 3-bedroom rancher and cottage on separate lot. Close shops, golf course, schools, beaches, ocean view. Shake roofs. Owner will accept motor home or large camper as part down payment. $72,500. Appointment — Greg Graham, office 743-5811, evenings 743-2634.

LOCATED BETWEEN NANAIMO and Parksville Nanoose Bay Estates 12x60 mobile home on own level lot. Fully serviced set on concrete pad fully skirted with porch. Nice retirement area full price $23,900. Terms available. Call 112-468-7632 or Victoria 477-0443.

VANCOUVER ISLAND

Parksville 1½ acre, water, sewer, frontage on three roads, approved land use. Phone 248-6596.

PARKSVILLE ½ ACRE, FULLY serviced lot in new subdivision, close to water, $12,900. 383-2555.

SHAWNIGAN-MILL BAY ROAD

Approx. 12 acres. $52,900. Phone 743-2308 or 73-9379.

MOUNTAIN VIEW RESORT, recreation lot number 67. 592-1557.

285 UP-ISLAND PROPERTIES

SHERMAN GROVE ESTATES

Tranquility

In the enchanting Cowichan Valley bordering the city of Duncan.

A peaceful townhouse development. 17 different home styles, fully landscaped amongst towering fir and maple trees left in their natural state as nature intended.

LESS THAN CITY PRICES AND ONLY MINUTES FROM VICTORIA. PRICES START IN THE LOW FORTIES WITH TERMS TO SUIT. OPEN 1 P.M. - 5 P.M. DAILY INCLUDING WEEKENDS.

Follow Trans Canada through Duncan, turn left on Sherman Drive, then right on Alington Road.
CALL JOHN FERGUSON
383-5132 (24 Hrs.)
Sherman Grove Estates
Victoria
Or In Duncan
Dorothy Smith and Vera Wilson
748-8105 748-2521 (24 Hrs.)
THE PERMANENT
58 Station St., Duncan
(Exclusive Agents)
TRULY TRANQUIL LIVING

WATERFRONT AND OCEAN VIEW HOMES and LOTS

Dolphin Beach—

25 Minutes North of downtown Nanaimo. Large family home. 2 baths, 2 fireplaces. Rec. room with bar. Wrap-around sundecks. Double garage. Sandy beach. Sheltered cover. Free moorage. $85,000.

Waterfront Retirement—

Quality built near new. Quiet secluded area. Close to Marina. $79,500.

Beautiful Ocean View Lots—

Water, power and paved road. From $11,500. Full Price.

For further information please call MARY CAMPBELL at Nanaimo Realty Co. Ltd., toll free 684-8922 or evenings collect at 468-7485 or write 6404 Metral Drive, Nanaimo, B.C. V9T 2L8.

pearson REALTY LTD.
BOX 399, PARKSVILLE, B.C.

EAGLE REALTY LTD.
Box 1060 Parksville, B.C.
Telephone 248-6191

293 GULF ISLAND PROPERTIES

TRY

Salt Spring Island for reasonable lot prices. ½ acre view lot overlooking Ganges and the sea. Water and hydro are available, site is ready to build on, roads are in. Very good ferry connections with Victoria. Vendor will carry $7,000 on asking price of $13,500.
386-3231 D. R. NELSON 478-1847
BLOCK BROS. REALTY LTD.

WANTED

Realtor equipped with 32' Grand Banks Cruiser and specializing in sale of Gulf Island properties — has clients — needs your Island property now. Call J.J. WILLIAMS, 386-2955 or res. 479-1163.
Mayfair Realty

3 LARGE LOTS ON EAST ROAD DENMAN ISLAND with beautiful water view over Lambert Channel. Water, hydro and blacktopped road. $9,000 each with terms. FINANCIAL SURVEY LTD. M. E. Braithwaite, 384-9305 Res. 592-0638.

NORTH PENDER ISLAND, choice ½-acre lakefront lot. Trees, sandy beach, clear building site. View. Water and sewer on lot line. Reduced. $13,450 with terms. Includes shed, dock and dinghy. 592-6936.

WOULD LIKE TO EXCHANGE equity in a North Burnaby house for waterfront property in Gulf Island area. 477-1155.

SALT SPRING 10 ACRES, GOOD soil. Asking $35,000. Some terms. 995-5762.

294 MAINLAND AND OUT OF PROVINCE PROPERTIES

WASHINGTON

$2,000 down, for 2 well-treed lots in city of Pt. Townsend (just east of Pt. Angeles). Half mile to ocean. 2 miles to downtown. Balance of $3,000 at only $40 per mo. (

NOTICE TO CREDITORS

Estate(s) of the deceased: HATTER, William James Steel, late of 1230 Balmoral Rd., Victoria; HUGHES, Mary, late of Brooke Manor, Bear Hill Rd., Victoria, B.C.

Creditors and others having claims against the said estate(s) are hereby required to send them duly verified, to the PUBLIC TRUSTEE, 635 Burrard Street, Vancouver, B.C. V6C 3L7, before the 31st day of October, 1975 after which date the assets of the said estate(s) will be distributed, having regard only to claims that have been received.

CLINTON W. FOOTE,
PUBLIC TRUSTEE

NOTICE TO CREDITORS AND OTHERS

CAROL OLIVIA SHERWOOD CHALMERS, DECEASED

NOTICE is hereby given that creditors and others having claims against the estate of Carol Olivia Sherwood Chalmers, deceased, late of 997 Wilmer Street, Victoria, B.C., are required to send particulars of the same to the undersigned Executors, c/o David C. Kirchner, Barrister and Solicitor, 540—1070 Douglas Street, Victoria, B.C., on or before the 31st day of October, 1975, after which date the assets of the said estate will be distributed, having regard only to such claims of which the said Executor shall then have had notice.

DATED at Victoria, B.C., this 29th day of September, 1975.

GEORGE LEONARD SHERWOOD
and MARGARET SHERWOOD
Executors
by DAVID C. KIRCHNER
their Solicitor

OFFERS FOR HOUSES

Offer: Plainly marked on the envelope "Offer to Purchase will be received by the undersigned up to 4:00 p.m. October 17, 1975 to purchase, for the purpose of removal or demolition, the following located "as is and where is":

HOUSE: 3501 Metchosin Road, Victoria, B.C.

Legal Description —
Single storey dwelling with full basement, 2 bedrooms,
Exterior stucco
Roof — duroid
Legal — Section 55, Esquimalt District

The Conditions of Sale are: The building is not to be occupied except insofar as is necessary for the removal or demolition. (2) The building must be removed or demolished from the site within thirty days commencing from the date of acceptance of sale. (3) The site is to be left clean and tidy. (4) The purchaser must provide Construction Aggregates Ltd. safe and harmless from all Public Liability, property damage or any other Governmental Regulations re: Workers Compensation, permits, etc.

Prospective buyers must familiarize themselves with the following:
(1) Zoning by-laws in the area where they are contemplating placing the buildings.
(2) Building codes in the area where they are contemplating placing the buildings.
(3) Conditions under which the structures can be moved on highways and within municipalities.

Offers must be accompanied by a certified cheque or money order made payable to Construction Aggregates Ltd. for 10% of the bid.

The highest or any offer will not necessarily be accepted, but the bearer of a successful bid will be required to pay the 5% S.S. Tax. If the successful bidder subsequently withdraws his offer, the 10% payment shall be liable to forfeiture.

The purchaser must make full payment within ten days of notification of acceptance of the successful offer, otherwise the deposit will be forfeited to Construction Aggregates Ltd.

Upon failure to remove the buildings within thirty days all right, title and interest shall revert to Construction Aggregates Ltd. and monies paid shall be deemed to be a penalty and Construction Aggregates Ltd. shall dispose of listed house as it seems fit.

Keys and further information are available by contacting Scale Shed, 3497 Metchosin Road, Victoria, B.C., Telephone 478-8311.

The house will be available for inspection from 9:00 A.M. to 4:00 P.M. on application to Scale Shed.

CONSTRUCTION AGGREGATES LTD.

AUCTION GALLERY
386-8448
MARATHON 8 DAY AUCTION
SALE STARTING TONIGHT 7 P.M.
Fri., Oct. 3 1975 7 p.m.
Sat., Oct. 4, 1975 7 p.m.
Mon., Oct. 6, 1975 7 p.m.
Tues., Oct. 7, 1975 7 p.m.
Wed., Oct. 8, 1975 7 p.m.
Thurs., Oct. 9, 1975 7 p.m.
Fri., Oct. 10, 1975 7 p.m.
Sat., Oct. 11, 1975 7 p.m.
Due to our large amount of consignments (over 5000 lots), the Auction Gallery is taking this approach to the liquidation of same.
Items include ten complete households of furniture, an estate sale, antique store, TV Shop, equipment and electronics, machinery, compressors, building materials, warehouse shelving restaurant equipment, deep freezes, appliances, office equipment, new stereos, tools, 1700 lots of antiques and much, much more.
Dealers and public welcome
DON'T MISS THIS ACTION FILLED AUCTION
FOR ACTION THINK AUCTION
FREE PICK-UP
FREE APPRAISALS
the
AUCTION GALLERY
966 Yates 386-8448

Forest Weed Not Here Yet

Provincial foresters said today a weed-threatening new growth in forests of western Washington hasn't yet spread in any provincial forests.

The weed known as sachaline, a bamboo-like plant from eastern Europe, grows as high as 20 feet and overcomes young trees seeking sunlight.

It has spread through the Skagit, Whatcom and Snohomish county forests in Washington.

Kurt Muunich, A Scott Paper Co. forester, said in Seattle methods are being developed to combat the weed, but they are expensive and their application to a forest might be even more costly.

There is a question of whether they will make regrowing harvested or denuded forest more expensive than the harvested trees are worth.

Some foresters claim the practice of clear cutting large tracts of forests is aggravating the problem of controlling the weed.

NOTICE IS HEREBY GIVEN THAT THE ANNUAL GENERAL MEETING OF VICTORIA MORTGAGE CORPORATION LTD. WILL BE HELD ON THE 3RD DAY OF DECEMBER, 1975, AT 1:30 P.M. AT 990 BLANSHARD STREET, in the CITY OF VICTORIA in the PROVINCE OF BRITISH COLUMBIA.

Take notice that pursuant to the Companies Act written nominations for Director are hereby invited. Nominations must be signed by members holding in the aggregate not less than 1834 of the voting shares of the Company, being ten per cent of the shares having the right to vote. Nominations must be delivered to the registered office of the Company prior to October 29, 1975. The address of the registered office of the Company is 990 Blanshard Street, Victoria, B.C. Nominations must be accompanied by the information as to the nominee required to be furnished in the information circular, the Company will include the name of the nominee in the form of proxy and the information as to the nominee in the information circular sent by the management of the Company pursuant to sections 176 and 177 of the Companies Act. A director may be appointed notwithstanding that he or she does not own any share of the capital of the Company. A person may be disqualified from becoming or acting as a director by section 137 of the Companies Act.

LUNDS
926 FORT ST.
AUCTION
TO-MORROW 1:30 P.M.
One Owner
1969 2 Dr.
CORTINA
1500 cc — Auto. 38,000 Miles
TO BE SOLD AT 1:30 P.M.
FURNISHINGS—RUGS
APPLIANCES
CHAIN SAW
SECRETAIRE BOOKCASE
SUITES
FOR ALL ROOMS
Birds Eye Maple Dresser
Coloured
PEMBROKE BATHTUB
TOILET & BASIN
SMALL LOTS
LUNDS AUCTIONEERS & APPRAISERS PHONE 386-3308

IT's KILSHAWS
1115 Fort St.
AUCTION
Estate and Consigned
MODERN FURNISHINGS
Friday at 7:00 P.M.
Colonial Hide-a-bed
Chesterfields
Bedroom Stes.
Very Attractive
Provincial
DINING STE.
Deilcraft Drum
& Lamp Tables
2 Roll Top Desks
Estate Jewellery
Indian Baskets
Willis Piano
RUGS
308 Remington Rifle
with Scope
Mahogany Poster Bed
Chests, Lamps, etc.
I.B.M.
Elect. Typewriter
Color TV
Over 350 Lots
for your Inspection
KILSHAWS
AUCTIONEERS LTD.
384-6441
APPRAISALS
for
INSURANCE, Probate &
Sale PURPOSES
OCT. 17 to Nov. 11
16 RACING DAYS
SEE YOU
at
SANDOWN

OIL EXPORT TAX RAISED $1.50

OTTAWA (UPI) — Energy Minister Alastair Gillespie Wednesday announced a $1.05 a barrel tax increase on all crude oil exports effective Nov. 1.

The move will raise the export tax on light and medium crude to $4.50 and boost the levy on heavy crude to $4.00 a barrel.

The $1.05 boost, which hikes the cost of the two grades of Canadian crude on the world market to $12.50 and $12.00, respectively, corresponds with the increase announced recently by the Organization of Petroleum Exporting Countries Petroleum Exporting Countries.

Canada currently exports about 750,000 barrels of crude oil daily.

Spain Nabs Priest, Officers

MADRID (UPI) — The Spanish army today announced the arrest of three officers on suspicion of illegal political activities.

In another development in Spain's tense political situation, the army said special units have held maneuvers to be trained in warfare against subversives and guerrillas.

In Madrid, three Roman Catholic priests were jailed for criticizing police tactics. The priests were locked up when a political court ruled that each had preached a subversive sermon violating sections of Spain's antiterrorist law. The jailing further strained already shaky church-state relations.

The army announcements came as top military and civilian authorities attended the funeral of five persons in Barcelona — the latest victims of a wave of political violence that claimed 13 lives, among them nine policemen, in eight days.

A terse announcement from the headquarters of Gen. Salvador Banuls, military commander of the Barcelona region, said the three officers were arrested in Barcelona and are being detained in the garrison of the nearby town of Gerona.

They were arrested "in connection with juridicial action which is continuing in Madrid against nine officers . . . and have been put at the disposal of an investigating judge," the announcemnt said.

The Madrid group — an army major and eight captains — was arrested in August and accused of having "plotted to commit the crime of sedition." They are reported to be members of the "Military Democratic Union," a clandestine organization of military officers working for political change of Generalissimo Francisco Franco's 36-year-old regime.

In Paris, meanwhile a group of French leftists said in a communique today they staged Wednesday's assassination attempt against Spain's deputy military attache here to avenge the five urban guerrillas executed recently in Spain.

Capt. Bartolome Garcia Plata-Valle was reported in serious condition.

The leftists called themselves the International Brigade Juan Paredes Manot — the name of one of the five Spanish members of the outlawed ETA Basque nationalists executed Sept. 27 in Barcelona.

Kidnappers Trapped In Irish Mountains

DUBLIN, Ireland (UPI) — Irish security officials say they may have the abductors of Dutch businessman Tiede Herrema trapped in the Slieve Bloom mountains near Tipperary.

A Roman Catholic friar chosen to negotiate his release said today was "crucial" for the hostage.

The Rev. Donal O'Mahony, nominated by Dutch Cardinal Bernard Alfrink to act as a mediator with the kidnap gang, declined to say whether he had received confirmed contact from the kidnappers.

"All I can say is that today could be crucial for Dr. Herrema," he said.

Soldiers and police, backed by helicopters, began a pincers movement Wednesday on both sides of the Slieve Bloom mountains, where security officials believe the kidnap gang is holed up.

"It's perfect hideout country," one senior police officer said. Another top officer added, "If they are inside, they won't get out."

A spokesman for the Dutch-owned erenka company said they received a telephone call Wednesday offering to make a "deal" for the life of the 52-year-old executive.

It may have been the first contact by the kidnappers since they abducted Herrema from outside his Limerick home and threatened to "execute" him six days ago.

But the company spokesman said the callers had not proven Herrema was still alive.

Region Workers Want Own Union

The 115 inside employees of the Capital Regional District who, together with City Hall inside workers are represented by local 388 of the Canadian Union of Public Employees, want to form their own CUPE local.

They voted overwhelmingly at a meeting Wednesday night to go it alone, spokesman Daryl Anderon said today, but he denied that the move reflects any rift or dissension left over from the recent civic strike-lockout.

Anderson, chairman of the CRD unit on local 388, said: "We think the child has come of age. There comes a time when you have to sever the umbilical, and we think we have the personnel and the astuteness to run our own affairs."

At its annual meeting Oct. 27, the membership of local 388 must endorse the breakaway bid by at least a two-thirds vote to initiate the necessary procedures.

"Our aim is to be our own by the beginning of '76," Anderson added.

Salvage Job Compjlicated

Salvage of the American barge Koko Head near Prince Rupert is proving a longer task than anticipated by Seaspan International.

A spokesman in Vancouver said Wenesday he expected the recovery of general cargo and righting of the barge would require another week or 10 days of work by Victoria-based Sudbury II and divers.

The barge was being towed from Seattle to Alaska by the tug Polar Nomad when it capsized in mid-August, spilling deck cargo into shallows and trapping the remainder of its goods inside the deck house.

Several million dollars worth of mobile homes, machinery, mechanized equipment, lumber and other cargo is involved.

Naturalists Meet, Praise Museum

It's not uncommon to find people who don't know that milk comes from cows and vegetables grow in the earth, said Patricia Eising of Walled Lake, Michigan, president of the Association of Interpretive Naturalists.

"These people are examples of how we have alienated ourselves from our environment — how we are out of touch with realities," she said.

Eising is attending the association's northwest chapter convention in the Newcombe Auditorium in the Provincial Museum. More than 150 members from B.C., Alaska, Washington, Oregon and Idaho are participating in the three-day meeting.

The naturalists are responsible for interpreting natural and cultural history in provincial, federal state and municipal parks, as well as for private agencies.

Eisinng said man's ignorance of nature — its importance for his survival — "is a problem of our times."

"It's a problem we have just started to cope with," she said.

Roscoe Files, regional chairman of the northwest chapter, described Victoria as one of North America's leading cities in preserving its cultural and natural history.

"I hope you will continue to preserve your historic homes, acquire more waterfront and greenbelts," he said. "This is what attracts people to this city."

He described the provincial museum as the "ultimate" as a nature and cultural interpretive centre.

"What surprises we Americans is how your naturalists are able to do so much with so little funds," he said.

Firestone
Closeout
OF SUMMER TIRE STOCK
It's time to make room for winter tire stock and that means dealing out some summer tire bargains.

MAKE YOUR DEAL TODAY!
Many Radial, Belt and Bias-ply tires at close-out prices.
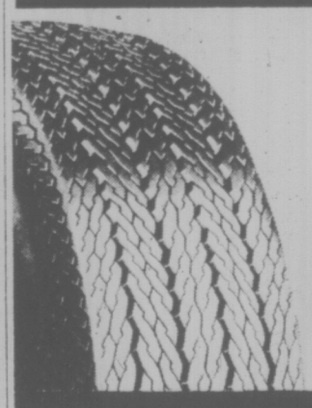
Super Special
Firestone DELUXE CHAMPION
$17.95 600-13 Blackwall Installed
$27.95 B78-13 Whitewall Installed
smooth riding
Firestone DELUXE CHAMPION
Polyester
our lowest priced '78' Series Polyester tire
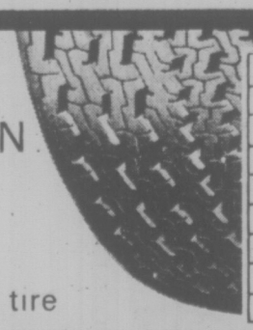

SIZE		YOUR PRICE
B78-13	(650-13)	$23.95
C78-14	(695-14)	24.95
E78-14	(735-14)	26.20
F78-14	(775-14)	27.25
G78-14	(825-14)	28.30
H78-14	(855-14)	30.40
G78-15	(825-15)	28.30
H78-15	(855-15)	30.40

WHITEWALLS $3.00 MORE
We make it easy at Firestone Stores
USE OUR Firestone CREDIT PLAN OR CHARGEX
2882 DOUGLAS ST. AT GARBALLY ROAD AT BURNSIDE **385-1404**
ALSO IN NANAIMO AND COURTENAY
Put your winter tires on their own WHEEL RIMS.
We've got all popular sizes. You'll save time, reduce inconvenience and save on mounting costs.

Spiro's Novel Ego Therapy

By PAUL R. CLANCY

WASHINGTON (WP) — "For several seconds they faced each other, he wondering whether to embrace her, she half wishing he would . . ."

But the moment — and the first instalment — passed, and we were left teetering on the brink: Would Porter Canfield, the "healthy, handsome and self-assured" Vice-President of the United States, seduce Meredith Lord, the "beautiful, amber-eyed" Secretary of Health, Education and Welfare?

Sixteen months have gone by since that awkward scene in Ms. Lord's elegant Washington apartment has played out on the pages of Ladies' Home Journal. Not another word has been published.

The author and once real-life vice-president, Spiro T. Agnew, suddenly dropped below the literary horizon. His original deadline with Playboy Press, December, 1974, passed, and his $100,000 contract with the Journal was cancelled.

He re-emerged not as writer, but would-be intrepreneur, promoting Arab land investments and a Texas beer distributorship. But no novel.

Recently, however, Agnew has been boiling away at his book and, according to Scott Meredith, his New York agent, is nearly finished. "All the political and foreign stuff is well into the book, and he's at the point that most writers consider coasting," he said.

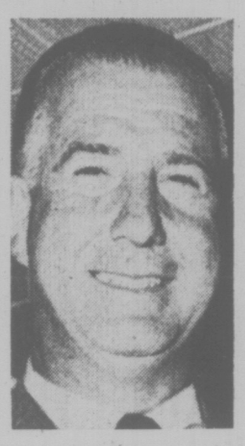

AGNEW
. . . 'whole man again'

As for Canfield and Lord: "They've been to bed several times." But he added, "The sex is not particularly graphic. I don't think Ted Agnew is capable of writing a very hot sex scene."

Meredith dismisses the suspicion that Agnew, once a political phrasemaker, might be employing a ghost writer. The proof, he said, is the author's line-by-line interest in the editing of the book and the occasional "self-consciously literary" phrase.

"There's a lot of amateurishness in it," he conceded, "But it's remarkably above the level of most first novels."

While some critics may dispute this when the book finally appears, the effort apparently has been therapeutic for Agnew, the first major figure in the Nixon administration to fall from power. He is planning another novel and, after the debris settles, a book of memoirs.

As Agnew put it, according to his agent, "When you're all the way on top and suddenly all the way on the bottom, there's a need to regain your self-confidence and make yourself a whole man again."

COMING UP
in local entertainment

VICTORIA CONSERVATORY OF MUSIC presents senior student recital featuring Jacqueline Allen, soprano, Susan de Burgh, piano, David Sabey, violin, in a program of music by Schubert, Purcell, Milhaud, Samuel Barber, Cesti and Steffani. Tonight at 8, Craigdarroch Castle, 1050 Joan Crescent. No admission charge but donations may be made to scholarship-bursary fund.

VICTORSIA THEATRE GUILD presents musical version of Moliere's School for Wives, by Marge Adelberg. Tonight, Friday and Saturday, 8:15 p.m., Langham Court Theatre. Box office at Eaton's.

BASTION THEATRE presents Godspell, a musical based upon the Gospel according to St. Matthew. Directed by John Heath. Friday through Oct. 18, McPherson Playhouse, 8 p.m. Matinee Sunday 2:30 p.m.

LEAGUE OF CANADIAN POETS presents a public poetry reading, Open Space, Friday, 8 p.m. to 10:30 p.m. Free admisssion.

VICTORIA CONSERVATORY OF MUSIC presents Trio Victoria in concert at Craigdarroch Castle, Friday at 8 p.m. No admission charge.

LE CLUB CANADIEN FRANCAIS ET LE CENTRE SOCIO-CULTUREL FRANCAIS DE VICTORIA present La Troupe de la Seizieme in musical comedy, Embarquez, On Ira Pas Vite. Saturday at 8 p.m., Newcombe Auditorium. Tickets at door.

BASTION CHILDREN'S THEATRE opens season with The Three Little Pigs, Open Space, Saturday, 1 p.m. and 3 p.m. Repeats Oct. 18 and 25; Nov. 1 and 8. Ticket information at 386-8301.

WESTERN BRASS SOCIETY presents a concert at Christ Church Cathedral, Sunday at 2:30 p.m. Laszlo Gati conducting brass choirs and percussion. No admission charge.

VICTORIA JAZZ SOCIETY presents Dave's Swingtet at Harpo's Cabaret, Bastion Square, Sunday. Doors open at 6 p.m. Cover charge includes dinner.

GREATER VICTORIA ART GALLERY presents a concert of string trios, Sunday at 2:30 p.m. in the gallery, 1040 Moss.

OPEN SPACE presents David Watmough in monodramas, an original, unique art form. Thursday, Friday, Saturday, Oct. 16, 17, 18, 8 p.m., 510 Fort. Admission at door.

VICTORIA CONSERVATORY OF MUSIC presents Ian McConkey, guitar, in a faculty recital, Friday, Oct. 17, 8 p.m. at Craigdarroch Castle. No admission charge.

VICTORIA SYMPHONY ORCHESTRA, Royal Theatre, Sunday Oct. 19 at 2:30 p.m., Monday Oct. 20, 8:30 p.m. Laszlo Gati conducting. Guest artist, Victor Tretyakov, Russian virtuoso violinist.

LHAMO FOLK OPERA OF TIBET, ancient traditional performance being presented for first time in Western world. Sunday, Oct. 19, 6 p.m. and 8:45 p.m., McPherson Playhouse. (John Minshall series).)

people

Gun Collection —For Church

COLUMBUS, Ohio — **Rev. Richard Engle** is asking parishioners of his St. Philip the Apostle Church to turn in their handguns at Sunday's church services. He even wants the children to turn in their toy pistols.

Cartons will be placed at the communion railing so paishioners can deposit their unloaded weapons, which will be melted down by a Columbus steel company.

Last week, the church bulletin carried a full-page announcement of the "not hands up — not hands off — but hands in" program.

Engle, 50, said he would make the first offering at communion of his own .22-caliber target pistol. "Somebody has to start somewhere," he said. "I'm amazed at the lack of opposition so far."

PARIS — Spanish Artist **Salvador Dali** has been fired from his first movie acting job by film director Alexander Jodorowsky for making pro-Franco statements following the execution of Spanish political militants convicted of murder.

The director had hired Dali to play the emperor of the galaxy in the film version of the science fiction best-selling book "Dune."

SOMERSET, Mass. — **Natalie Chadburn** insists she is not concerned that her huysband is more than 60 days overdue in his quest to conquer the Atlantic Ocean in an eight-foot sailboat.

"Everything is going according to plan. Allan warned us that something like this might happen," said Mrs. Chadburn, 28. Her husband has been at sea 184 days.

DETROIT — The jailed son of the reputed gangland leader of Detroit may be granted immunity from prosecution in an attempt to get him to answer questions from a federal grand jury probing the disappearance of former teamsters bos **James R. Hoffa**, the Detroit Free Press said today.

The newspaper quoted sources close to the Hoffa investigation following Wednesday's 66-minute appearance of **Anthony J. Zerilli**, 47, before the grand jury.

There was no indication whether Zerilli co-operated with the grand jury — or why he was subpoenaed — but any move by the government to grant immunity would imply that he refuesed to testify.

Zerilli has been imprisoned since April for conspiring to obtain a hidden interest in a Las Vegas casino.

PROVO, Utah — **Mary Osmond**, wife of one of the singing Osmond Brothers, has given birth to a six-pound, 15-ounce boy at Utah Valley Hospital. Mrs. Osmond and her husband, Merrill, said Wednesday the boy would be named Travis Merrill.

SACRAMENTO, Calif. — A man who served five years in prison for threatening to kill then-President **Richard Nixon** was given another five-year term Wednesday for threatening the life of President Ford.

Thomas Elbert, 35, of Louisville, Ky., was sentenced by U.S. District Judge Thomas MacBride, who is handling the case of Lynette Fromme, charged with attempting to kill Ford.

Elbert had been out of prison only three months when he telephonel the Secret Service office here and said: "I'm going to kill your boss, Ford." Secret Service agents said. That was Aug. 15, shortly after Ford's plans to visit Sacramento were annouced.

Secret Service agents failed to find Elbert immediately. But two days later he was arrested after bragging at the Gospel Mission about making a threat.

THIRD SON of Prime Minister and Margaret Trudeau leaves hospital in Ottawa Wednesday. The baby's middle name will be Charles-Emile after the prime minister's father, but no first name has been announced.

SCHOOLGIRL TO MEET ELTON JOHN

AURORA, Ont. — **Karen Kay**, a 14-year-old schoolgirl who flew to England last month to look for rock star **Elton John**, will see her idol this weekend in Vancouver.

Several Aurora residents bought the girl a return ticket to Vancouver where the singer is performing.

Karen says she has been promised an interview with the star and seats at the concert.

The residents, who wish to remain anonymous, say the money for the ticket is only a loan and Karen will repay it when she can.

Coffee Judged Terrible

NEW YORK (AP) — A coffee vendor has filed a $5 million suit against a judge, contending the jurist hated his coffee so much he had the vendor taken into custody.

Thomas Zarcone said Judge William Perry and Deputy Sheriff James Windsor bought coffee from his stand near the Suffolk County Court House on April 30.

Shortly afterwards, according to the suit, Windsor and two other officers came back, placed handcuffs on him, and "advised" him that the judge wanted to see him.

The suit said Zarcone was taken past a number of people and escorted to the judge's chambers where the judge stated he thought the coffee was terrible and watered down and remarked that he would have Zarcone's licence taken away.

The federal court suit said the judge advised Zarcone he would forget the entire matter if he promised to make better coffee in the future.

TRADITIONAL TURKEY DINNER
With all the trimmings and pumpkin pie. 8.25 Per Person
OR
NEW YORK STEAK
Complete dinner. 8.95 Per Person
THIS SUNDAY AND MONDAY
At
the King's Den restaurant
655 DOUGLAS STREET 388-4488
Overlooking Thunderbird Park
AMPLE FREE PARKING

OPEN THANKSGIVING MONDAY
. . . Please reserve early!
Smorgasbord Luncheon Daily
And a la carte menu for evening dining except Mondays from 12 noon.
Deep Cove Chalet
11190 Chalet Rd. (in Deep Cove) 656-3451
5 Minutes from Swartz Bay Ferry Terminal

GO KARTS
OPEN FRIDAYS 6 P.M. 'til 10 P.M.
KARTLAND
DOUGLAS AT VANALMAN 479-1122

HUNGRY? ?
10 oz. NEW YORK or 10 oz. TOP SIRLOIN
soup and salad bar
coffee or tea
LOOKS GOOD?
looks BETTER at
5.95
Dominion HOTEL
RESERVATIONS
700 Block Yates 384-4136

Traditional Thanksgiving Dinner
Monday, Oct. 13
4:30-10:00
■ ROAST TURKEY DINNER
Sage dressing, giblet gravy and cranberry sauce $6.95
■ ROAST PRIME RIB OF BEEF AU JUS
With Yorkshire pudding and horseradish sauce $8.25
Both include salad bar, dessert (pumpkin pie or cheese plate with fruit) and beverage.
Regular Menu also Available
Phone for Reservations
386-1422

HARPO'S CABARET
NOW APPEARING
1 Week Only
"BLACK SATIN"
with
RUDI THOMPKINS
DOORS 9 p.m.
385-5333
15 BASTION SQUARE

Sherwood Park Inn
We can make your day . . .
123 GORGE ROAD EAST ON HIGHWAY 1A

"THE TALLY-HO" FAMILY SMORGASBORD
FRIDAY 5:30-8:30
Our Terrace Buffet offers a variety of hot and cold dishes, crisp fresh salads and refreshing desserts — homemade favorites for everyone in the family! Special Children's Price — 12 Years and Under. Adults $6.50.
FRIDAY NIGHT FEATURE
BARON of BEEF
SPECIAL
COMPLETE DINNERS
5:00-9:00 P.M.
LUNCHEON SALAD BAR 12-2:00
TERRACE DINING LOUNGE
Tally Ho — TRAVELODGE
3020 Douglas Res. 386-6141

OPEN FOR LUNCH
MON.-FRI. 11:30-2:00
DINING
MON.-SAT. 5:00-11:00
GEORGE'S PIANO ROOM
MON.-SAT. 5:00-1:00
with RICHARD DOLLARHIDE
Pianist and Vocalist From 7-12:30
GEORGE'S BAVARIAN DINING LOUNGE
1020 JOHNSON or 1021 PANDORA
383-7121

VICTORIA THEATRE GUILD
presents A MUSICAL
"SCHOOL FOR WIVES"
Book, music and lyrics by Marge Adelberg adapted from Moliere's L'Ecole des Femmes.
at LANGHAM COURT THEATRE
Now 'til Sat., Oct. 11 at 8:15 nightly
Tickets: $2.50 and Students $1.50 at Eaton's Box Office. Phone: 382-7141. 10 a.m. to 4 p.m. daily. Season Tickets: $12.00. Students $6.00 for 6 plays.

The Big Cabaret
Featuring NORM WATSON'S "WOODSHED"
Fridays Saturdays
Dining 7-9 Dancing 9-2
2915 DOUGLAS ST. INGRAHAM HOTEL 385-6731

The Royal Oak INN
SPECIALTY of the HOUSE
In the Strathmore Dining Room
Monday through Saturday from 5 to 11
• PRIME RIB OF BEEF •
• CHICKEN BREAST GORDON BLEU •
• TOP SIRLOIN STEAK •
All menus include crisp salad, baked potato, vegetables, crusty garlic bread, beverage and dessert.
$6.95
Your Choice
"JOHN MacKENZIE"
Recording artist for your dining pleasure in the Strathmore Room and Chavel Room.
Sunday 5 to 9 p.m. SMORGASBORD
4680 ELK LAKE DRIVE, VICTORIA, B.C. TEL: (604) 658-5231

GUYS 'n- GALS
SKATING PARTY
IT'S GREAT!
TOMORROW
8:15 P.M.
• Door Prizes
• Transistor Radios
• Good Music
'GET IT ON'
at
VICTORIA MEMORIAL ARENA

Godspell
(a musical based on the gospel according to St. Matthew.)
Bastion Theatre's
First Production of the 1975 - 76 Season.
in co-operation with the Royal London Wax Museum
October 10-18
tickets for this production available only at
McPherson Box Office
or Victoria Ticket Centre (Eaton's)

10-Year Sentence for Contempt of Court

TORONTO (CP)—A convict who testified during a murder trial that he killed a fellow prisoner at Millhaven institution was sentenced Wednesday to 10 years in prison for contempt of court.

Edward Johnston, 26, was convicted of contempt six days ago when he told an Ontario Supreme Court jury he killed David Phillop Cabana, 41, last Jan. 24. The jury decided two other men were responsible for the murder, and Johnston was deliberately trying to confuse the issue.

Johnston refused to name his accomplice or the person who supplied the knives used in the killing.

The jury Tuesday found prisoners James Cavanagh, 27, and William Donaldson, 28, guilty of murder and they were sentenced to life imprisonment.

Sentencing Johnston, Mr. Justice Edson Hains said:

"The jury readily saw through what was really a conspiracy to introduce your false evidence under the protection of the Canada Evidence Act so that while confessing to the crime of murder you could no be convicted on your own confession."

Johnson's counsel, Harry Doan, said he is asking leave to immediately appeal Johnston's sentence, believed to be one of the longest in Canada for contempt.

The sentence is to run consecutively to others Johnston is serving—four years for robbery and three for manslaugher in connection with the death of a fellow prisoner during the 1971 riot at Kingston penitentiary.

Assistant Crown Attorney Norman Matusiak said later he had asked for police protection because he had heard Johnston planned to murder him.

As he was taken from the courtroom in handcuffs and leg irons, Johnston yelled at Mr. Justice Haines:

"You're an incompetent, a mental midget."

Victoria's
ENTERTAINMENT GUIDE

BUTCHART GARDENS. AUTUMN! Just about the most beautiful, most colourful time of the year in these famous gardens. Should it shower, don't worry, there's free use of umbrellas for everybody. Usually warmer out here, too! Open every day 9 a.m. to 8:00 p.m. Plan now for one of your happiest outings!

BUTCHART GARDENS, KNOWN THROUGHOUT THE WORLD FOR THEIR INCREDIBLE BEAUTY . . . EVER CHANGING, ALWAYS LOVELY! Skilful planning, dedicated gardeners pooling their ideas and knowledge, keep them that way week after week, season after season. Developed from an old abandoned limestone quarry over half a century ago, they have grown to become one of the world's most unusual, written about, talked about, admired attractions.

BUTCHART GARDENS ROMANTIC NIGHT LIGHTING. As darkness takes over, a thousand hidden lights combine with the moon and stars, the hills, trees and shrubs, lakes, lily ponds and fountains, to create a fairyland, softly scented by the flowers—Unusual!—Grand!—Indescribable! Featuring the sunken garden and the spectacular Ross Fountains in their majestic "Ballet To The Stars". This alone is worth coming to see.

BUTCHART GARDENS FLORAL RESTAURANT. Open every day 11 a.m. to 6:00 p.m. serving delicious lunches, afternoon teas and evening dinners.

BUTCHART GARDENS. Snack and Coffee Bar is always open.

FRIENDS ARRIVING? Take them to see these lovely gardens. One of the nicest and most appreciated ways to entertain.

BUTCHART GARDENS SUGGESTS: Combine it all into one grand thrifty outing . . . the gardens by daylight . . . romantic night lighting . . . the Ross fountains in their majestic "Ballet To The Stars." Your regular admission covers it all. To add to your pleasure dine in the Butchart Gardens Floral Restaurant.

THE OLD FORGE—including "The Coal Bin," "Boiler Room," "The Blacksmith Shop," "The Birmingham Bicycle Shop" and more. Dancing 6 nights a week to the fabulous sounds of the Brothers Forbes and Friends in one of Canada's largest and most luxurious night clubs. Strathcona Hotel, 919 Douglas St. 383-7137

THE BACCHANALIA — Victoria's No. 1 Rock 'N Roll Club. 905 Esquimalt Rd. 388-6684

the Duke's
THURSDAY — LADIES' NIGHT
STEAK and LOBSTER or CRAB LEGS
5.50 for Ladies
Piano and Organ Entertainment
Featuring "Judith"
4558 CORDOVA BAY RD.,
EVENING RESERVATIONS PLEASE, 658-8922

Stardust Ballroom
"TRAFALGAR"
Friday and Saturday
Victoria's Only
"MIRROR DANCE FLOOR"
in the "PEEK-A-BOO ROOM"
"TRAFALGAR" Tuesday Thursday
"JETS" Saturday
CABARET TUESDAY—SATURDAY
featuring "TRIAD"
and DISCO
TUES., WEDS. THURS. No Cover Charge
INQUIRE ABOUT OUR FREE BANQUET ROOMS
STARDUST
1037 VIEW ST.
Lots of Free Parking
385-1031

The Royal Oak INN
Come and Hear "BRANDY"
The Thatch CABARET
FRI. SAT.
4680 ELK LAKE DRIVE 658-5231

DAILY ON CJVI/900
The Johnny CASH Story
Railroads are Forever
2 P.M. to 3 P.M.
SPONSORED BY:
THE TRADERS FURNITURE
Mrs. Smith Millinery & Fashions
Neil Clarke's Esso Servicentre
BUTLER BROS. BUILDING SUPPLY

EUROPE'S BIGGEST SENSATION-THE EROTIC CIRCUS IS HERE!
THE HOUSE ON THE HILL
LOVE SCHOOL
COLOR
Warning—Nudity and completely concerned with sex.
R. W. McDonald, B.C. Director
LOVE SCHOOL AT 7 & 9:45
HOTTEST SHOW AT 8:20
FOX CINEMA
quadra at hillside 382-3370

"There ought to be an Academy Award for a movie that brings so much entertainment to everyone."
—Tom Sweeten, The Knoxville Journal
OSCAR
PETER SELLERS
CHRISTOPHER PLUMMER
CATHERINE SCHELL
HERBERT LOM
BLAKE EDWARDS'
THE RETURN OF THE PINK PANTHER
NIGHTLY AT 7:00 & 9:10
In Rootka Court
382-5922 · Douglas & Humboldt
General
TOWNE Cinema

DOUBLE BILL TONITE
POSTIVELY ONE WEEK ONLY
JACK LEMMON · WALTER MATTHAU
☆☆ IN A BILLY WILDER FILM ☆☆
THE FRONT PAGE
BOTH SHOWS MATURE—COLOUR—WIDE SCREEN
An all NEW film inspired by the novel, "AIRPORT" by Arthur Hailey.
AIRPORT 1975 PG
OAK BAY 2184 OAK BAY AVE 598-2213
DOORS AT 7:00—FRONT PAGE 7:30
AIRPORT 9:10 CLOSED SUNDAY
ADULTS $2.50 STUDENTS $2.00
G. AGE $1.00 CHILDREN $1.00

RED LION INN
Now Appearing in the Dining Room
DONNA COURTELL
TOTAL ENTERTAINMENT CENTRE
FINE DINING FACILITIES, FOUR LOVELY ROOMS TO RELAX IN, TWO ROOMS OF EXCITING ENTERTAINMENT
BE OUR GUEST
IN THE CABARET with
DANNY WEBSTER and the FOUR TUNES
RESERVATIONS 385-3366
3366 DOUGLAS ST. VICTORIA, B.C.

TOM PARKER presents
IF YOU DONT STOP IT. YOU'LL GO BLIND!!!
Crude sex comedy (B.C. Dir.)
FRI., SAT., SUN. MATINEE 2:00, 3:40, 5:25
Nightly 7:20 and 9:20
ENDS THURS.
ODEON 1 780 YATES STREET 383-0513

Startling proof that we are not alone in the universe . . .
produced by Alan Landsburg productions
THE OUTER SPACE CONNECTION
SUN CLASSIC PICTURES
FREE LIST SUSPENDED
SHOWTIMES
1:30, 3:10, 5:00, 6:55, 9:00
ODEON 2 780 YATES STREET 383-0513 GENERAL

HAIDA
'THE OTHER SIDE OF THE MOUNTAIN'
GENERAL
FRI., SAT., SUN. MATINEES
1:30, 3:15, 5:15
NIGHTLY 7:10, 9:15
HAIDA 808 YATES STREET 383-4278

CLORIS LEACHMAN is "CRAZY MAMA"
ENDS THURS.
COUNTING HOUSE CINEMA 1 BROAD AT BROUGHTON 383-3434
MATURE: Some violence (B.C. Dir.)
NIGHTLY 7:20, 9:15

JAWS
MATURE—Some frightening and gory scenes (B.C. Dir.)
COUNTING HOUSE CINEMA 2 BROAD AT BROUGHTON 383-3434
NIGHTLY: 7:00, 9:15

CINEMA SHOWCASE
FAMOUS PLAYERS THEATRES
YOU WILL NEVER SEE "TANGO" ON TV — THIS MAY BE YOUR LAST CHANCE
Last Tango in Paris
Warning: frequent use of coarse suggestive language; scenes of perverted sex —RW McDonald BC Dir
MONDAY AT 6:45, 9:00
ENDS THURS.
CAPITOL 805 Yates 384 6811
3RD HILARIOUS WEEK
WOODY ALLEN DIANE KEATON
"LOVE and DEATH"
WEEKDAYS 7:20, 9:20 p.m.
CORONET 836 Yates 383-6414
MATURE ENTERTAINMENT
GENERAL
Walt Disney Productions
The APPLE DUMPLING GANG
TECHNICOLOR
DOORS 6:30
FEATURE 7:15, 9:25
CHILDREN $1.25
—PLUS—
CRAFTOON-A ROONIES
ROYAL 805 Broughton 383 9711
HURRY! ENDS THURSDAY
PAUL NEWMAN "THE STING" ROBERT REDFORD
—PLUS—
"THE EIGER SANCTION"
Mature—some nudity, frequent swearing and coarse language R. W. McDonald, B.C. Director
GATES 7:30
SHOW 7:45

HE WAS TAKEN BY EVERYONE, FOR EVERYTHING HE HAD.
All he had left was one obsession. To get even. To pay them back two for one.
STARTS FRIDAY!
Warning: Frequent violence and brutality. — R. W. McDonald, B.C. Director
That 'Walking Tall' man is back!
Paramount Pictures presents
JOE DON BAKER
CONNY VAN DYKE
FRAMED
Starring
GABRIEL DELL JOHN MARLEY BROCK PETERS
WARREN KEMMERLING From the novel by Art Powers and Mike Misenheimer Screenplay by Mort Briskin. Produced by Mort and Joel Briskin. Directed by Phil Karlson. Music scored by Pat Williams.
In Color. A Paramount Picture.
CAPITOL 805 Yates 384 6811
TILLICUM DRIVE-IN Burnside at Tillicum 382 7521

CHARLES BRONSON
JAMES COBURN
New Orleans, 1933.
In those days words didn't buy much.
COLUMBIA PICTURES PRESENTS
A LAWRENCE GORDON Production
HARD TIMES
MATURE
Frequent scenes of violence.
R. W. McDonald, B.C. Dir.
ODEON 2 780 YATES STREET 383-0513
SHOWTIMES DAILY AT 1:30, 3:05, 5:00, 7:10, 9:10
STARTS FRIDAY!

That man of "TRUE GRIT" is back and look who's got him.
JOHN WAYNE · KATHARINE HEPBURN
A HAL WALLIS Production
ROOSTER COGBURN (...and the Lady)
Co-starring RICHARD JORDAN • ANTHONY ZERBE • JOHN McINTIRE • PAUL KOSLO • RICHARD ROMANCITO TOMMY LEE • STROTHER MARTIN • Written by MARTIN JULIEN • Suggested by the character "Rooster Cogburn" from the novel TRUE GRIT by CHARLES PORTIS • Directed by STUART MILLAR • Music by LAURENCE ROSENTHAL
GENERAL
MATINEES FRI., SAT., SUN. 1:30, 3:20, 5:15, 7:10, 9:15
HAIDA 808 YATES STREET 382-4278
STARTS FRIDAY!

FAMILY CIRCLE

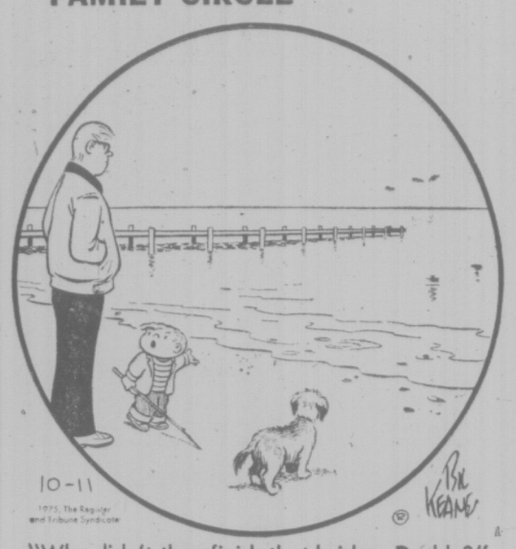

"Why didn't they finish that bridge, Daddy?"

DENNIS THE MENACE

"MONDAY? BUT WE JUST WANT YA TO FIX THE CARTOON TUBE AND BRING IT BACK BY SATURDAY MORNING!"

KISSES

HAGAR

B.C.

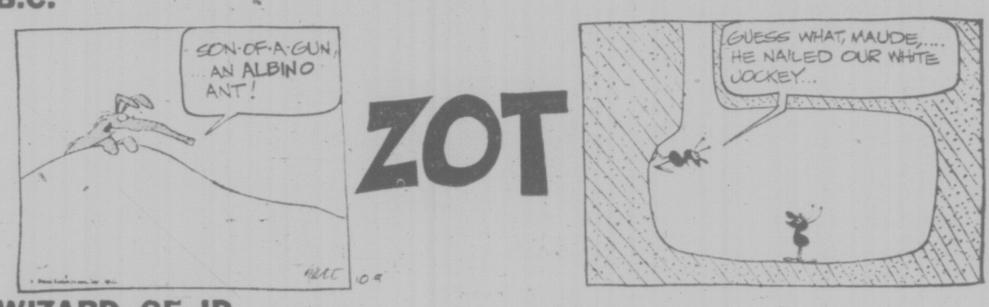

WIZARD OF ID

MARK TRAIL

BROOM-HILDA

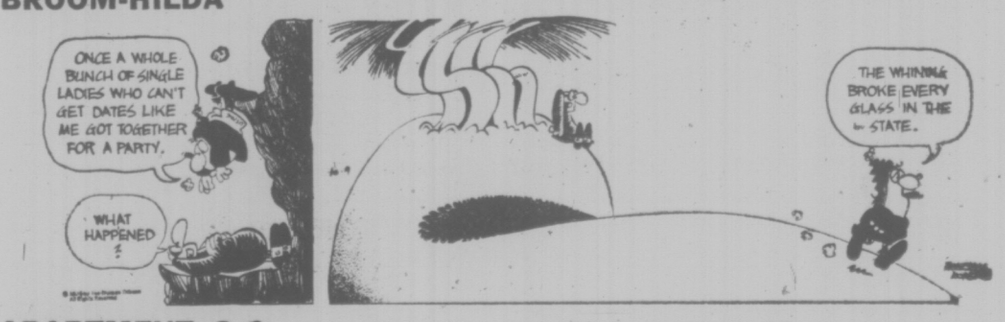

APARTMENT 3-G

NANCY

MISS PEACH

The Bridge Expert

By FRED KARPIN

Today's deal, which came up in the Life Masters Paris Championship of 1975, produced many different results. At one table—where I happened to be kibitzing—I was privileged to see the finest example that I have witnessed during the past decade of good all-around play. It would have been nice if there could have been two winners, instead of one winner and one loser.

Sitting South, as declarer, was Frank Mastrola, of Baltimore, Md. North was Bob Ewen, of Miami. Mike Lawrence and Kyle Larsen, both of Los Angeles, were sitting West and East, respectively.

East-West vulnerable. West deals.

NORTH
♠ A 10 7
♥ 10 9 8 6 3
♦ K 4 2
♣ Q 6

WEST
♠ K 8
♥ K 7 4
♦ 10 6 3
♣ K J 7 4 2

EAST
♠ J
♥ Q J
♦ A Q 8 5
♣ A 10 9 8 5 3

SOUTH
♠ Q 9 6 5 4 3 2
♥ A 5 2
♦ J 9 7
♣ -

The bidding:

West	North	East	South
Pass	Pass	1 ♣	3 ♠
3 NT	4 ♠	Pass	Pass
Dbl.	Pass	Pass	Pass

Opening lead: Four of ♣.

East put up the club ace at trick one, which South ruffed. He then led the queen of trumps, West covered with the King, and dummy's ace won the trick—as East's jack fell. Declarer's first hurdle—the avoidance of the loss of a trump trick—had just been overcome.

Next came the heart ten, covered by East's Jack, and taken by South's ace. After a low trump to dummy's ten had picked up West's remaining trump, the board's last club was ruffed in the South hand.

South next led a heart, and West had no choice but to follow suit with a low heart. If he put up the king, he would fell his partner's queen; and, simultaneously, he would establish the board's three remaining hearts as winners. So East won the trick with his queen—and was end-played.

East elected to return a club, upon which South discarded his last heart as he ruffed the trick with dummy's remaining trump. Declarer now led the deuce of diamonds off the board. Had East taken the trick with his queen, declarer would have been able to develop a diamond winner out of either his jack or dummy's king, and fulfill his contract. But East, in normal tempo, followed suit with the diamond five.

South now paused for a bit of thought (and guesswork). Had he played the jack, that card would have become his game-going trick. But he finally put up the nine, hoping that East possessed the ten. And so he suffered a one-trick set.

LITTLE PEOPLE'S PUZZLE

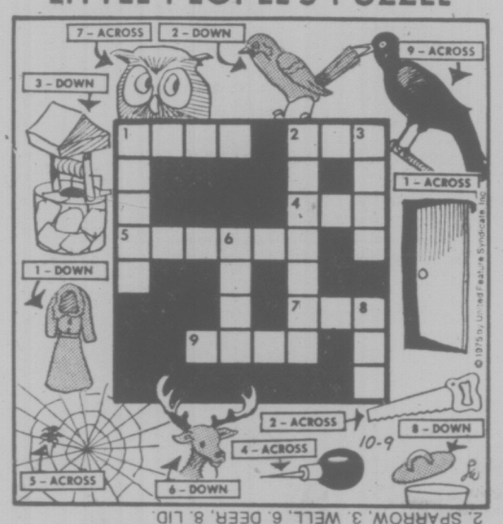

ANSWERS: Across—1. DOOR, 2. SAW, 4. AWL, 5. SPIDER, 7. OWL, 9. CROW. Down—1. DRESS, 2. SPARROW, 3. WELL, 6. DEER, 8. LID.

YOUR HOROSCOPE

By SYDNEY OMARR
Astrological Forecast for for Friday, Oct. 10

ARIES (March 21-April 19): Emphasis on career, standing in community, correcting false impressions. You have opportunity to confront accusers, to display executive talents, to take chaarge of you own destiny. Pisces, Virgo could be involved.

TAURUS (April 20-May 20): You bring ideals closer to actualities. You are rewarded for concept, format, written material. Your philsosphy is strengthened. One who is at a distance makes contact. You gain reassurances, could get a substantial advance payment.

GEMINI (May 21-June 20): You find out who can make payment, who will be at default. Aries, Libra individuals could figure prominently. Accent in on financial status of partner, mate. Reject the superficial. Dig deep for pay dirt.

CANCER (June 21-July 22): Emphasis now is on how you relate to those who seem to disagree with you. Go slow. Listen, observe, detect signals. A new approach is probably necessary for successful conclusion of transaction. Leo, Capricorn and Aquarius play important roles.

LEO (July 23-Aug. 22): Weigh various factors. Take nothing for granted. Protect your own interests. Double-check information sources. Avoid excess, extremes. Keep diet resolutions. Give recognition to one who performs unique service.

VIRGO (Aug. 23-Sept. 22): Accent on emotional responses, changes, special projects, relationships. Gemeni, Sagittarius persons figure prominently. Shake off lethargy. Imprint style. Permit personal magnetism to show. Your ideas will receive favorable attention.

LIBRA (Sept. 23-Oct. 22): Details seem to multiply. Take one step at a time. Be specific. Frank. Face issues as they exist. If forthright, you gain. If you attempt evasive tactics, you lose ground. Accent is on security, the necessity to build on a solid base.

SCORPIO (Oct. 23-Nov. 21): Security and adventure could combine. Excitement comes through call or message. Security is promoted as you obtain needed information or material. Relative could be involved. Short journey may be on agenda.

SAGITTATIUS (Nov. 22-Dec. 21): Accent is on income, possessions, the protection of what you value. Home environment, family members command attention. Be diplomatic. One who seems to want to much, too soon may merly be sending smoke signal for your love.

CAPRICORN (Dec. 22-Jan. 19): You perceive truth in sense that frills are removed. You see people, places as they exist. Cycle is high; take initiative. Make fresh starts. Highlight independence of thought, action. Pisces, Virgo could be involved.

AQUARIUS (Jan. 20-Feb. 18): Check behind the scenes. You are "let in" on intrigue, secret meeting. You are able to work constructively with group, organization of charity drive. Older individual, apparently distant, actually cares bery much for you.

PISCES (Feb. 19-March 20): You get your wish in sense that a burden is lifted. You are rid of a losing proposition. Aries, Libra could be in picture. Examine doubts, fears. You are stronger than might be apparent. Know it and be confident.

IF TODAY IS YOUR BIRTHDAY you are creative, an innovator, temperamental, affectionate and somewhat selfish. You changed residence or made domestic adjustment this year. February and November are outstanding months of 1975. Leo, Aquarius persons play key roles in your life. You are going to be happier — and maybe richer, too.

FUN WITH FIGURES

By J. A. H. HUNTER

Each letter stands for a different digit.

It's "that time of year", so this will not be an odd SEDAN. What will it's value be, then?

ANDY
NEEDS
A
NEW

SEDAN

(Answer tomorrow)

Yesterday's answer: Ann 43 years (Doug 13).

Coke Offers Aid

ATLANTA (AP) — The Coca Cola Co. has offered Egypt aid in developing its citrus industry, a spokesman said. He said representatives of the company, which is a major citrus producer in Florida, have made a number of trips to Egypt in the last two years asking for an end to the boycott which began in 1966 when a bottling franchise was sold to Israel.

CRYPTIC CROSSWORD

ANSWER TO TUESDAY'S PUZZLE

ACROSS
1 Second fiddle
7 Put in
8 Nonet
9 Ice
10 Threesome
11 Easter.
12 Puppet
15 Right face
17 Gas
18 Stoic
19 Plays
21 Welsh dresser

DOWN
1 Service dress
2 Nut
3 Finery
4 Dance tune
5 Lingo
6 At death's door
7 Press
10 The stocks
13 Pages
14 Capped
16 Glove
20 Age

CLUES

ACROSS
1 Clara's upset by the scoundrel (6)
4 Put a hole in part of the rifle, we hear (6)
9 Previous feats surpassed as the result of slipped discs? (6,7)
10 She has a high range of performance (7)
11 America for example put back one of the customs (5)
12 Changes diirection . . . (5)
14 . . . to make these lines! (5)
18 Beheading the cleric is a light crime! (5)
19 Describing one who is insured being held up by a gunman (7)
21 Description of explosive reaction that could be more than cruel! (6-7)
22 In the tangled reeds I live (6)
23 In the tangled reeds a letter is deleted! (6)

DOWN
1 Stoutly built public transport encircled by corrosion (6)
2 Put an end to daily information? No, it's the very latest (4-5, 4)
3 An age going back to the scene of battle (5)
5 He chooses solitary confinement (7)
6 Not just inspections of radio pick-up equipment (6,7)
7 Don't waste time coming from Athens (6)
8 Is it made from brushwood? (5)
13 Man coming back in a rush to be given another title (7)
15 He fails to save the western flower (6)
16 Cosmetic preparation dispatched, we hear (5)
17 Very much liked to make a fuss with Communist following (6)
20 Some of the civic arrangements for the service-man (5)

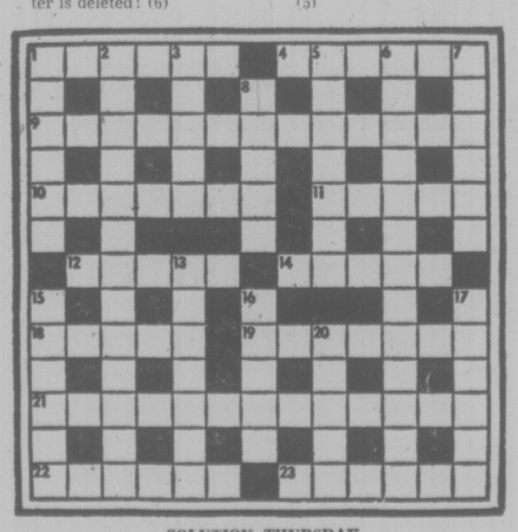

SOLUTION THURSDAY

CONDOMINIUMS WANT RATE CUT

The provincial government will be asked by condominium corporations of Greater Victoria to legislate lower utility rates and property assessments to give parity with rates for conventional homeowners.

Former vice-president Donald Graham, of the Strata Corporations Association of Greater Victoria, said the group's first annual meeting authorized the executive to seek legislation requiring B.C. Hydro and private oil companies to grant condominium dwellers private customer rates instead of commercial apartment rates.

And in January the association will appeal to the provincial commission of inquiry on property assessment and taxation for rates at the private homeowner level.

In the year it has been established, the association has grown to 34 member corporations, representing more than 1,100 apartment units and more than 2,500 people.

Each group of condominium owners representing one strata title corporation is entitled to have one vote on matters dealt with by the association.

They approved a constitution and authorized directors to employ legal counsel on behalf of any one corporate member if the action would benefit the interests of all.

President L. W. Jones and secretary-treasurer J. A. Pink were re-elected, and A. J. Ash was named vic-presidnt. Six new directors were chosen for two-year terms on the 12-member board.

UVic Editor Demands $2.50 Minimum Wage

The editor of the University of Victoria student newspaper charged Wednesday that UVic students' council is paying him less than the minimum wage.

Doug Coupar has launched a complaint with the Labor Relations Board, claiming that the $75 a week 'honorarium' paid for producing the weekly Martlet is in fact a salary and lower than the $2.50 an hour minimum wage.

He has asked the students council — The Alma Mater Society — to boost payments to comply with the requirement, based on a 40-hour work week, but his request was rejected at a meeting Sunday.

Coupar said he is putting in a minimum of 50 hours weekly in the editor's post. He treats it as a full time job and is not a UVic student.

If the board rules in favor of his request, he would be paid $100 a week.

Honorarium for the job has stood at $75 an issue since 1970 when it was last raised from $68.

"The AMS seems determined to stick with the $75 . . . they can't accept the job as a job," said Coupar, 21.

Coupar said he has reason to believe the LRB will rule in his favor. He added former Martlett edior Greg Middleton last year went to the LRB to appeal a ruling of the Unemployment Insurance Commission.

The commission had said that because Middleton was paid an honorarium rather than a salary, he was not eligible to collect UIC.

The LRB however ruled that the editor's post was synonymous with employment and Middleton was eligible for UIC benefits.

Coupar said deductions are taken from the weekly honorarium, indicating it can be regarded as a salary.

AMS treasurer Richard Bassett said however that the $75 stipend "is not meant as a wage. We're just trying to compensate for loss of time."

The editor's job is not designed for someone working to make a living but for a student, he said.

Bassett said a $400 of tuition fees is also picked up for the student who is editor, but in this case Coupar is not eligible for that benefit.

One of the finest Canadian whiskies this country has ever tasted

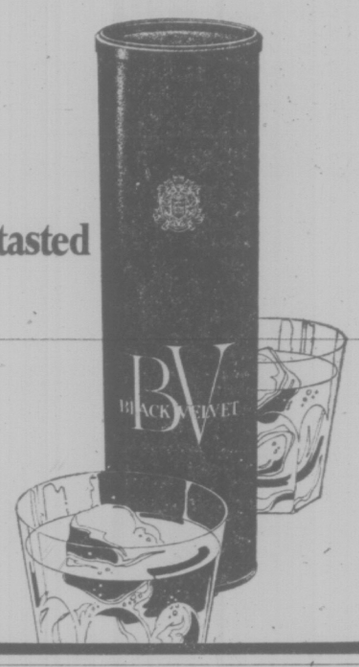

13 Projects Tackle Indian Booze Abuse

OTTAWA (CP) — The results won't show for some time yet, but the new national native alcohol abuse program appears to be off to a good start, federal officials say.

The experimental program, which will put $13 million directly into the fight against Indian and Metis drinking problems in the next three years, began April 1. By Oct. 1 at least 13 projects, aimed at reversing the trend toward alcohol abuse by natives, had been approved.

The program is designed to be an uncomplicated, nonbureaucratic effort that will go right into native communities.

Native groups and communities have been asked to submit ideas for anti-alcohol abuse projects which, if approved, will be bankrolled by the federal government. The projects may provide counselling on reserves, medical services or support for detoxification and rehabilitation centres.

A typical project wouuld see a band council select one person to become a trained counsellor. This person would be sent off the reserve for alcoholism-counselling training and would return to help problem drinkers and to educate the community in the dangers of alcohol abuse.

The counsellor's salary and expenses would be paid with federal funds.

Other projects might provide drop-in centres or support to counselling, detoxification or rehabilitation centres in urban areas. One such project already is giving help to Pedabuhn Lodge in Toronto, where natives with drinking problems can go for immediate help.

Regional advisory boards to help administer the program have been estjblished in all provinces except Prince Edward Island. These boards, consisting of representatives from provincial Indian associations, the provinces and the federal health and welfare and Indian affairs department, will approve or reject applications and help evaluate accepted programs.

Each regional board will have a full-time executive officer. A national advisory board has been created to oversee the program and to ensure that the funds are distributed fairly.

Projects are approved for one year at a time and are assessed every four months.

"We want the programs to be devised by the Indian people and carried out by the Indian people," says J. E. Thorpe, a health and welfare official directing the program.

He expects that by April 1, 1976, about 30 projects will be operating across the country.

There now are eight projects operating in Alberta, three in Ontario and one each in Saskatchewan and Nova Scotia.

Officials expect that $3 million will be spent on the program in the first year. The entire scheme will be evaluated to determine whether it should be continued beyond three years.

Women of France Fight for Rights

OTTAWA (CP)—The women of France are beginning to "tackle head on" the problems of abortion, equal pay for equal work and taking an active part in decision-making, according to the French minister responsible for the status of women.

Francoise Giroud, said in Ottawa that women's rights, and particularly abortion, are currently the hottest topics in France.

"Women in France still have a lot of problems and a long way to go before their rights are met, but they are becoming much more aware of thier situation . . ." she said at a news conference.

Mme. Giroud is here to talk with Health and Welfare Minister Marc Lalonde, her Canadian counterpart.

As the end of International Women's Year approaches, French women still face an average 43-hour work week and are stuck in so-called job ghettos—traditionally low-paying female occupations—she said.

"The only way we can improve the lot of women is to help them become more self-confident and willing to enter public life."

Although she said she does not believe in equality—"there's a specific feminine physiology"—she does want to secure the same rights for women that men have in French society.

"Women who are over 35 and were born before the war are not as willing to change and accept change as women born after the war," she said.

"It is with women under 35 that chances lie for improvement of women's condition."

Mme. Giroud said Sweden is the most advanced country in women's rights and that she does not agree with the feminist movement in the United States.

"Women have made a battleground with men and because of it they've attained no real power," she said.

Gauvin Appointed To New French Post

OTTAWA (CP) — Michel Gauvin, Canadian ambassador to Greece who became well known as a truce observer in Vietnam, is to be the first Canadian consul-general in Strasbourg, France.

The external affairs department announced the appointment of Gauvin in a series of ambassadoral changes today.

Gauvin, 56, is being appointed to a position that nominally would be considered lower in rank than the ambassadorships he has held.

But an external affairs spokesman said the government regards it as an important appointment. Gauvin would be the first appointment to a post that was agreed upon in talks between Prime Minister Trudeau and French President Valery Giscard d'Estaing in Paris in 1973.

Canada has been seeking ways to achieve closer relationships with Europe to lessen its dependence on the United States.

Gauvin, originally from Quebec City, has been ambassador in Ethiopia, Portugal and Greece.

RCA
and what it means to you . . .

R is for reliable performance with 100% solid state circuitry.

C is for a super sharp picture and color fidelity.

A is for AccuMatic 4 which controls brightness, contrast, color and tint.

Now you know what RCA stands for . . .
Buy one today at Eaton's and save!

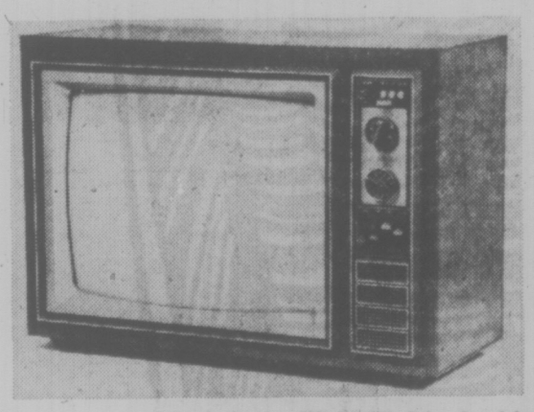

RCA Accucolor 26" XL-100 Color Spanish Console TV with super Accucolor 26" picture tube, 100% solid state 31,200 volt chassis with full power, transformer for lasting performance, instant picture, and many more outstanding features. AccuMatic 4 controls brightness, contrast, tint and color. Spanish console in walnut vinyl clad wood mounted on easy rolling casters. 29¼ x 36¼ x 18¼".

849.95

RCA 20" Accucolor XL-100 Portable TV has 100% solid state circuitry for cooler operation and longer life. Instant picture, UHF/VHF solid state rotary tuner, super Accucolor 20" picture tube, 31,200 volt chassis, cable input and cable guard tuner and many other valuable features. Comes in charcoal brown leatherette with silver sage trim.

599.95

Televisions, Dept. 460
Main Floor, Home Furnishings Building.

EATON'S downtown

BUYLINE 388-4373. Store Information 382-7141. Store Hours: Daily 9:30 a.m. to 5:30 p.m.: Thursday and Friday 9:30 a.m. to 9:00 p.m.

CFB Comox Wins Rescue Competition

A para rescue team from 442 Transport and Rescue Squadron, Canadian Forces Base Comox, has won the 8th annual para rescue competition that finished Oct. 1.

Twenty-one jumpers from five Canadian Forces units and two United States Air Force rescue units competed in the five-day event.

The 442 team, consisting of Master Corporal Bill Wacey, 40, of Ottawa; Master Corporal Ted Miller, 33, of Moncton, and Corporal Garry Emery, 30, of Burnaby, finished the competition 220 points ahead of the second place team from 413 Transport and Rescue Squadron, CFB Summerside, P.E.I.

The teams were scored in three aerial delivery events and a medical evacuation exercise that tested the teams ability to quickly assess and treat serious injuries under simulated aircraft crash conditions.

The Comox team captured the Para Rescue Memorial Trophy, Armstrong Proficiency Trophy and the Allison Cup.

The 303rd Aerospace Rescue and Recovery Squadron (Reserve) from M arch Air Force Base, California, captured the Sullivan Award for the emergency medical exercise.

The Warrant Officers Trophy for the Canadian Forces rescue specials was won by Master Corporal Wacey of 442 Squadron.

Sidney Calls New Tenders On Project

Two bids to build an addition to Sidney municipal hall were so far above the estimated cost that council has decided to call new tenders.

Municipal clerk Geoffrey Logan said Tuesday estimated cost had been $70,000 and the two bids were $91,000 and $121,000.

The two-storey addition would have the bottom floor left as a single open space for future development while the second floor would provide a committee room, three offices, including one for the mayor and one for the administrator, as well as washrooms.

Council hopes to persuade local contractors to submit prices when the job is retendered.

Hang Gliding Organizations Formed

The recent popularity of hang gliding has spawned two groups open to fans of the sport in B.C.

Largest is the two-month-old Canadian Hang Gliding Association, formerly the Alberta Hang Gliding Association, based in Calgary with 1,000 members.

Victoria's only teacher of the sport Dave Graham said Wednesday about 20 are Victoria residents.

Also formed in September following three hang-gliding deaths in the province was the Canadian West Coast Hang Gliding Association, based in Langley but soliciting support throughout western Canada, he said.

Headquarters of the Canadian group is: Box 4063, Postal Station "C", Calgary, Alta, and of the Langley group is: 22670 65th Ave., R.R. 7, Langley, B.C.

Realtors Run Photo Contest

Vancouver Island Real Estate Board of Nanaimo is sponsoring a contest for amateur and professional photographers with a deadline of Aug. 31, 1976.

Except for historical photos, all entries must be color photographs of Vancouver Island, its people and lifestyle and prizes total nearly $5,000. Entry forms and rules are available through real estate offices and photo supply retailers.

Man Hurt On Project

David Pettigrew, 50, of Burnaby, is in satisfactory condition at Royal Jubilee Hospital after an accident at a wharf construction site on Patricia Bay Wednesday.

Pettigrew suffered chest injuries when struck by a crane where Fraser River Pile Driving Co. is building wharfs for the new federal Oceanographic Institute.

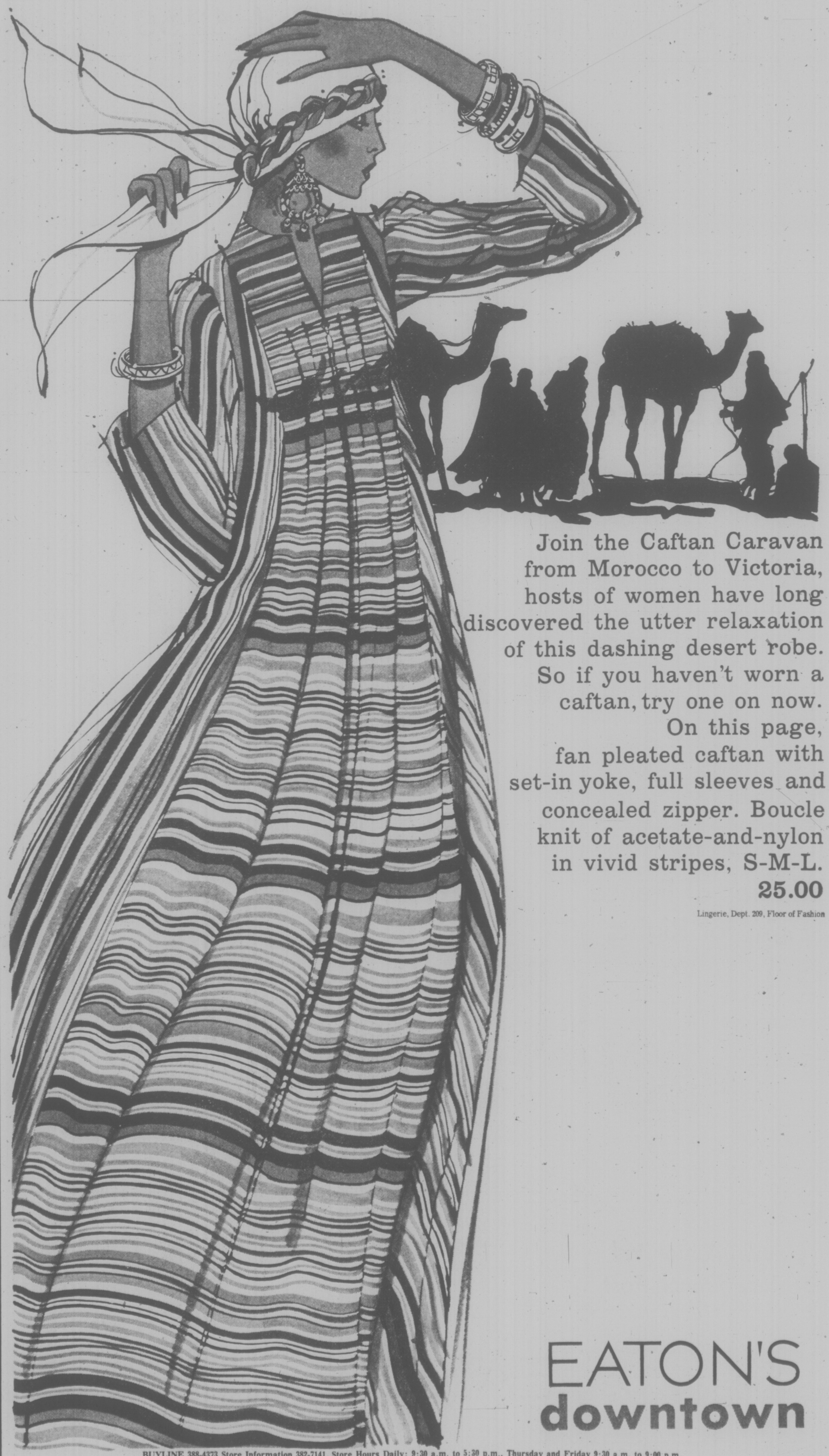

Join the Caftan Caravan from Morocco to Victoria, hosts of women have long discovered the utter relaxation of this dashing desert robe. So if you haven't worn a caftan, try one on now. On this page, fan pleated caftan with set-in yoke, full sleeves and concealed zipper. Boucle knit of acetate-and-nylon in vivid stripes, S-M-L.

25.00

Lingerie, Dept. 209, Floor of Fashion

EATON'S
downtown

BUYLINE 388-4373 Store Information 382-7141. Store Hours Daily: 9:30 a.m. to 5:30 p.m., Thursday and Friday 9:30 a.m. to 9:00 p.m.

"BOWMAN'S A SHOWMAN"
BARRY 6-10 AM
C-FAX 1070

Victoria Times

92nd YEAR, No. 103 ★★★ VICTORIA, B.C., THURSDAY, OCT. 9, 1975 ★★★ 15 CENTS DAILY, 30 CENTS SATURDAY

1976 FORD CARS
Show Average of 27% Improvement in Gas Mileage over 1975 According to E.P.A. Figures
PETER POLLEN FORD

Pulp Men Ignore Back-to-Work Bill

By LIZ HUGHES and AL FORREST
Times Staff

Pulp workers in B.C. are refusing to return to work in time for the government's back-to-work deadline of 6 p.m. today.

Many locals of the two unions have scheduled membership meetings for Friday or the weekend and no move will be made without a membership vote on the issue.

There was speculation in labor circles that the unions, the Pulp Paper and Woodworkers of Canada and the Canadian Paperworkers Union, may ask the provincial government for an extension of the time allowed in the legislation for the workers to return to their jobs.

A local official of the PPWC said the unions will take the time to hold their votes regardless of government action.

Labor Minister Bill King, in Vancouver today, was not available for comment. On the basis of past instances in the province's history, however, it was generally believed he would not extend time so that the unions could —in effect—vote on whether or not to break a law.

The vote will be conducted the same way as a ratification vote on a contract settlement. Negotiators for the pulp unions are meeting in Vancouver today to formulate a recommendation on whether to obey the back-to-work order. The recommendation will then be taken to the membership for a vote.

What might be considered a provincial precedent in the current situation was in 1968 when the Supreme Court of Canada found that a union did not have the right to conduct a membership vote to decide to obey the law.

The case concerned the United Fishermen and Allied Worker's Union which argued that in a strike no officer of a union can order members to go back to work and that it was a decision the entire membership must take by ballot.

Union president Steve Stavenes and Secretary Homer Stevens were given one-year jail terms for contempt of court and the UFAWU was fined $25,000 in connection with the union's refusal to obey a court injunction during a strike at Prince Rupert.

The convictions were upheld in an appeal.

The taking of the ballot and language used in union press releases and bulletins were found to be in contempt.

Bob Green, first vice-president of the Duncan local of the PPWC, said today his local has scheduled a membership meeting for 10 a.m. Friday in the Duncan theatre, when the vote will be held.

"We must inform our members as to all aspects of this bill," Green said.

He said he felt that both the forest industry and the International Woodworkers of America had copies of the legislation shortly before it was introduced and were able to formulate their policies immediately.

"But we had no such preparation. We have elected officials (of the union) who will

See UNIONS Page 2

BARRETT CAGEY

Indications the government may call an election over its back to work legislation were given a small boost Wednesday by Premier Barrett.

Asked on a radio hotline show at Smithers whether he would call an election this year Barrett said: "I won't say there will or won't be one. I think discussion of an election at this time is irrelevant."

Last month in Penticton Barrett said he planned an election in 1976.

The premier repeatedly said earlier this year there was only a 10 per cent chance he would go to the polls this year, but even before the government made its move to end B.C.s major labor disputes sources close to cabinet indicated an election this fall was a very real possibility.

Now sources say if workers defy the government's order Barrett will be forced to call an election and even if the unions comply it may be considered a good time to go to the people.

While it appears no final decision has been made, it is clear the matter is one of top consideration.

Socred MLA Alex Fraser (Cariboo) said Wednesday he believes an election will be called shortly for some time in November.

Food Price Up 13.1%

Times News Serivces

Despite a slight moderation in food prices in September, the cosumer price index rose 10.6 per cent during the last year, Statistics Canada reported today.

Food prices were up 13.1 per cent over September 1974, and Statistics Canada is still predicting a 15 per cent rise for the full calendar year.

Pork prices — up 42 per cent from a year ago — are one of the factors pushing up the food figures.

The consumer price index rose only two-tenths of one per cent during September. In the three months between June and August alone, it had risen almost four per cent.

The news of a slower inflation rate comes only days before the government is to reveal its package of economic measures to attempt to control inflation and unemployment.

Prime Minister Pierre Trudeau has called a meeting of provincial premiers for Thanksgiving Monday, Oct. 13, to enlist thier support for the federal measures. Parliament is to resume Tuesday after a two-and-a-half month holiday to deal with the measures.

Main reason for the moderate September rise in living costs was lower prices for some foods, particlarly vegetables. Beef and diary products also cost less, but pork and poultry increased again.

Higher energy prices, for fuel oil and gasoline in certain provinces, as well as increased electricty and gas rates in esveral cities, were largely responsible for the over-all index rise. Shelter and clothing also cost more.

The over-all index was at 141.5 in September, up from 141.2 in August. The index base was 100 in 1971.

The full effect of government-approved increases in energy costs has not yet been reflected in the consumer price index. Ontario and Manitoba froze gasoline prices until Nov. 15, and Nova Scotia until Oct. 11, protecting consumers there from the $1.50-a-barrel rise in domestic crude oil prices approved earlier this year.

This measure, plus a 10-cents-a-gallon federal excise tax on gasoline, eventually will add between one and one half and two percentage points to living costs, Statistics Canada estimates.

Excluding food, the consumer price index during September was up seven-tenths of one per cent and this was mainly because of higher charges for energy.

The moderate September rise in living costs is a return to the situation before June. From June on, prices suddenly started shooting up. Between January and June, consumer prices advanced at rates below one per cent a month.

But this was followed by a 1.5-per-cent jump in June and 1.4 per cent in July — the fastest rises then since early 1974. The index went up another one per cent in August.

The only component of the index that declined in September was food, but it is a heavily weighted component and went down seven-tenths of one per cent.

HYDRO CALLS FOR HELP

PRINCE GEORGE (CP) — B.C. Hydro is having a battle of wits with a beaver and so far the beaver is winning.

The busy home builder is a powerline wrecker and for the third time in two weeks has caused a blackout in the Shelley, Giscome, Willow River and Blackburn areas of this city Tuesday.

A Hydro spkesman said a radio-TV station and Shelley district were without power more than one hour. The other areas had power back within an hour.

The spokesman said the fish and wildlife branch has been asked to capture the animal which keeps falling trees across power lines.

U.S. Road Deaths Down 18% in '74

WASHINGTON (UPI) — Nearly 10,000 fewer Americans died in traffic accidents in 1974 because motorists drove less and drove slower, according to the U.S. department of transportation.

Traffic accidents killed 45,534 persons in 1974, compared to 55,084 in 1973, an 18 per cent reduction, the department's national highway traffic safety administration said Wednesday.

NOBEL PRIZE

OSLO, Norway (UPI) — The 1975 nobel peace prize was awarded today to Andrei D. Sakharov, father of the Soviet hydrogen bomb but now a prime opponent of nuclear testing.

The five-member parliamentary panel picked Sakharov, who has also been outspoken on persecution in the Soviet Union, from more than 50 other nominations when it met today for final consideration.

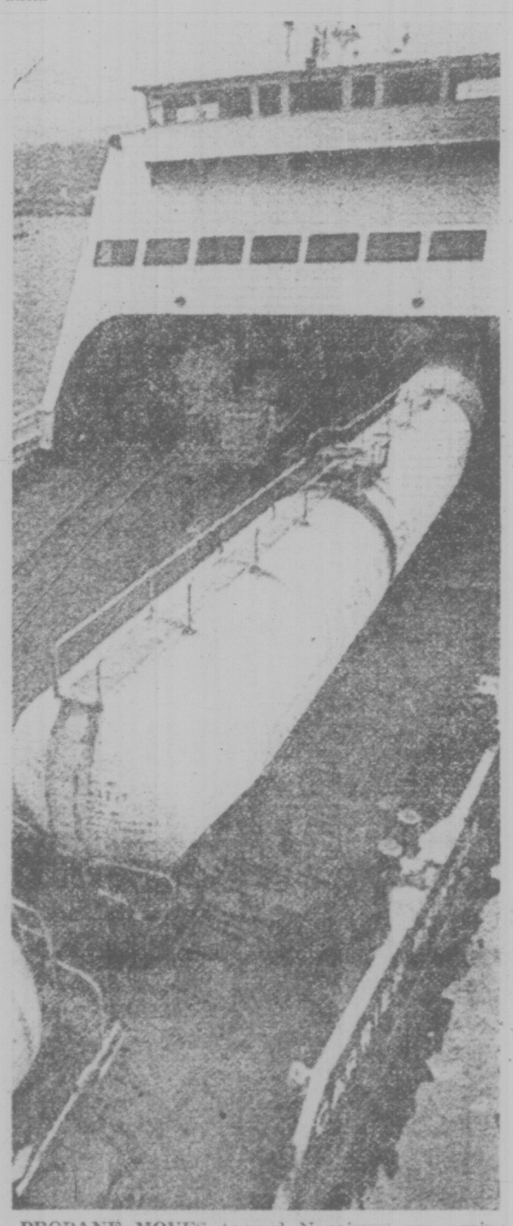

PROPANE MOVES toward Nanaimo once again after Teamsters' Union picketing ended Wednesday in the wake of the legislation ordering companies and workers in the four strike-bound industries — propane, pulp and lumber, supermarkets and the B.C. Railway — back to work. The propane is shipped by rail ferry from Vancouver to Nanaimo.

BARRETT CAGEY

Indications the government may call an election over its back to work legislation were given a small boost Wednesday by Premier Barrett.

Asked on a radio hotline show at Smithers whether he would call an election this year Barrett said: "I won't say there will or won't be one. I think discussion of an election at this time is irrelevant."

Last month in Penticton Barrett said he planned an election in 1976.

The premier repeatedly said earlier this year there was only a 10 per cent chance he would go to the polls this year, but even before the government made its move to end B.C.s major labor disputes sources close to cabinet indicated an election this fall was a very real possibility.

Now sources say if workers defy the government's order Barrett will be forced to call an election and even if the unions comply it may be considered a good time to go to the people.

While it appears no final decision has been made, it is clear the matter is one of top consideration.

Socred MLA Alex Fraser (Cariboo) said Wednesday he believes an election will be called shortly for some time in November.

Deputy Minister Quits In Mines Shake-Up

A major shake-up in the provincial mines department, including the immediate resignation of deputy minister John McMynn, was announced today by Mines Minister Gary Lauk.

Lauk, who took over the mines portfolio just six days ago, would not comment on the reasons for the changes other than to say it would give the department "a fresh view."

Included in the changes is the shifting of Hart Horn, associate deputy, to a full-time position as chairman of the government's coal task force.

Horn was appointed executivt assistant to former Mines Minister Leo Nimsick shortly after the NDP was elected. In late 1973 he was appointed director of the revenue branch and earlier this year promoted again to associate deputy.

McMynn also began working for the government shortly after the NDP was elected. ly after the NDP was elected. He will get six months severance pay on his present salary of $43,044.

Lauk said he would not make any statements on why McMynn resigned or whether he was asked to resign, but said he wanted to emphasize the deputy did submit a resignation and should be publicly thanked for his service to the government.

Asked why Horn was shifted, Lauk said the government was taking another look at the mineral taxation department.

The government's mineral royalty legislation is under intense review, said Lauk, and he is meeting with mining industry officials this week and next to discuss the mining industry.

Asked if the shake-up could be considered a recognition of failure by the department, Lauk said he "wouldn't want to interpret it that way."

He said two important and unforseeable changes occurred after the government brought down its controversial mining royalties legislation and forced a second look.

Those two things, he said, are changes in the federal government's resource taxation policies and a "very real reduction in copper prices," in the world economy.

Deputy Economic development minister A. L. Peel has been appointed deputy mines minister on an interim basis and will be preparing a series of reports for Lauk on the situation in the department.

The minister said he expected a new deputy to be appointed soon but he would not speculate on who what would be.

NEWS BRIEFS

Fraser to Run

OTTAWA (CP) — Entries for the Progressive Conservative leadership race continued to build up Thursday as John Fraser, MP for Vancouver South, officially entered the starting gate.

Heroin Seized

VANCOUVER (CP) — Four persons were arrested and just over a pound of heroin seized overnight, a spokesman for the Co-ordinated Law inforcement Unit (CLEU) said today.

Ex-Landlords Killed

ADDIS ABABA (UPI) — Security forces have killed 88 persons, most former land owners opposed to the government's takeover of rural property, according to an official announcement. Soldiers tracked down and killed 61 former landlords who had fled to Wollo province, north of the capital, a government statement said Wednesday.

MD Go-Slow Threat

LONDON (AP) — Hundreds of doctors in state hospitals threatened today to begin a go-slow campaign next week unless Britain's Labor government improves their work contracts.

Rival Blacks Fight

LUANDA (AP) — Heavy fighting between rival black nationalist movements has broken out in northern Angola, 180 miles from Luanda, the capital, said a communique today from one of the movements.

34 Die in Bus

PIETERSBURG, South Africa (UPI) — A bus carrying 67 teen-age high school students on a trip to a game park crashed 150 feet down a hillside early today, killing 34 children and the driver. A police spokesman said another 33 children were injured, 15 seriously.

Two Union Leaders Guilty Of 'Monstrous Injustice'

★

Right To Dissent Basic

VANCOUVER (CP) — "All members of trade unions should have the unqualified right to speak out against the manner in which union affairs are conducted," Mr. Justice R. P. Anderson said in a Supreme Court judgment handed down here Wednesday.

In his ruling in a civil case brought by 12 Courtenay printers against Local 226 of the International Typographical Union, Mr. Justice Anderson said:

"There is a right to dissent. There is a right to seek decertification, subject to the condition that no member of the union shall conspire with his employer to injure his union. I point out, moreover, that dual unionism is a fact of life in this province. No person can be expelled or penalized by a trade union for insisting on his rights."

"The union as the certified bargaining agent of all employees must fairly represent all employees. This duty of fair representation includes the duty to inform all employees of any important steps which the union intends to take. This duty includes reasonable notice to the employees of the establishment of picket lines, the calling of strikes, boycotts, etc."

VANCOUVER (CP) — A "monstrous injustice" was committed by former president of Local 226 the International Typographical Union, Len Guy (now secretary-treasurer of the B.C. Federation of Labor), and ITU vice-president (now president) Ed Fairbairn in the expulsion and firing of 12 Courtenay printers in March 1973.

This was the charge made by Mr. Justice R. P. Anderson Wednesday in a 34-page judgment in Supreme Court which also ruled the 12 printers had been unlawfully expelled from their union.

Mr. Justice Anderson said he will rule later on damages.

Charles Tippett, William Horn, Frances Bates, Barbara Swampy, Elwood Fewell, Robert Frazer, James Wilson, Peter Guilbeault, Barrie Morris, Alexander Mellis, Julius Mahelek, and Gaston Tonnellier were expelled and fined $2,500 to $5,000 each after Guy charged them with "ratting" by crossing an ITU picket line at the Courtenay newspaper operation of E. W. Bickle Ltd.

The judge was told that the Courtenay picket line comprised ITU members at the firm's Campbell River operation who were seeking a first contract at that plant.

The Courtenay printers had decided they could not support the actions of the Campbell River ITU members (who were members of the ITU but were not printers) and crossed the picket line.

The court was told that Guy personally went to Courtenay and demanded that the Bickel firm fire the 12 printers but that the firm refused.

The picket line was subsequently declared illegal and Mr. Justice Anderson on Wednesday held that the Courtenay printers could not be found guilty — under union

See JUDGE Page 2

'Little Hope' On Postal Strike

Times Ottawa Bureau

OTTAWA — Postmaster General Bryce Mackasey said Wednesday he sees liflie hope of avoiding a nationwide postal strike if the postal workers union sticks to its present position.

The Canadian Union of Postal Workers (CUPW) Wednesday rejected a conciliation report on the contract dispute and announced that it would seek a strike mandate from its members this weekend.

The union members will not vote on recommendations in the conciliation report but are being asked to approve a strike if their negotiators cannot achieve more of their demands.

(Full details of the conciliation board report were given to all postal employees in Victoria today by local post office officials.)

This could mean a walkout by the 22,000 inside postal workers by the latter part of next week.

INDEX
Classified 386-2121
News 382-3131

	Page
Births, Deaths	29
Classified	29-38
Comics	42
Community News	3, 8
Entertainment	40, 41
Family	23-25
Finance	12, 13
Gardening	30
Sports	16-20
TV, Radio	30

WEATHER
Tonight, Friday: Cloudy, Showers

AUSSIE AMAZONS TO GUARD SHEIK

SYDNEY, Australia (Reuter) — An Australian said Wednesday he is looking for 12 super-fit, beautiful but ruthless girls to become bodyguards for an Arabian sheik.

Frank Monte, a private detective who earlier this year recruited mercenaries for an unnamed Arab country, said the girls would earn the equivalent of $400 a week.

He told reporters he suggested th girl guards to an unidentified oil-rich Persian Gulf sheik and the sheik approved the idea.

"If these birds think they are going to have an easy time, they've got another think coming," Monte said.

"If some guy walks up and says to one of the royal family, 'I've got gun in my pocket.' I want the bird to put out her gun and blast him in the head without hesitating.

This is the law of the land."

He added that applicants would have to survive a grueling, 10-day commando course, and tests of their mental capacity.

WORDPLAY

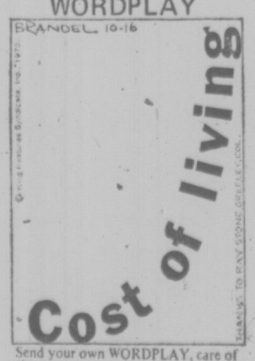

Send your own WORDPLAY, care of this newspaper.

City Hall Mail Favors Sunday Shopping Ban

Supporters of Victoria's controversial ban on Sunday retailing appear to outnumber the opponents of the proposed legislation, according to the mail received at City Hall in recent days.

The amendment to the city's trades licence bylaw, which was scheduled to receive first three readings at the regular council meeting today, would prohibit the sale of many non-essential items, including cars, furniture, appliances and paints, on Sundays and holidays.

It has sparked a number of letters from organized labor, trade organizations, individual firms and residents.

In a letter to Mayor Peter Pollen and council endorsing the move, Victoria Labor Council secretary Larry Ryan describes the bylaw as "progressive legislation."

"For some time we have taken issue with such stores as Woolco and Zellers because of their flouting of Labor Day and Remembrance Day," Ryan states.

"Mayor Pollen is to be supported in his stand that the traditional character of Sunday as a day of rest ought to be preserved. Victoria's standing and character as a community would gain significantly as a result of such a bylaw."

The Greater Victoria Chamber of Commerce has registered formal opposition to the bylaw, saying shopping hours should not be council-controlled but left for the marketplace to determine.

But at least one large firm, lumber merchants Stewart and Hudson Ltd., has dissociated itself from that view.

In a letter to City Hall expressing support for the Sunday closure policy, the company's general manager J. W. Anderson says: "The best way to control something which may turn into a monster is never to let it start."

Individual proprietors can no longer choose their own course, Anderson says, for they must consider the final economic effect on the community together with the "aesthetic welfare" of all concerned.

"Sunday opening may achieve a very temporary monetary gain but it is soon dissipated when everybody gets in the act.

"The Friday-Saturday business is done on Friday, Saturday and Sunday. There is no increase in final volume but a decided increase in costs and, of course, the consumer must pay or the business go under."

Another letter on the subject, from the Western Mobile Home Dealers Association, says the association would not object to the ban if its competitors in the housing industry, real estate firms, were similarly controlled.

Bylaw Nips at Pet Owners' Wallets

By PAUL MOSS

Jaws, claws and paws are going to cost a lot more to maintain in the city of Victoria, especially if the animals concerned are afflicted with the wanderlust — not to mention the other kind.

Yes, indeed, those great white sharks at City Hall are planning to take a big bite out of the pet owner's pocket, with a snappy little bylaw which was scheduled for introduction at today's city council meeting.

The British pound sterling may be sinking like a stone but the Victoria pound (for stray mutts, tomcats and other four-legged friends) will, as the financial fellows might say, be sharply revalued upward.

Also included in the draft bylaw, which is a complete revision and strengthening of the present 17-year-old bylaw on pound and animal regulations, are tighter restrictions on the movements of pets: where, when and under what controlled conditions they may exercise their outdoor prerogative.

But the legislation is obviously far less concerned with regulating the potential nuisance of pet-keeping than with ensuring that all creatures big and small do not unduly strain the public purse.

As city solicitor Jakob de Villier explained Wednesday: "One of the main intentions is to reduce the traffic subsidy which the city is paying each year for animal control."

For the past two years the city has paid the Society for the Protection of Animals $23,000 to operate the city's animal pound. But the SPCA claimed it was running the service at a heavy loss so this year the fee has been increased by more than $20,000 to $43,259.

The word animal is defined in the new bylaw to include any "dog, horse, mule, ass, donkey, cattle, sheep, goat, swine, rabbit, cat, deer, fowl, and other members of the poultry genus."

Boa constrictor, alligator, armadillo, sloth and other exotic creatures aren't specifically mentioned but presumably they, too, would be covered by the straying-at-large penalties.

(Our headline writers are gnashing their teeth over the lost opportunities: City Constricts Constrictors, Sue You Later Alligator and so on.)

Basically, the bylaw brings Victora's animal policy and schedule of fees into line with those recently established by its municipal neighbors.

Impoundment fees, for example, now so low as to be virtually no deterrent at all, would be increased considerably.

At present a first offence feteches a fee of 50 cents for each errant rabbit, cat or fowl, and $3 for all other animals. In future those fees would be $5 and $10 respectively.

Persistent offenders now have to pay only $1 on the second impoundment, $2 on the third and $3 on the fourth and subsequent captures.

The new schedule would make it $15 on teh second impoundment, $20 on the third, $25 on the fourth, $30 on the fifth and $60 on each one following.

Fines for bylaw violations will also be made tougher, and in theory at least a particularly negligent pet owner can receive a hefty fine in addiiton to the impoundment fee.

Now a maximum of $25 for any offence, the fines in future will be imposed under the Summary Convictions Act with a maximum of $500. There will be a minimum $10 fine for any offence, while the penalty for allowing a bitch in heat to stray will be $25.

The bylaw changes would also allow animal owers to be ticketed in the way that commissionaires ticket overparked drivers.

Recipients of the tickets (delivered by SPCA officials who for the purpose of enforcement would be classed as peace officers) would then have the option of paying the appropriate fine within 96 hours or appearing on a summons before the provincial court.

The annual licence fee for male dogs remains at $5 but the licence for an unspayed female goes up from $10 to $15.

Under the present bylaw there is no limit on how many dogs a resident may keep on the premises, but its replacement would impose a limit of four per household.

Generally speaking the present restrictions on dog walking will be maintained. In the downtown area and in public parks dogs must be on a leash at all times; elswhere they must be "under the control of a competent person."

Rover will be allowed the freedom of the range on the Dallas Road cliffside turf and at Clover Point.

He's always had to be on the leash at Gonzales Beach but once the bylaw is passed he'll be banned from the sand entirely between June 1 and Aug. 31.

Well, how would you feel, Mister?

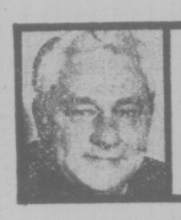

jack scott

A Time-Tested Product In Need of a New Look

The text of a speech made three days before his death by Bob Considine, a fine newspaperman and a hero of mine for 30 years or more, has arrived on my desk. While the subject may seem somewhat special (funny that we are so reticent about our own business) I can't resist quoting from it.

Considine was talking about newspapers and, in passing, he gave a well-deserved tribute to the modern-day reporter. "Today's reporter is better educated than when I came here," he said. "He is the produce of a good school of journalism, by and large, asks more pertinent questions, drinks less and goes home at night."

He said there was a need for newspaperss "if only to find out each morning what the commentators were trying to say the evening before." He continued: "Like England, there will always be a newspaper. Nobody will ever invent a machine that makes a reporter obsolete. Every time a reporter picks up a phone to call in a story, swings aboard a plane on an assignment, or spins a fresh sheet of copy paper into his typewriter he shoots his roll — like a craps player going for broke.

"Call it vanity, call it arrogant presumption, call it what you will, but I would grope for the nearest open grave if I had no newspaper or wire service to work for, no need to search for and sometimes find the winged word that just fits, no keen wonder over what each unfolding day may bring.

They are words that every newspaperman will endorse. They are particularly timely in our town where there is a possibility that the two daily papers, the Times and the Colonist, will merge into one. That prospect seems entirely a question of present-day economics and I fancy that, if it comes to pass, management will feel no less regret than those of us who toil for them.

Over the past two or three decades there has been a steady consolidation of Canadian newspapers. It has made us all very conscious of our vulnerability. But the death of any paper is a sad and shocking event. Like Considine, we like to think "there'll always be a newspaper." When one is silenced, for any reason, it makes you wonder.

In some ways papers are better than ever. Certainly the actual reporting has never been at such a high level and, as Considine rightly said, we attract competent, trained people with very much the same kind of dedication that has been a peculiar truism of this curious trade since its very begining.

Yet it has seemed to me in recent years that newspapers have come to a crossroads without quite realizing it, that some major changes must be made if the printed word is to retain the power and authority that we once took for granted.

★ ★ ★

In my own early years in this business it was assumed that virtually every literate home subscribed to a daily. We took it for granted that the habit pattern of reading a particular newspaper was so deeply ingrained that it could never be broken.

That is no longer the case. Circulation men will tell you that it is still very true of an older generation, but that the so-called "young marrieds" may resist every blandishment. They are content with the give-away that carries the ads or, worse, they read nothing whatever. Television or radio news becomes their substitute, though they seldom offer more than a superficial look at what is happening at home or in the world.

What this means is that newspapers can no longer perform in a ritual role, in itself something of a miracle when you consider the amount of words and information it publishes, to a strict deadline, six days of every week.

Every newspaperman, of course, has his own idea of improvements that might be made purely in the content of the press. Somewhere in the satiric writings of H. L. Mencken who was, himself, a newspaperman, he reminises about visiting the poor house "to see old Fred who tried to put out a newspaper that pleased everyone." That can't be done. Newspapers will continue to have their critics both on the creative and receiving end.

What does seem evident is that the time is very near, if not overdue, when the papers must make major changes in their appearance, when a face-lifting or a purely cosmetic alteration is going to be unavoidable, a fact that seems to be true of every Canadian daily newspaper, large or small.

Newspaper owners are inclined to resist this for two basic reasons. One is that there is a long and good tradition behind them. The fact is that newspapers have changed very little in their appearance since the presses first began to roll. The second reason is, as every newspaper knows, you cannot be truly well-informed if you do not subscribe to a paper or, to put it another way, people need and ought to have the background, the complete story, that simply never is retailed in radio or television news, or, for that matter, the newsmagazines.

But if there is a resistance to this by young people then, it seems to me, the newspaper must look to its product as a package and must make it more appealing. That kind of updating has not been known since a man named Ralph Ingersoll put out a new kind of paper called, simply, PM, a paper that folded, I believe, because it was ahead of its time.

Now that time would seem to be approaching or here. There needs to be a fresh consideration of the dress of the paper, the type, the off-set printing, that bold handling of pictures — in color, ideally — the ease of reading, the departmentalization, the display of the news and the history behind the news so that it will be compelling to any reader. What arrives each night at the door should be, in short, irresistible so that newspapers would be read not merely as a duty, but because they demand to be read.

With Considine, I believe that newspapers are here forever, like England. But I see no reason why they shouldn't be better than ever.

—Bill Halkett photo

IN THE BAG, as far as Spectrum community school is concerned. Some 700 pupils today waged a war against litter in the school neighborhood and after the refuse disappeared there was time for some kidding around by Cathy Scharf, Rob LaMirande, Ijaby Behder and Kelly Sawatsky. Sponsored by a local hamburger chain, student teams were to be judged on the amount of litter collected, and winners were awarded a free lunch.

Victoria Times
THURSDAY, OCT. 9, 1975 11
SECOND SECTION

Adoption Ruling On Indians 'Legal Farce'

By HOI-YIN DER
Times Staff

An executive member of the Union of B.C. Indian Chiefs today labelled "a big legal farce," the Supreme Court of Canada ruling that an Indian child does not lose his status as an Indian if adopted by non-Indians.

"In reality, Indian children lose their rights the moment they leave the reserve," Chief Philip Paul of the Tsartlip Indian Band said.

"Relatives of the children cannot leave property to them because the children will no longer be living on reserves and therefore cannot own property on Indian reserve lands . . . it's the law," Paul continued.

He said that even if relatives were allowed to leave property the adoption Act provides for such strict confidentiality that Indian people will not be able to know where the children have been taken.

If only the courts of law and government would look "beyond their noses," Paul said, and into the structure of the Indian family, they would see that the Indian people have no need for adoption because aunts, uncles and other relatives will by tradition take over the responsibility of orphans.

"And if Indian children are taken away from their parents by officials for reason of neglect, judging by the economic situation of the Indian people in the province they would have to take all B.C. Indian children away from their parents and set them up for white adoption."

He said the only reason the ruling was made was that 100 white families were waiting for clearance to adopt Indian children.

"It is one of the biggest blows to the destruction of our culture . . . there is nothing we can do, for legalities are very cold and callous," Paul said.

Chief John Albany of the Songhees Indian Band said the Supreme Court decision will encourage the assimilation of Indians into white society.

"Indian children should be encouraged to stay on the reserves where their future and the future of our people lies," he said.

"In the black-top jungle of the cities, they'll lose their culture and everything they have."

Albany said the Indian people have a right to keep their children.

"But it is very easy for officials to come in and take our children away, calling it neglect, because we don't even have adequate housing on our reserves."

What government officials should do, he said, is to get out of their offices and into the field to see the poor conditions in which the Indian people are living.

"We've got to have some understanding and economic aid in order to develop."

The B.C. government had declared a moratorium on the adoption of Indian children in April of 1973, when a B.C. Supreme Court judge ruled that an Indian child could not legally be adopted because he would lose his Indian status if adopted by non-Indians.

The Appeal Court of B.C. subsequently reversed that decision and it was upheld by the Supreme Court of Canada, clearing the way for Human Resources Minister Norm Levi to lift the B.C. moratorium today.

Fraud Squad Asked To Probe Quit Centre

The manager of the Better Business Bureau in Victoria said today he is contacting city police about launching a fraud investigation into the Quit Centre which closed suddenly seven weeks ago.

The centre, one branch of an international company headed by an American, Robert Poirier of Portland, Ore., had customers prepay $365 to $460 for a year-long program to quit smoking.

Bill Tindall said he doesn't hold out much hope for about 400 clients on Vancouver Island getting their money back. But he urged them to list their claims with a Vancouver trustee now that a bankruptcy notice has been filed in B.C. Supreme Court.

The trustee is M. A. Linsley of Coopers and Lybrand, chartered accountants in Vancouver, and a list of 91 creditors already shows claims totalling $117,899.

The local Quit Centre was open a year before it closed without warning in August, leaving a staff of four owed wages. The centre offered an eight-week program using "aversion conditioning therapy" together with an undertaking of additional help if clients lapsed within a year.

Poirier earlier said Vancouver Island clients would be serviced from a Vancouver centre but the bankruptcy statement appears to cover the company's provincial operation. He could not be reached in Portland today for comment.

Norm Buechler, former manager of the Victoria centre, said today he has still not received about $1,700 in wages owed him but he is not worried because salaries will be a first claim in bankruptcy prodeedings.

The centre operated mobile clinics up-island and Tindall said the 40 or so people who have been in touch with him already are from all parts of the island.

"We urge anyone who has a claim against the company to contact the trustee," he said.

While preferred claims will likely eat up any assets the company has left, it's important the case and the number who lose out be brought to the attention of the provincial government.

It will serve notice "for the umpteenth time," said Tindall, of the need for provincial legislation to regulate companies which require prepayment for goods and services.

Such legislation was expected at the spring sitting of the legislature but was not presented, he said.

Ask the Times

Q. Where did April Fools' Day originate? R.T.

A. The observance started in France after the adoption of a reformed calendar by Charles IX in 1564. France was the first nation to adopt this calendar. Up to that time, the New Year's celebration began March 21 and ended April 1. When New Year's Day was changed to Jan. 1, some people still celebrated it April 1. These people came to be known as April fools.

LOCAL SHIP MOVEMENTS

NAVY

Yukon — at sea returning 4 p.m. Friday; Chignecto — in refit Victoria Harbor; Cowichan — Vancouver returning 2 p.m. Friday; all others in port.

MARINE SCIENCES

Vector — Jervis Inlet; Parizeau — Alberni Inlet; all others in port.

3 Years for Assault

Martin John Kellington was sentenced in B.C. Supreme Court today to three years in the penitentiary after earlier being found guilty of attempted abduction, abduction and indecent assault.

The charges stemmed from two incidents in Saanich March 20 involving 16 and 17-year-old girls. Evidence in the four-day trial was that Kellington, 25, formerly of 744 Violet but now of Kamloops, tried to force one girl into his car at gunpoint.

A half-hour later he stopped two girls jogging on Tillicum and made one of them get into his car. A gun was also used on that occasion.

Mr. Justice Craig Munroe called the offences "dreadful and inexcusable," made even more "serious and contemptible" by the fact a gun was used.

Kellington's lawyer, Michael Hutchison, urged Munroe to set the "minimum punitive penalty" coupled with lengthy probation.

Tenants 'Fed Up'; Rental sman Asked to Hold Rent

Tenants of a 61-unit James Bay apartment building will ask the provincial rentalsman to accept their rent cheques and handle repairs of the building.

Thomas Lidston, a tenant of the apartment at 45 Boyd, said Wednesday a meeting will be held in the apartment lobby at 7 p.m. today for all tenants to pool complaints about the condition of the building.

He said the rentalsman has avised the tenants to complete complaint forms and forward them to the Vancouver office.

Tenants cannot withhold rent to force a landlord to improve apartment conditions, a rentalsman spokesman said today.

But on the basis of an investigation by the office the rentalsman can order a redirection of rent, if complaints are legitimate.

In that case the office would accept a months rent from tenants — about $12,000 — use the money for repairs and negotiate with the landlord on return of leftover funds.

The spokesman warned, however, that first obligation of a tenant is to pay his rent or the landlord can issue a demand of arrears and termination of rental agreement.

Apartment owner Albert Bekes has been unavailable for comment.

Lidston said for two years residents have been complaining about cracks in the walls, plumbing that has malfunctioned, and an infestation of silverfish and earwigs in the building, built only three years ago.

There have also been complaints that in the original contract tenants were promised a sauna. It's never been built, he said. The room set aside for that purpose is being used the store appliances.

He said that in a number of rooms on the third floor of the four-storey building water is seeping through the ceiling.

He said requests for repairs have gone unanswered. The fan in his stove broke down eight months ago. He's still waiting to have it fixed.

He said in the past six months four managers have come and gone, perplexed, confused and frustrated by "the lack of co-operation from the owner."

Garbage clogged the refuse chutes and started to pile up in the hallways, attracting flies.

Finally late last week the health office was notified.

Inspector Bill Fawns appeared on Friday but has declined to comment on his findings other than to say at the time of the inspection there was no health hazard.

He conceded, however, conditions in the building were such that a hazard could have developed.

"But we won't allow that to happen," he added. He said no charges will be laid.

The fire department was contacted on Monday after tenants discovered about 50 boxes of garbage stacked alongside the boiler in the furnace room.

Deputy fire chief Carl Coates said an inspection of the building was made that day.

"The reports of garbage piled up on all floors were correct," he said.

An order was subsequently made requiring the owner to clean up the mess and also to make impovements to the emergency lighting system.

Coates said he served Bekes with the order on Wednesday and he agreed to co-operate.

He said Bekes told him he had been away for a month on holidays and had left the care of the apartment in the hands of a property manager who "let me down badly."

TORONTO MARKET TRADING

In addition to Canadian Press stock reports, bond and mutual fund prices, market quotations also are supplied by the following firms or agencies: Investment Dealers' Association of Canada, Richardson Securities, Royal Bank of Canada, Pemberton Securities, A. E. Ames & Co., Annett Mackey Ltd., Bongard Leslie & Co. Ltd., and Vancouver Stock Exchange.

TORONTO 1:40 P.M. STOCKS
Distributed by CP
Toronto Stock Exchange—Oct. 9

Quotations in cents unless marked $. z—Odd lot. xd—Ex-dividend. xr—Ex-rights. xw—Ex-warrants. Net change is from previous board-lot closing sale.

Stock	Sales	High	Low	1:40 p.m.	Net Chge
	A and B				
A.G.F.M	142	155	155	155	+ 5
Abby Glen	4275	350	345	350	+15
Aby Gin w	4000	90	88	90	+ 5
Abitibi	8095	$9⅞	9¼	9⅝	
Acklands	200	$14¾	14¾	14¾	+ ⅛
Agnico E	900	450	445	445	— 5
Agra Ind	1200	$5⅛	5⅛	5⅛	— ⅛
Akaitcho	500	110	110	110	— 2
Albany	16000	22	21	21	— 1
Alt East G	600	$7⅜	7¼	7⅜	+ ⅛
Alta Gas A	11266	$11½	11⅛	11¼	
Alta G C p	100	$53½	53½	53½	+ ½
Alcan	16662	$21	20¾	20⅞	— ⅛
Algo Cent	2200	$14⅞	14¾	14⅞	+ ⅛
Algoma St	2820	$29	29	29	+ ¼
Algon	100	$6	6	6	+ ⅛
Alliance r	250	5	5	5	
Alminex	100	$5¼	5¼	5¼	+ ¼
Almin 4½ p	300	533	33	33	
Am Bonza	1850	239	230	230	
Am Larder	1000	33	33	33	+ 2
Aquitaine	631	$21¾	21¼	21½	+ ½
Argus	100	$30	30	30	+ 1
Asamera	100	$8½	8½	8½	
Asbestos	430	$18⅜	18¼	18⅜	+ ⅛
Ashland C	1200	$9½	9½	9½	+ ¼
Asoc Porc	z195	74	74	74	
Atco A	4800	$9	9	9	
Ato Hard A	4750	$11⅞	11¾	11¾	— ⅛
Avoca M	7500	16	14	16	+ 2
BP Can	1090	$11	10⅝	10⅞	+ ¼
Banister C	800	$6⅞	6¾	6¾	
Bank Mtl	14445	$17⅜	17⅛	17¼	— ⅛
Bank N S	11815	$45	44⅞	45	+ ¼
B Cdn Nat	375	$15½	15½	15½	
Barry Expl	1603	43	42	43	+ 1
Bathrst p	200	$11½	11½	11½	
Becker B p	400	$7	7	7	
Bell Canad	7354	$41½	41¼	41⅜	— ⅛
Bell A pr	231	$41	41	41	
Bell B pr	215	$41½	41½	41½	+ ½
Bell C pr	14000	$24¾	24¼	24¾	
Bell D pr	200	$46¼	46¼	46¼	+ ¼
Bell 2.28	100	$25	25	25	+ ⅛
Beth Cop A	500	$11	11	11	+ ⅛
Big Nama	500	12½	12½	12½	
Block Bros	1100	360	355	360	+ 5
Bomac	250	145	145	145	
Bombrdier	200	300	300	300	+ 5
Border C	200	197	197	197	— 7
Bovis Cor	1500	110	106	110	+ 5
Bow.Valy	665	$14⅜	14½	14⅜	+ ¼
Bow-m pr	200	$39	39	39	
Braior Res	651	201	200	200	— 7
Bramalea	660	465	455	465	+10
Brameda	16200	125	103	110	— 7
Brascan A	4126	$11⅛	11	11	— ¼
Brenda M	1630	405	405	405	
Bridger	150	270	270	270	
Brinco	400	470	460	460	—15
BC Forest	400	$16¾	16¾	16¾	
BC Phone	100	$10	10	10	
BCPh 5¼ p	z35	$54¼	54¼	54¼	
Brooke pr	z20	$19	19	19	
Brunswk	6650	395	395	395	— 5
Budd Auto	200	490	490	490	+15
Bulora Cor	1250	60	60	60	
Burns Fds	100	$9	9	9	— ⅛
	C				
CAE A	100	$8¾	8¼	8¼	
Cal Pow A	200	$25	25	25	— ¼
Cal P 10 p	35	$101¼	101¼	101¼	+ ¼
Calvert	3000	13	12	13	
Cam Mine	25500	54	50	54	+ 3
Camflo	3200	$10⅜	10⅜	10⅜	— ¼
C Chib A	900	410	405	410	+15
Campau A	300	460	460	460	+ 5
Campau 7p	200	$6⅞	6⅞	6⅞	
Can Cem L	1670	$9½	9¼	9½	+ ⅛
C Geother	1000	28½	28½	28½	—2½
Can Malt A	z10	$19⅞	19⅞	19⅞	
C Nor West	500	440	440	440	
C Pakrs C	200	$18½	18½	18½	— ¼
Can Perm	z1	$16¼	16¼	16¼	
C Safway p	100	$79¾	79¾	79¾	— ¾
CS Pete	6000	216	211	211	+ 1
C Cablesy	100	$13¼	13¼	13¼	
C Cable w	100	120	120	120	
Cdn Cel	100	$5⅝	5⅜	5⅜	+ ⅛
C Ex Gas	7500	325	315	320	
CGE	20770	$25	24	24	
C Hidrogas	11000	95	90	90	—10
C Homestd	700	480	470	480	+10
C Hydro	500	6	6	6	+ ⅛
Cl Bk Com	6014	$26⅝	26⅜	26½	— ⅜
C Ind Gas	778	$6⅛	6	6	— ⅛
CIL	500	$21⅜	21½	21⅜	
Cl Powr A	400	$14⅝	14⅜	14⅝	— ⅛
CLI Pete	500	10½	10½	10½	
C Marconi	1120	440	425	440	+25
C Occental	100	$10½	10½	10½	+ ¼
CP Inve	1895	$16	15⅞	15⅞	+ ⅛
CP Inve pr	205	$31½	31½	31½	
CP Ltd	7947	$13⅞	13⅜	13⅞	+ ⅛
C Reserve	800	240	240	240	+ 5
Cdn Sup O	300	$39	39	39	+ ⅜
Cdn Tire A	1930	$46¼	45¼	46	— ⅜
C Util $1.25	110	$18	18	18	
C Util w	1000	200	200	200	
Candel Oil	400	$16	16	16	
Canron	100	$18¼	18¼	18¼	
Carl OK	3500	299	293	295	— 4
Carl B p	100	$21⅜	21⅜	21⅜	+ ⅜
Cassiar	500	$6⅜	6¼	6¼	— ⅛
Celanese	z10	460	460	460	
Chib Kay	12000	13	12	13	+ 2
Chieftan D	1000	$8¼	8¼	8¼	+ ¼
Chrysler	955	$10⅜	10⅝	10⅝	— ¼
CHUM B	100	57	7	7	
Cinn Mill	1465	25½	25½	25½	
Coles Book	400	$8¼	8¼	8¼	
Comb Met	90000	14½	13	14½	+ ½
Cominco	2506	$33½	33¼	33½	
Com Cap	600	265	260	260	—10
C Holiday t	200	298	298	298	+ 8
Coniagas	z100	57	57	57	
Con Bath	250	$27⅜	27¼	27⅜	— ⅛
Con Bath p	254	$15¾	15¾	15¾	
Con Bldg	2300	240	240	240	
Con Pardy	4093	295	290	290	
C Morisn	1300	157	155	155	
Cons Prof	1465	25½	25½	25½	
Con Distrb	1800	315	310	315	+ 5
Cons Gas	2130	$12	12	12	
Con Gas D	550	$19¼	19¼	19¼	— ¼
Con Glass	100	$13	13	13	
Control F	200	265	265	265	
Cop Fields	5400	123	120	123	+ 4
Corp Food	400	55	5	5	
Coseka R	7050	345	335	340	
Costain R	100	$8¼	8¼	8¼	+ ¼
Craigmt	8600	475	465	475	+15
Crain R L	100	$9¼	9¼	9¼	+ ⅛
Crwn Life	z25	$60	60	60	
Crwn Trst	100	$18	18	18	
Crow Nest	z40	$26¼	26¾	26¾	
Crush Intl	550	$8¾	8¾	8¾	+ ⅛
Cuvler M	z200	85	85	85	
Cyprus	1575	$9	8⅞	8⅞	
	D to G				
Dalmy A	250	$9	9	9	
D Aragon	4500	15	14½	14½	— ½
Dehlid B p	200	$8	8	8	+ ⅛
Decca R	300	390	390	390	+ 5
D Eldona	1000	28½	28	28	— ½
Denison	2427	$55¾	55⅛	55⅜	— ⅜
Dicknsn	100	$6¾	6⅝	6⅝	
Domain I	350	$6⅜	6⅜	6⅜	
Dome	200	$38½	38½	38½	+ ½
Dome Pete	3250	$32	31⅞	32	+ 1
D Bridge	16324	$26	25⅝	25⅞	+ ⅛
Dofasco A	10940	$25¾	25¾	25¾	
Dom Store	2100	$17½	17½	17½	— ¼
D Textie A	100	$7¾	7¾	7¾	
Domtar	7070	$21¼	21⅛	21¼	+ ⅛
Dover Ind	200	$23	23	23	+ 1
Du Pont	200	$19⅛	19⅛	19⅛	—2½
East Mal	120	250	250	250	+10
Ego Mines	1000	38	38	38	
Electro A	300	425	425	425	
Elks Stors	100	$6⅜	6⅜	6⅜	— ⅛
Exquisite	257	225	225	225	
Exquite pr	100	460	460	460	
Extndcar	150	$5¾	5¾	5¾	+ ¼
Falcon C	918	$6⅝	6⅝	6⅝	
Falcon	2965	$29¾	29⅜	29½	+ ¼
Fed Ind A	100	$5⅜	5⅜	5⅜	
Fields S	450	$10	9⅞	9⅞	— ⅛
Finning T	200	$8½	8½	8½	
F City Fin	100	$6¼	6¼	6¼	
Foodcrp Lt	1050	206	205	205	+ 4
Foodex S	400	270	265	265	—10
Ford Cnda	200	$79¾	79¾	79¾	+ ¼
F Seasons	100	375	375	375	— 5
F Season w	200	170	170	170	— 5
GEM Steel	100	$6	6	6	+ ¼
GMC	976	$55¾	55½	55½	+ ⅛
Genstar L	6425	$18⅛	17⅞	18⅛	+ ⅛
Gnt Masct	1100	48½	48½	48½	+ ½
Gibraltar	1500	$5	5	5	+10
Goldray	2400	32	32	32	+1½
Goodyear p	z30	$33½	33½	33½	
Graft G	100	$30	30	30	
Granduc	z50	100	100	100	
Gt Oil Sds	200	$5⅜	5⅜	5⅜	+ ⅛
GL Paper	300	$23	23	23	
GL Pap w	100	$5½	5½	5½	
GN Fin	z20	115	115	115	
Gt West S	500	$5⅞	5⅞	5⅞	— ⅛
G West wt	300	215	215	215	—10
Green A L	6200	165	160	160	
G Goose A	z5	380	380	380	+ 2
Greyhnd C	1000	31	31	31	
Guar Trst	200	55	5	5	
Gulf Can	3704	$29	29	29	
	H to L				
Hambro C	1008	177	177	177	+ 1
Hardee	900	100	99	100	+ 4
Hard Crp A	500	$5¼	5⅛	5¼	+ ¼
Hard Crp C	100	450	450	450	+25
Harlequin	800	$9⅛	9	9⅛	
Harris J S	4200	420	405	420	+10
Hawker S	2285	$6⅞	6⅝	6⅝	— ⅜
Hayes D A	100	$5¾	5¾	5¾	— ⅛
Holinger A	100	$27⅛	27⅛	27⅛	+ ⅛
Home A	4362	$27	26½	27	+ ½
Home B	104	$23	23	23	
Hud Bay A	660	$18⅜	18	18	— ½
Hud Bay	2100	$17⅜	17½	17½	— ¼
Hydrocrb	1000	$40½	40½	40½	— ½
Hydrosec	200	$14¾	14¾	14¾	
Hydrosec w	100	$40½	40½	40½	— ½
Imasco A	z85	$53¾	53¾	53¾	
Imperial Oil	20000	20	20	20	+ 1
Indal	1100	400	395	395	+10
Inspiration	10660	$13⅜	11⅛	11¼	+ ¼
Interprov	1100	48	48	48	— 2
Inv Grp A	4250	$6⅛	6⅛	6⅛	— ⅛
Inv Grp 5 p	230	$12⅜	12⅜	12⅜	
Iron Bay T	1000	$5¼	5¼	5¼	
Irwin T A	400	210	210	210	
Jannock A	300	$5	5	5	— ⅛
Jannock A	150	$10⅜	10⅜	10⅜	— ⅜
Jannock D	500	$5⅛	5⅛	5⅛	+ ⅛
Janoc 6 p	z85	$53¾	53¾	53¾	
Jorex Ltd	2000	20	20	20	+ 1
K-Tel Intl	1100	400	395	395	+10
Kaiser Re	10660	$11⅜	11⅛	11¼	+ ¼
Kaiser wt	5435	$8⅜	8⅜	8½	+ ¼
Kam Kotia	1000	65	65	65	+ 1
Kaps Tran	100	210	210	210	— 2
Kelsey H	200	$7¾	7¾	7¾	— ¼
Kerr A A	6700	$11	11	11	
Koffler A	200	355	355	355	
Labatt A	z35	$19⅛	19	19	
Labatt A p	z25	$18⅝	18⅜	18⅝	
Lab Min	100	$28¼	28¼	28¼	+ ¼
Lacana	2300	410	405	405	— 5
Laidlaw A	z50	490	490	490	
LOnt Cem	210	350	350	350	— 5
Lakehead	10000	12	11½	12	+ 2
Laurtian	4000	48½	48	48½	+1½
Lau Fin	800	$6	6	6	
Lau F 1.25	100	$12¾	12¾	12¾	
Lau Fn 140	100	$15¼	15¼	15¼	
Leigh Inst	500	219	219	219	+ 4
Liberian	100	$15⅛	15⅛	15⅛	+ ⅜
Lob Co A	z50	$5¼	5¼	5⅝	
Lob Co pr	300	$23½	23⅛	23½	
Lob Ltd Bp	500	$14¾	14¾	14¾	
Lochiel	1200	100	98	100	— 2
Loeb M	400	270	270	270	+ 5
Logisfec A	12000	170	170	170	+10
Lost River	500	290	290	290	
Lytton M	2160	68	68	68	+ 5
	M to O				
MEPC w	100	115	115	115	
MICC	35255	$11	10¾	10⅞	+ ⅜
MB Ltd	1245	$18⅞	18¾	18⅞	+ ⅛
Madeline	1100	182	180	180	+ 1
Magna Int	500	$10¾	10¾	10¾	
Magnetics	1218	34	34	34	+ 1
Maislin I	100	310	310	310	
Maisfc Wil	700	284	271	284	+ 9
Major H D	500	365	350	365	+25
Man Bar	1000	71	71	71	— 1
Maplex M	z60	185	185	185	
Maritime	128	$16⅛	16⅛	16⅛	+ ⅛
Mar T 940	500	$9½	9½	9½	
Mass. Fer	10510	$17¼	17½	17⅜	+ ⅛
Mas F 2.50	850	$25⅞	25⅝	25⅞	— ⅛
Matgmi A	200	$15⅜	15⅜	15⅜	— ⅛
Mc Adam	1000	35	35	35	+ ½
Mc Intyre	100	$40½	40½	40½	+ ⅜
Melton R E	2500	360	350	360	+15
Mentor	2100	120	120	120	— 2
Mercantil	100	$18½	18½	18½	— ⅜
Merland E	1500	181	175	175	— 5
Met Stor A	12	175	$17	12	
Mindustri	z50	55	5	5	
Molson A	2059	$18½	18⅜	18⅜	— ⅛
Molson B	100	$15¾	15¾	15¾	— ⅛
Moneta P	2100	36	36	36	
Moore	4304	$47¼	46¾	47¼	+ ⅜
Multi-Mi	4720	50	48	48	— 2
Multi Acc	1200	290	280	290	
Murphy	124	445	445	445	
N B Cook	2250	62	62	62	
NBU Mine	200	275	275	275	
NSI Mark	850	200	193	193	— 7
NaChrs r	1800	56	6	6	
Nabrs Dig	900	$25	25	25	+ ½
Nat Drug p	z30	$6½	6½	6½	
Neonex	800	135	132	132	
NB Tel	105	$12⅜	12⅜	12⅜	— ⅛
N Provid D	3500	27	27	27	
N Senator	1000	15½	15½	15½	— ½
Newconx	200	370	360	360	
Nfld LP A	325	$10½	10½	10½	— ½
Nfld L9P r	14365	9	8	9	
Noranda A	13368	$33½	32½	32½	—1¼
Norlex	2000	17	17	17	+ ½
Norlex	1500	55	480	5	+30
Nor Ctl G	1182	$9⅛	9	9⅛	+ ⅛
Nor Ct 150p	100	$16¾	16¾	16¾	— ⅛
Nor Elect	2205	$26½	26½	26½	
Ne Bell w	2400	$8⅜	8¼	8⅜	
Nowsco W	3000	$11	10⅜	11	+1¼
Nudiama	1500	35½	35½	35½	+ ½
Numac	400	$10¼	10⅛	10¼	+ ⅛
Oakwood P	3800	76	75	76	+ 3
Occdntl Pt	500	$17⅛	17⅛	17⅛	+1⅛
Okanagan	z60	$7⅛	7⅛	7⅛	
Orchan A	100	250	250	250	— 5
Oshawa A	700	485	475	475	—10
	P to S				
Pac Pete	7811	$27⅜	27	27	+ ⅛
Palomia P	153	155	155	155	+ 5
Pamour A	2100	450	445	445	+10
Pan Ocean	4329	$8¾	8½	8⅝	— ⅛
PanCan P	7614	$17⅛	16⅜	17⅛	+ ⅜
Patino N V	600	$12½	12⅜	12½	
Pe Ben O	100	290	290	290	+ 4
Peerless	300	385	385	385	+35
P Dept S	640	410	410	410	+15
P Jewl pr	z9	$93	93	93	
Petrol	600	140	140	140	+10
Pick Crow	z105	13	13	13	
Pine Point	2050	$32	31¾	31¾	— ⅛
Pitts C	1100	$6⅜	6⅜	6⅜	— ⅛
Place G	1000	31	31	31	+ ½
Placer	1850	$19¾	19¾	19¾	
Pominex	1600	48	47	47	
Pow Corp	300	$8¼	8¼	8¼	+ ⅛
Pre Cable	500	$5⅞	5⅛	5⅞	+ ⅛
Preston	200	$13	13	13	— ¼
Price Co	z54	$16½	16½	16½	
Provigo	z70	$10	10	10	
Prov B Can	400	$12¼	12¼	12¼	
Prov Bk r	1260	33	30	31	
Pursldes	1000	40	40	40	
QCI Ind	1000	210	195	195	— 5
QCI Ind A	1800	300	290	290	+15
Que Sturg	2000	150	150	150	— 1
Ranger	10900	$15⅛	14¾	14⅞	— ⅜
Rank Org A	150	315	315	315	
Readers D	100	9	9	9	— ¼
Reed Pap A	630	$21¾	21¾	21¾	+ ¼
Reed Oslr A	z77	$5½	5½	5½	
Rembrant	100	$5¾	5¾	5¾	— ¼
Reputr Res	500	45	45	45	
Revnu Prp	2275	71	71	71	— 2
Rileys D	500	85	85	85	—10
Rio Algom	326	$30	30	30	
R Little	z80	200	200	200	
Rolland	200	$6½	6½	6½	
Roman	500	$14¾	14¾	14¾	— ¼
Ronyx Cor	600	56	56	56	— 4
Rothman	700	$14¼	14¼	14¼	
Rothm 2p	200	$14¾	14¾	14¾	
Rothmn w	1100	190	190	190	
Royal Bnk	166.35	$32¾	32½	32½	— ⅜
Royal Tr A	2500	$21	21	21	+ ¼
Ryl T E M	100	$10¼	10¼	10¼	+ ¼
St Fabien	2000		5	5	
StL Cem A	100	$16¾	16¾	16¾	+ ¼
Schneid	1000	$9¼	9¼	9¼	— ½
Schneid b p	1000	$8⅛	8⅛	8⅛	+ ⅛
Scot York	200	203	203	203	+ 1
Seagram	4095	$27¾	27⅜	27¾	
Seaway pr	500	495	490	490	
Shell Can	3493	$16⅜	16¼	16⅜	
Sherritt A	4013	$6¾	6½	6⅝	— ⅛
Shore A	100	440	440	440	
Sigma	425	$23½	23½	23½	— ¼
Silverwd A	100	$8⅛	8⅛	8⅛	+ ⅛
Silverwd B	244	$9½	9½	9½	
Simpsons	35013	$7⅜	7¼	7⅜	— ⅛
Simpson S	200	$10	10	10	— 2
Sklar M	500	235	235	235	+ 4
Skyline H	500	330	325	325	— 5
Slater Stl	420	$8⅞	8⅞	8⅞	
Sony Corp	100	$9¼	9¼	9¼	+ ½
Southrn A	810	$25⅛	25⅛	25⅛	
St Brodcst	1200	$7¼	7¼	7¼	
Stand Oil.	300	$49⅝	49⅜	49⅝	
Stelco A	7171	$30¾	30¼	30⅜	+ ⅜
Steep R	1050	126	125	125	— 3
Steinbg A	z80	$18½	18½	18½	
Sud Cont	z100	39	39	39	
Sullivan A	z37	150	150	150	
Sundale O	1400	$5½	5⅜	5⅜	— ⅛
Surpass C	900	170	170	170	
Systems D	2000	390	380	380	—15
	T to Z				
Teck Cor A	950	380	375	375	+ 5
Teck Cor B	533	325	320	325	+ 5
Texaco	3880	$26½	26	26	— ½
Texaco pr	z3	$40½	40½	40½	
Txsglf	660	$31¾	31¼	31¾	+ ⅛
Thom N A	5250	$12¼	12¼	12¼	
Thom N pr	z20	$34	34	34	
Toromont	200	240	240	240	
Tor Dm Bk	5861	$42	41¾	42	+ ¼
Tor Star B	150	$14	14	14	
Total Pet	300	$5¼	5¼	5¼	
Total P A p	200	$11	11	11	
Traders A	224	$13½	13⅜	13⅜	
Trade 7½ p	265	$33½	33½	33½	— ½
Trader 66 w	200	260	260	260	+ 5
Trader 69 w	500	470	465	465	+ 5
Tr Can Res	8600	51	48	51	+ 3
Trans Mt	950	$10	9⅞	9⅞	+ ⅛
Transair	400	169	169	169	— 1
Trnsair w	3000	13½	13	13	
TrCan PL	1652	$9¾	9½	9¾	+ ⅛
TrCan A pr	z6	$52½	52½	52½	
TrCan C pr	750	$33⅜	33⅜	33⅜	+ ⅛
TrCan w	3354	28	28	28	
Travlway	300	$6¾	6¾	6¾	+ ⅛
Trimac	z50	$5	5	5	
Trizec Crp	z10	$14⅜	14⅜	14⅜	
Trizec w	2500	27	27	27	— 1
Tru-Wall	300	255	255	255	
Tundra	1000	16	16	16	— 4
Ulster Pet	2200	40½	40	40	— ½
Unican S	200	120	120	120	
Un Ac Ip	z50	$40	40	40	
Un Carbid	150	$20¼	20¼	20¼	+ ¼
UGas A	650	$7¼	7	7	
UGas 8¾	100	$18½	18½	18½	
U Asbesto	1400	485	475	485	
U Canso	4900	$8⅛	7⅞	8	+ ⅛
U Keno	300	$11⅛	11⅛	11⅛	+ ⅛
U Siscoe	200	$6⅝	6½	6½	— ⅛
Un Tire A	1000	145	145	145	— 5
Uni Trust	100	425	425	425	+25
UW OG	3834	58	56	58	— 2
Univr Gas	1400	320	310	310	
Upp Can	5400	105	102	102	— 3
Van Der	100	315	315	315	
Vencap	1000	45	45	45	— 5
Versatile	400	$13¾	13⅛	13¼	
Versatil A	1350	$12¼	12⅜	12¼	
Vic G Tr	z20	$25½	25½	25½	
Voyager P	5600	$9⅝	9½	9½	
Vulcan Ind	1920	$15	14⅞	15	+ ¼
WCI Can	100	$11½	11½	11½	— ¾
Walk GW A	2043	$28⅞	28¼	28¾	
Weldwod	200	$9⅞	9⅞	9⅞	+ ⅜
Wstburne	133	$9¼	9¼	9¼	— ⅛
Wcoast Pt	100	415	415	415	— 5
W Pet A p	500	$14	14	14	
Wcoast T	1500	$22	22	22	— ⅛
Wcoast w	500	200	200	200	+ 5
Westeel	200	$12⅛	12⅛	12⅛	— ⅛
W Bcas A	100	$9¼	9¼	9¼	+ ¼
W Decalta	2266	$5¾	5¼	5¼	
West Mine	300	261	261	261	— 4
Weston	z140	$17½	17⅜	17⅜	
Whonok A	500	$5¼	5¼	5¼	— ⅛
Wilco	3000	$9½	9½	9½	
Woodreef	3000	47	46	46	— 2
Woodwd A	400	$19	19	19	
Wr Harg	3000	99	96	96	— 6
Yk Bear	3660	230	225	230	
Zellers	2295	480	470	470	—15
	Trust Units				
BBC R wt	500	105	105	105	
BM-Rt un	2100	$12	12	12	
BM-RT wt	2960	120	120	120	
C Perm un	5500	$8¼	8¼	8¼	+ ⅛
Heitman u	1000	$6	6	6	
Heitman w	732	30	30	30	+ 3
TD Realty	1400	$26¼	26¼	26¼	+ ½
TD Relt w	100	150	150	150	—10

Toronto-Dominion To Split Shares

Prices were mixed in light mid-afternoon trading at Toronto today. Western oils were sharply higher but industrials were down slightly.

Trading in shares of Toronto Dominion Bank was halted for an hour pending the bank's announcement it plans to divide common shares on a two-for-one basis.

Noranda Mines A fell 1¼ to $32½, Texaco Canada 1 to $25½, J. M. Schneider ½ to $9¼, Hawker Siddeley ⅜ to $6⅝ and Royal Bank ⅜ to $32½.

Nowsco Well Service gained 1¼ to $11, Occidental Pete 1⅛ to $17⅛, IBM 1⅛ to $211⅛, Dome Pete 1 to $32 and Stelco A ⅝ to $30½.

Denison Mines fell ⅝ to $55⅜, Camflo Mines ¼ to $10⅜ and Sherritt Gordon A ⅛ to $6⅝. Craigmont Mines was ahead 15 cents at $4.75 and Gibraltar Mines 10 cents to $5.

Ranger Oil dropped ⅜ to $14

"BOWMAN'S A SHOWMAN"
BARRY 6-10 AM
C-FAX 1070

Victoria Times

92nd YEAR, No. 103 ★ VICTORIA, B.C., THURSDAY, OCT. 9, 1975 ★ 15 CENTS DAILY, 30 CENTS SATURDAY

1976 FORD CARS
Show Average of 27% Improvement in Gas Mileage over 1975 According to E.P.A. Figures
PETER POLLEN FORD

Pulp Men Ignore Back-to-Work Bill

By LIZ HUGHES and AL FORREST
Times Staff

Pulp workers in B.C. are refusing to return to work in time for the government's back-to-work deadline of 6 p.m. today.

Many locals of the two unions have scheduled membership meetings for Friday or the weekend and no move will be made without a membership vote on the issue.

There was speculation in labor circles that the unions, the Pulp Paper and Woodworkers of Canada and the Canadian Paperworkers Union, may ask the provincial government for an extension of the time allowed in the legislation for the workers to return to their jobs.

A local official of the PPWC said the unions will take the time to hold their votes regardless of government action.

Labor Minister Bill King, in Vancouver today, was not available for comment. On the basis of past instances in the province's history, however, it was generally believed he would not extend time so that the unions could in effect vote on whether or not to break a law.

The vote will be conducted the same way as a ratification vote on a contract settlement. Negotiators for the pulp unions are meeting in Vancouver today to formulate a recommendation on whether to obey the back-to-work order. The recommendation will then be taken to the membership for a vote.

What might be considered a provincial precedent in the current situation was in 1968 when the Supreme Court of Canada found that a union did not have the right to conduct a membership vote to decide to obey the law.

The case concerned the United Fishermen and Allied Worker's Union which argued that in a strike no officer of a union can order members to go back to work and that it was a decision the entire membership must take by ballot.

Union president Steve Stavenes and Secretary Homer Stevens were given one-year jail terms for contempt of court and the UFAWU was fined $25,000 in connection with the union's refusal to obey a court injunction during a strike at Prince Rupert.

The convictions were upheld in an appeal.

The taking of the ballot and language used in union press releases and bulletins were found to be in contempt.

Bob Green, first vice-president of the Duncan local of the PPWC, said today his local has scheduled a membership meeting for 10 a.m. Friday in the Duncan theatre, when the vote will be held.

"We must inform our members as to all aspects of this bill," Green said.

He said he felt that both the forest industry and the International Woodworkers of America had copies of the legislation shortly before it was introduced and were able to formulate their policies immediately.

"But we had no such preparation. We have elected officials (of the union) who will

See UNIONS Page 2

BARRETT CAGEY

Indications the government may call an election over its back to work legislation were given a small boost Wednesday by Premier Barrett.

Asked on a radio hotline show at Smithers whether he would call an election this year Barrett said: "I won't say there will or won't be one. I think discussion of an election at this time is irrelevant."

Last month in Penticton Barrett said he planned an election in 1976.

The premier repeatedly said earlier this year there was only a 10 per cent chance he would go to the polls this year, but even before the government made its move to end B.C.'s major labor disputes sources close to cabinet indicated an election this fall was a very real possibility.

Now sources say if workers defy the government's order Barrett will be forced to call an election and even if the unions comply it may be considered a good time to go to the people.

While it appears no final decision has been made, it is clear the matter is one of top consideration.

Socred MLA Alex Fraser (Cariboo) said Wednesday he believes an election will be called shortly for some time in November.

Food Price Up 13.1%

Times News Serivces

Despite a slight moderation in food prices in September, the consumer price index rose 10.6 per cent during the last year, Statistics Canada reported today.

Food prices were up 13.1 per cent over September 1974, and Statistics Canada is still predicting a 15 per cent rise for the full calendar year.

Pork prices — up 42 per cent from a year ago — are one of the factors pushing up the food figures.

The consumer price index rose only two-tenths of one per cent during September. In the three months between June and August alone, it had risen almost four per cent.

The news of a slower inflation rate comes only days before the government is to reveal its package of economic measures to attempt to control inflation and unemployment.

Prime Minister Pierre Trudeau has called a meeting of provincial premiers for Thanksgiving Monday, Oct. 13, to enlist their support for the federal measures. Parliament is to resume Tuesday after a two-and-a-half month holiday to deal with the measures.

Main reason for the moderate September rise in living costs was lower prices for some foods, particlarly vegetables. Beef and dairy products also cost less, but pork and poultry increased again.

Higher energy prices, for fuel oil and gasoline in certain provinces, as well as increased electricity and gas rates in several cities, were largely responsible for the over-all index rise. Shelter and clothing also cost more.

The over-all index was at 141.5 in September, up from 141.2 in August. The index base was 100 in 1971.

The full effect of government-approved increases in energy costs has not yet been reflected in the consumer price index. Ontario and Manitoba froze gasoline prices until Nov. 15, and Nova Scotia until Oct. 11, protecting consumers there from the $1.50-a-barrel rise in domestic crude oil prices approved earlier this year.

This measure, plus a 10-cents-a-gallon federal excise tax on gasoline, eventually will add between one and one half and two percentage points to living costs, Statistics Canada estimates.

Excluding food, the consumer price index during September was up seven-tenths of one per cent and this was mainly because of higher charges for energy.

The moderate September rise in living costs is a return to the situation before June. From June on, prices suddenly started shooting up. Between January and June, consumer prices advanced at rates below one per cent a month.

But this was followed by a 1.5-per-cent jump in June and 1.4 per cent in July — the fastest rises then since early 1974. The index went up another one per cent in August.

The only component of the index that declined in September was food, but it is a heavily weighted component and went down seven-tenths of one per cent.

HYDRO CALLS FOR HELP

PRINCE GEORGE (CP) — B.C. Hydro is having a battle of wits with a beaver and so far the beaver is winning.

The busy home builder is a powerline wrecker and for the third time in two weeks has caused a blackout in the Shelley, Giscome, Wiflow River and Blackburn areas of this city Tuesday.

A Hydro spkesman said a radio-TV station and Shelley district were without power more than one hour. The other areas had power back within an hour.

The spokesman said the fish and wildlife branch has been asked to capture the animal which keeps falling trees across power lines.

U.S. Road Deaths Down 18% in '74

WASHINGTON (UPI) — Nearly 10,000 fewer Americans died in traffic accidents in 1974 because motorists drove less and drove slower, according to the U.S. department of transportation.

Traffic accidents killed 45,534 persons in 1974, compared to 55,084 in 1973, an 18 per cent reduction, the departtment's national highway traffic safety administration said Wednesday.

NOBEL PRIZE

OSLO, Norway (UPI) — The 1975 nobel peace prize was awarded today to Andrei D. Sakharov, father of the Soviet hydrogen bomb but now a prime opponent of nuclear testing.

The five-member parliamentary panel picked Sakharov, who has also been outspoken on persecution in the Soviet Union, from more than 50 other nominations when it met today for final consideration.

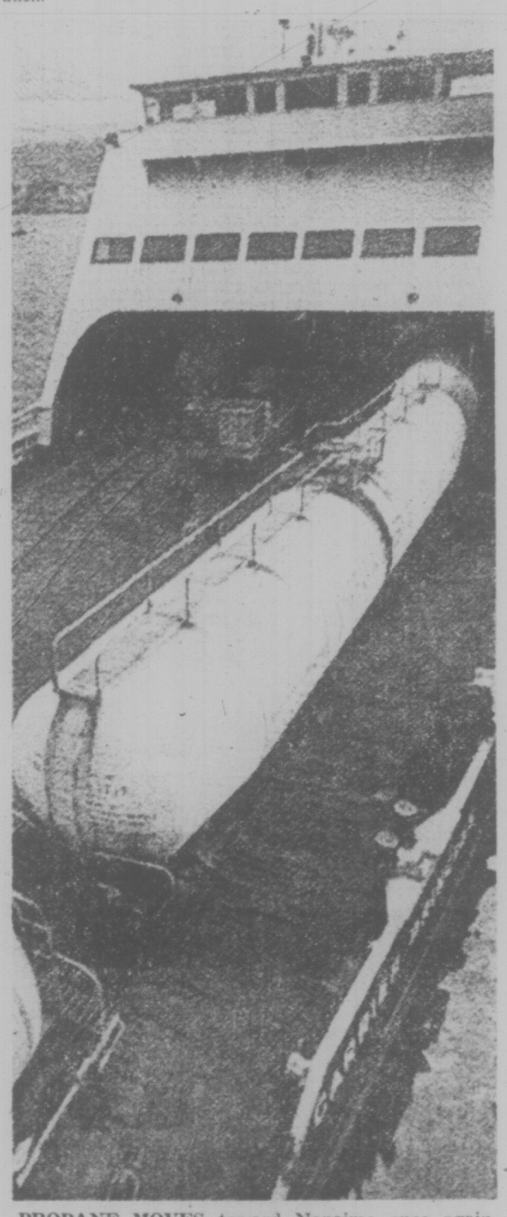

PROPANE MOVES toward Nanaimo once again after Teamsters' Union picketing ended Wednesday in the wake of the legislation ordering companies and workers in the four strike-bound industries — propane, pulp and lumber, supermarkets and the B.C. Railway — back to work. The propane is shipped by rail ferry from Vancouver to Nanaimo.

Deputy Minister Quits In Mines Shake-Up

A major shake-up in the provincial mines department, including the immediate resignation of deputy minister John McMynn, was announced today by Mines Minister Gary Lauk.

Lauk, who took over the mines portfolio just six days ago, would not comment on the reasons for the changes other than to say it would give the department "a fresh view."

Included in the changes is the shifting of Hart Horn, associate deputy, to a full-time position as chairman of the government's coal task force.

Horn was appointed executivt assistant to former Mines Minister Leo Nimsick shortly after the NDP was elected. In late 1973 he was appointed director of the revenue branch and earlier this year promoted again to associate deputy.

McMynn also began working for the government shortly after the NDP was elected. He will get six months severance pay on his present salary of $43,011.

Lauk said he would not make any statements on why McMynn resigned or whether he was asked to resign, but said he wanted to emphasize the deputy did submit a resignation and should be publicly thanked for his service to the government.

Asked why Horn was shifted, Lauk said the government was taking another look at the mineral taxation department.

The government's mineral royalty legislation is under intense review, said Lauk, and he is meeting with mining industry officials this week and next to discuss the mining industry.

Asked if the shake-up could be considered a recognition of failure by the department, Lauk said he "wouldn't want to interpret it that way."

He said two important and unforseeable changes occurred after the government brought down its controversial mining royalties legislation and forced a second look.

Those two things, he said, are changes in the federal government's resource taxation policies and a "very real reduction in copper prices," in the world economy.

Deputy Economic development minister A. L. Peel has been appointed deputy mines minister on an interim basis and will be preparing a series of reports for Lauk on the situation in the department.

The minister said he expected a new deputy to be appointed soon but he would not speculate on who what would be.

NEWS BRIEFS

Fraser to Run

OTTAWA (CP) — Entries for the Progressive Conservative leadership race continued to build up Thursday as John Fraser, MP for Vancouver South, officially entered the starting gate.

Heroin Seized

VANCOUVER (CP) — Four persons were arrested and just over a pound of heroin seized overnight, a spokesman for the Co-ordinated Law Enforcement Unit (CLEU) said today.

Ex-Landlords Killed

ADDIS ABABA (UPI) — Security forces have killed 88 persons, most former land owners opposed to the government's takeover of rural property, according to an official announcement. Soldiers tracked down and killed 64 former landlords who had fled to Wollo province, north of the capital, a government statement said Wednesday.

MD Go-Slow Threat

LONDON (AP) — Hundreds of doctors in state hospitals threatened today to begin a go-slow campaign next week unless Britain's Labor government improves their work contracts.

Rival Blacks Fight

LUANDA (AP) — Heavy fighting between rival black nationalist movements has broken out in northern Angola, 180 miles from Luanda, the capital, said a communique today from one of the movements.

34 Die in Bus

PIETERSBURG, South Africa (UPI) — A bus carrying 67 teen-age high school students on a trip to a game park crashed 150 feet down a hillside early today, killing 34 children and the driver. A police spokesman said another 33 children were injured, 15 seriously.

Two Union Leaders Guilty Of 'Monstrous Injustice'

Right To Dissent Basic

VANCOUVER (CP) — "All members of trade unions should have the unqualified right to speak out against the manner in which union affairs are conducted," Mr. Justice R. P. Anderson said in a Supreme Court judgment handed down here Wednesday.

In his ruling in a civil case brought by 12 Courtenay printers against Local 226 of the International Typographical Union, Mr. Justice Anderson said:

"There is a right to dissent. There is a right to seek decertification, subject to the condition that no member of the union shall conspire with his employer to injure his union. I point out, moreover, that dual unionism is a fact of life in this province. No person can be expelled or penalized by a trade union for insisting on his rights."

"The union as a certified bargaining agent of all employees must fairly represent all employees. This duty of fair representation includes the duty to inform all employees of any important steps which the union intends to take. This duty includes reasonable notice to the employees of the establishment of picket lines, the calling of strikes, boycotts, etc."

VANCOUVER (CP) — A "monstrous injustice" was committed by former president of Local 226 the International Typographical Union, Len Guy (now secretary-treasurer of the B.C. Federation of Labor), and ITU vice-president (now president) Ed Fairbairn in the expulsion and firing of 12 Courtenay printers in March 1973.

This was the charge made by Mr. Justice R. P. Anderson Wednesday in a 34-page judgment in Supreme Court which also ruled the 12 printers had been unlawfully expelled from their union.

Mr. Justice Anderson said he will rule later on damages.

Charles Tippett, William Horn, Frances Bates, Barbara Swampy, Elwood Fewell, Robert Frazer, James Wilson, Peter Guilbeault, Barrie Morris, Alexander Mellis, Julius Mahelek, and Gaston Tonnellier were expelled and fined $2,500 to $5,000 each after Guy charged them with "ratting" by crossing an ITU picket line at the Courtenay newspaper operation of E. W. Bickle Ltd.

The judge was told that the Courtenay picket line was compised of ITU members at the firm's Campbell River operation who were seeking a first contract at that plant.

The Courtenay printers had decided they could not support the actions of the Campbell River ITU members (who were members of the ITU but were not printers) and crossed the picket line.

The court was told that Guy personally went to Courtenay and demanded that the Bickel firm fire the 12 printers but that the firm refused.

The picket line was subsequently declared illegal and Mr. Justice Anderson on Wednesday held that the Courtenay printers could not be found guilty — under union

See JUDGE Page 2

'Little Hope' On Postal Strike

Times Ottawa Bureau

OTTAWA — Postmaster General Bryce Mackasey said Wednesday he sees little hope of avoiding a nationwide postal strike if the postal workers union sticks to its present position.

The Canadian Union of Postal Workers (CUPW) Wednesday rejected a conciliation report on the contract dispute and announced that it would seek a strike mandate from its members this weekend.

The union members will not vote on recommendations in the conciliation report but are being asked to approve a strike if their negotiators cannot achieve more of their demands.

(Full details of the conciliation board report were given to all postal employees in Victoria today by local post office officials.)

This could mean a walkout by the 22,000 inside postal workers by the latter part of next week.

INDEX

Classified 386-2121
News 382-3131

	Page
Births, Deaths	29
Classified	29-38
Comics	42
Community News	3, 8
Entertainment	40, 41
Family	23-25
Finance	12, 13
Gardening	30
Sports	16-20
TV, Radio	39

WEATHER
Tonight, Friday: Cloudy, Showers

AUSSIE AMAZONS TO GUARD SHEIK

SYDNEY, Australia (Reuter) — An Australian said Wednesday he is looking for 12 super-fit, beautiful but ruthless girls to become bodyguards for an Arabian sheik.

Frank Monte, a private detective who earlier this year recruited mercenaries for an unnamed Arab country, said the girls would earn the equivalent of $400 a week.

He told reporters he suggested th girl guards to an unidentified oil-rich Persian Gulf sheik and the sheik approved the idea.

"If these birds think they are going to have an easy time, they've got another think coming," Monte said.

"If some guy walks up and says to one of the royal family, 'I've got a gun in my pocket,' I want the bird to pull out her gun and blast him in the head without hesitating.

This is the law of the land."

"He added that applicants would have to survive a gruelling, 10-day commando course, and tests of their mental capacity.

WORDPLAY

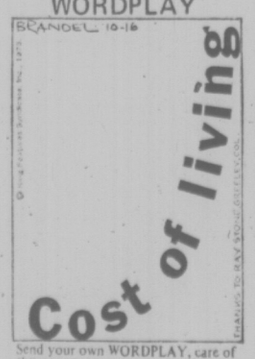

Send your own WORDPLAY, care of this newspaper.

City Hall Mail Favors Sunday Shopping Ban

Supporters of Victoria's controversial ban on Sunday retailing appear to outnumber the opponents of the proposed legislation, according to the mail received at City Hall in recent days.

The amendment to the city's trades licence bylaw, which was scheduled to receive first three readings at the regular council meeting today, would prohibit the sale of many non-essential items, including cars, furniture, appliances and paints, on Sundays and holidays.

It has sparked a number of letters from organized labor, trade organizations, individual firms and residents.

In a letter to Mayor Peter Pollen and council endorsing the move, Victoria Labor Council secretary Larry Ryan describes the bylaw as "progressive legislation."

"For some time we have taken issue with such stores as Woolco and Zellers because of their flouting of Labor Day and Remembrance Day," Ryan states.

"Mayor Pollen is to be supported in his stand that the traditional character of Sunday as a day of rest ought to be preserved. Victoria's standing and character as a community would gain significantly as a result of such a bylaw."

The Greater Victoria Chamber of Commerce has registered formal opposition to the bylaw, saying shopping hours should not be council-controlled but left for the marketplace to determine.

But at least one large firm, lumber merchants Stewart and Hudson Ltd., has dissociated itself from that view.

In a letter to City Hall expressing support for the Sunday closure policy, the company's general manager J. W. Anderson says: "The best way to control something which may turn into a monster is never to let it start."

Individual proprietors can no longer choose their own course, Anderson says, for they must consider the final economic effect on the community together with the "aesthetic welfare" of all concerned.

"Sunday opening may achieve a very temporary monetary gain but it is soon dissipated when everybody gets in the act.

"The Friday-Saturday business is done on Friday, Saturday and Sunday. There is no increase in final volume but a decided increase in costs and, of course, the consumer must pay or the business go under."

Another letter on the subject, from the Western Mobile Home Dealers Association, says the association would not object to the ban if its competitors in the housing industry, real estate firms, were similarly controlled.

TORONTO MARKET TRADING

In addition to Canadian Press stock reports, bond and mutual fund prices, market quotations also are supplied by the following firms or agencies: Investment Dealers' Association of Canada, Richardson Securities, Royal Bank of Canada, Pemberton Securities, A. E. Ames & Co., Annett Mackey Ltd., Bongard Leslie & Co. Ltd., and Vancouver Stock Exchange.

TORONTO 1:40 P.M. STOCKS
Distributed by CP
Toronto Stock Exchange—Oct. 9

Quotations in cents unless marked $. z—Odd lot, xd—Ex-dividend, xr—Ex-rights, xw—Ex-warrants. Net change is from previous board-lot closing sale.

Stock	Sales	High	Low	1:40 p.m.	Net Ch'ge
	A and B				
A.G.F.M	142	155	155	155	+ 5
Abby Glen	4275	350	345	350	+15
Aby Gin w	4000	90	88	90	+ 5
Abitibi	8095	97⅜	93¼	97⅛	
Acklands	200	$14¾	14¾	14¾	+ 1/8
Agnico E	900	450	445	445	— 5
Agra Ind	1200	$5⅛	5⅛	5⅛	— 1/8
Akaitcho	500	110	110	110	— 2
Albany	16000	22	21	21	— 1
Alt East G	600	$7⅜	7¼	7⅜	+ 1/8
Alta Gas A	11266	$11½	11¼	11¼	
Alta G C p	100	$53½	53½	53½	+ ½
Alcan	16662	$21	20¾	20⅞	— 1/8
Algo Cent	2200	$14⅞	14¾	14⅞	+ 1/8
Algoma St	2820	$29	29	29	+ ¼
Algon	100	$6	6	6	+ ½
Alliance r	z50	5	5	5	
Alminex	100	$5¼	5¼	5¼	+ ¼
Almin 4½ p	300	$33	33	33	
Am Bonza	1850	239	230	230	
Am Larder	1000	33	33	33	+ 2
Aquitaine	631	$21¾	21¼	21½	+ ½
Argus	100	$30	30	30	+ 1
Asamera	100	$8½	8¼	8½	
Asbestos	430	$18¾	18¼	18¾	+ ¼
Ashland C	1200	$9½	9½	9½	+ ¼
Asoc Porc	z18	74	74	74	
Atco A	4800	9	9	9	
Ato Hard A	4750	$11⅞	11¾	11¾	— 1/8
Avoca M	7500	16	14	16	+ 2
BP Can	1090	$11	10⅝	10⅞	+ 1/4
Banister C	800	$6⅞	6¾	6¾	
Bank Mtl	14445	$17⅜	17⅛	17¼	— 1/8
Bank N S	11815	$45	44⅞	45	+ ¼
B Cdn Nat	375	$15½	15½	15½	
Barry Expl	1600	43	42	43	+ 1
Bathrst p	200	$11½	11½	11½	
Becker B p	400	57	7	7	
Bell Canad	7354	$41½	41¼	41⅜	— 1/8
Bell A pr	z31	41	41	41	
Bell B pr	215	$41½	41½	41½	+ ½
Bell C pr	14000	$24¾	24¾	24¾	
Bell D pr	260	$46¼	46¼	46¼	+ ¼
Bell 2.28	100	$25	25	25	+ 1/8
Beth Cop A	500	$11	11	11	+ 1/8
Big Name	500	12½	12½	12½	
Block Bros	1100	360	355	360	+ 5
Bomac	z50	145	145	145	
Bombrdier	200	300	300	300	+ 5
Border C	200	197	197	197	— 7
Bovis Cor	1500	110	106	110	+ 5
Bow Valy	665	$14⅜	14½	14⅜	+ ¼
Bow-m pr	200	$39	39	39	
Bralor Res	651	201	200	200	— 7
Bramalea	660	465	455	465	+10
Brameda	16200	125	105	110	— 2
Brascan A	4126	$11⅛	11	11	— ¼
Brenda M	1600	405	405	405	
Bridger	150	270	270	270	
Brinco	400	470	460	460	—15
BC Forest	400	$16¾	16¾	16¾	
BC Phone	100	$10	10	10	
BCPh 5¼ p	z35	$54¾	54¾	54¾	
Brooke pr	z20	$19	19	19	
Brunswk	6650	395	395	395	— 5
Budd Auto	200	490	490	490	+15
Bulora Cor	1250	60	60	60	
Burns Fds	100	$9	9	9	— 1/8
C					
CAE A	100	$8¾	8¾	8¾	
Cal Pow A	200	$25	25	25	— ¼
Cal P 10 p	35	$101¼	101¼	101¼	+ ¼
Calvert	3000	13	13	13	
Cam Mine	25500	54	50	54	+ 3
Camflo	3200	$10⅛	10⅛	10⅛	— ¼
C Chib A	900	410	405	410	+15
Campau A	300	460	460	460	+ 5
Campau 7p	200	$6⅞	6⅞	6⅞	
Can Cem L	1670	$9½	9¼	9½	+ 1/8
C Geother	1000	28½	28½	28½	—2½
Can Malt A	z10	$19⅞	19⅞	19⅞	
C Nor West	500	440	440	440	
C Pakrs C	200	$18½	18½	18½	— ¼
Can Perm	z1	$16¼	16¼	16¼	
C Safway p	100	$79¾	79¾	79¾	— ¾
CS Pete	6000	216	211	211	+ 1
C Cablesy	100	$13¼	13¼	13¼	
C Cable w	100	120	120	120	
Cdn Cel	100	$5⅜	5⅜	5⅜	+ 1/8
C Ex Gas	7500	325	315	320	
CGE	20770	$25	24	24	
C Hidrogas	11000	95	90	90	—10
C Homestd	700	480	470	480	+10
C Hydro	500	$6	6	6	+ 1/8
CI Bk Com	6014	$26⅜	26⅜	26½	— ⅜
C Ind Gas	778	$6½	6	6	— 1/8
CIL	500	$21⅜	21½	21⅜	
CI Powr A	400	$14⅜	14⅜	14⅜	— 1/8
CLI Pete	500	10½	10½	10½	
C Marconi	1120	440	425	440	+25
C Oceanst	100	$10½	10½	10½	+ ¼
CP Inve	1895	$16	15⅞	15⅞	+ 1/8
CP Inve pr	205	$31½	31½	31½	
CP Ltd	7947	$13⅜	13¾	13⅜	+ 1/8
C Reserve	800	240	240	240	+ 5
Cdn Sup O	300	$39	39	39	+ ⅜
Cdn Tire A	1930	$46¼	45¼	46	— ⅜
C Util $1.25	110	$18	18	18	
C Util w	1000	200	200	200	
Candel Oil	400	$16	16	16	
Canron	100	$18¼	18¼	18¼	
Carl OK	3500	299	293	295	— 4
Carl B p	100	$21⅜	21⅜	21⅜	— ⅛
Cassiar	500	$6⅜	6¼	6¼	— 1/8
Celanese	z10	460	460	460	
Chib Kay	12000	13	12	13	+ 2
C Cabletv	100	$27⅜	27¼	27⅜	— ⅛
C Cable w	100	$5⅜	5⅜	5⅜	— 1/8
C Ex Gas	2965	$29¾	29⅜	29½	+ ¼
Fed Ind A	100	$5⅜	5⅜	5⅜	
Fields S	450	$10	9⅞	9⅞	— ⅜
Finning T	200	$8½	8½	8½	
F-City Fin	100	$6¼	6¼	6¼	
Foodcrp Lt	1000	205	205	205	+ 4
Foodex S	400	270	265	265	—10
Ford Cnda	200	$79¾	79¾	79¾	+ ¼
F Seasons	100	375	375	375	— 5
F Season w	200	170	170	170	— 5
GtN Steel	100	$6	6	6	+ ¼
GMC	976	$55¾	55½	55½	+ ⅛
Genstar L	6425	$18⅛	17⅞	18⅛	+ 1/8
Gnt Masct	1100	48½	48½	48½	+ ½
Gibraltar	1500	5	5	5	—10
Goldray	2400	32	32	32	+1½
Goodyear p	z30	$33½	33½	33½	
Graff G	100	$30	30	30	
Granduc	z50	100	100	100	
Gt Oil Sds	200	$5⅜	5⅜	5⅜	+ 1/8
GL Paper	300	$23	23	23	
GL Pap w	100	$5½	5½	5½	
GN Fin	z20	115	115	115	
Gt West S	500	$5⅞	5⅞	5⅞	— 1/8
G West wt	300	215	215	215	—10
Green A L	6200	165	160	160	
G Goose A	z5	380	380	380	
Greyhnd C	1000	31	31	31	
Guar Trst	200	$5	5	5	
Gulf Can	3704	$29	29	29	
H to L					
Hambro C	1008	177	177	177	+ 1
Hardee	900	100	99	100	+ 4
Hard Crp A	500	$5¼	5⅛	5¼	+ ¼
Hard Crp C	100	450	450	450	+25
Harlequin	800	$9⅛	9⅛	9⅛	
Harris J S	4200	420	405	420	+10
Hawker S	2285	$6⅞	6⅜	6⅝	— ⅜
Hayes D A	100	$5¾	5¾	5¾	— 1/8
Holinger A	100	$27⅛	27⅛	27⅛	+ 1/8
Home A	4362	$27	26½	27	+ ½
Home B	104	$23	23	23	
Hud Bay A	660	$18⅜	18	18	— ⅛
H Bay Co	500	$16	15¾	15¾	— 1/8
HB Oil Gas	885	$33¼	32¾	33¼	+ ¼
Huron Erl	621	$23	23	23	+ 1/8
Hur Erl 7½	2250	$20⅜	20⅜	20⅜	+ 1/8
Husky Oil	8050	$18⅞	18⅜	18⅞	+ ¼
Husky B pr	200	$31¾	31⅜	31⅝	— 1/8
IAC	1020	$19	18½	19	+ ½
IBM	519	$213⅛	210	211⅛	+1⅛
Inf Mogul	203	280	280	280	— 5
Inco A	3396	$26⅜	26⅜	26½	— ¼
Inco B	400	$26⅜	26⅜	26⅜	— ⅜
Interpool	350	$10½	10½	10½	
Intpr Pipe	1453	$11⅞	11⅞	11⅞	
Int Pipe w	6700	76	73	76	— 4
Ipsco	50000	$14½	14½	14½	+ ¼
Inv Grp A	4250	$6⅛	6⅛	6⅛	— 1/8
Inv Grp 5 p	z30	$12⅜	12⅜	12⅜	
Iron Bay T	1000	$5¼	5¼	5¼	
Irwin T A	400	210	210	210	
Jannock	300	$5	5	5	— 1/8
Dom Store	2100	$17⅞	17½	17½	— ¼
D Textle A	100	$7¾	7¾	7¾	
Domtar	7070	$21¼	21⅛	21¼	+ 1/8
Dover Ind	200	$23	23	23	+ 1
Du Pont	200	$19⅛	19⅛	19⅛	
East Mal	120	250	250	250	+10
Ego Mines	1000	38	38	38	
Electro A	300	425	425	425	
Elks Stors	100	$6⅜	6⅜	6⅜	— 1/8
Exquisite	257	225	225	225	
Exquite pr	100	460	460	460	
Extndcar	150	$5¾	5¾	5¾	+ ¼
Falcon C	918	$6⅝	6⅝	6⅝	
Falcon	2965	$29¾	29⅜	29½	+ ¼
Fed Ind A	100	$5⅜	5⅜	5⅜	
Fields S	450	$10	9⅜	9⅜	— ⅜
Finning T	200	$8½	8½	8½	
F-City Fin	100	$6¼	6¼	6¼	
Foodcrp Lt	1000	205	205	205	+ 4
Foodex S	400	270	265	265	—10
Ford Cnda	200	$79¾	79¾	79¾	+ ¼
F Seasons	100	375	375	375	— 5
F Season w	200	170	170	170	— 5
GtN Steel	100	$6	6	6	+ ¼
GMC	976	$55¾	55½	55½	+ ⅛
Genstar L	6425	$18⅛	17⅞	18⅛	+ 1/8
Gnt Masct	1100	48½	48½	48½	+ ½
Gibraltar	1500	5	5	5	—10
Goldray	2400	32	32	32	+1½
Goodyear p	z30	$33½	33½	33½	
Graff G	100	$30	30	30	
Granduc	z50	100	100	100	
Gt Oil Sds	200	$5⅜	5⅜	5⅜	+ 1/8
GL Paper	300	$23	23	23	
GL Pap w	100	$5½	5½	5½	
GN Fin	z20	115	115	115	
Gt West S	500	$5⅞	5⅞	5⅞	— 1/8
G West wt	300	215	215	215	—10
Green A L	6200	165	160	160	
G Goose A	z5	380	380	380	
Greyhnd C	1000	31	31	31	
Guar Trst	200	$5	5	5	
Gulf Can	3704	$29	29	29	
H to L					
Hambro C	1008	177	177	177	+ 1
Hardee	900	100	99	100	+ 4
Hard Crp A	500	$5¼	5⅛	5¼	+ ¼
Hard Crp C	100	450	450	450	+25
Harlequin	800	$9⅛	9⅛	9⅛	
Harris J S	4200	420	405	420	+10
Hawker S	2285	$6⅞	6⅜	6⅝	— ⅜
Hayes D A	100	$5¾	5¾	5¾	— 1/8
Holinger A	100	$27⅛	27⅛	27⅛	+ 1/8
Home A	4362	$27	26½	27	+ ½
Home B	104	$23	23	23	
Hud Bay A	660	$18⅜	18	18	— ⅛
H Bay Co	500	$16	15¾	15¾	— 1/8
HB Oil Gas	885	$33¼	32¾	33¼	+ ¼
Huron Erl	621	$23	23	23	+ 1/8
Hur Erl 7½	2250	$20⅜	20⅜	20⅜	+ 1/8
Husky Oil	8050	$18⅞	18⅜	18⅞	+ ¼
Husky B pr	200	$31¾	31⅜	31⅝	— 1/8
IAC	1020	$19	18½	19	+ ½
IBM	519	$213⅛	210	211⅛	+1⅛
Inf Mogul	203	280	280	280	— 5
Inco A	3396	$26⅜	26⅜	26½	— ¼
Inco B	400	$26⅜	26⅜	26⅜	— ⅜
Interpool	350	$10½	10½	10½	
Intpr Pipe	1453	$11⅞	11⅞	11⅞	
Int Pipe w	6700	76	73	76	— 4
Ipsco	50000	$14½	14½	14½	+ ¼
Inv Grp A	4250	$6⅛	6⅛	6⅛	— 1/8
Inv Grp 5 p	z30	$12⅜	12⅜	12⅜	
Iron Bay T	1000	$5¼	5¼	5¼	
Irwin T A	400	210	210	210	
Jannock	300	$5	5	5	— 1/8
Jannock A	150	$10⅜	10⅜	10⅜	— ⅜
Jannock D	500	$5⅛	5⅛	5⅛	+ 1/8
Janoc 6 p	z85	$53¾	53¾	53¾	
Jorex Ltd	2000	20	20	20	+ 1
K-Tel Intl	1100	400	395	395	+10
Kaiser Re	10660	$11⅜	11⅛	11¼	+ ¼
Kaiser wt	5435	$8¾	8⅜	8½	+ ¼
Kam Kotia	1000	65	65	65	+ 1
Kaps Tran	100	210	210	210	— 2
Kelsey H	200	$7¾	7¾	7¾	— ¼
Kerr A A	6700	$11	11	11	
Koffler A	200	355	355	355	
Labatt A	z35	$19⅛	19	19	
Labatt A p	z25	$18⅜	18⅜	18⅜	
Lab-Klin	100	$28¼	28¼	28¼	+ ¼
Lacana	2300	410	405	405	— 5
Laidlaw A	z50	490	490	490	
LOnt Cem	210	350	350	350	— 5
Lakehead	10000	12	11½	12	+ 2
Laurasia	4000	48½	48	48½	+1½
Lau Fin	800	$6	6	6	
Lau F 1.25	100	$12¾	12¾	12¾	
Lau Fn 140	100	$15¼	15¼	15¼	
Leigh Inst	500	219	219	219	+ 4
Liberian	100	$15⅛	15⅛	15⅛	+ ⅜
Lob Co A	z50	$5¼	5¼	5¼	
Lob Co pr	300	$23½	23⅛	23½	
Lob Ltd Bp	500	$14¾	14¾	14¾	
Lochiel	1200	100	98	100	— 2
Loeb M	240	270	270	270	+ 5
Logistec A	12000	170	170	170	+10
Lost River	500	290	290	290	
Lytton M	2160	68	68	68	+ 5
M to O					
MEPC w	100	115	115	115	
MICC	35255	$11	10¾	10⅞	+ ⅜
MB Ltd	1245	$18⅞	18¾	18⅞	— 1/8
Madeline	1100	182	180	180	+ 1
Magna Int	500	$10¾	10¾	10¾	
Magnetcs	1218	34	34	34	+ 1
Maisic I	100	310	310	310	
Maisic Wt	700	284	271	284	+ 9
Major H D	500	365	350	365	+25
Man Bar	1000	—	—	—	— 1
Manotex M	160	185	185	185	
Maritime	128	$16⅜	16⅜	16⅜	+ 1/8
Mar T 940	500	$9½	9½	9½	
Mass Fer	10510	$17¾	17½	17¾	+ 1/8
Mas F 2.50	850	$25⅞	25⅞	25⅞	+ 1/8
Matgmi A	200	$15⅜	15⅜	15⅜	— 1/8
Mc Adam	1000	35	35	35	+ ½
Mc Intyre	100	$40½	40½	40½	— ½
Melton R E	2500	360	350	360	+15
Mentor	2100	120	120	120	— 2
Mercantil	100	$18½	18½	18½	— 1/8
Merland E	1500	181	175	175	— 5
Met Stor A	z75	$12	12	12	
Mindustrl	200	$5	5	5	
Molson A	2059	$18½	18⅜	18⅜	— 1/8
Molson B	100	$15¾	15¼	15¾	— 1/8
Moneta P	z100	36	36	36	
Moore	4304	$47¼	46¾	47¼	+ ⅜
Multi-Mi	4720	50	48	48	— 2
Multi Acc	1200	290	280	290	
Murphy	124	445	445	445	
N B Cook	z250	62	62	62	
NBU Mine	200	275	275	275	
NSI Mark	850	200	193	193	— 7
NaChrs I	1800	6	6	6	
Nabrs Dig	900	$25	25	25	+½
Nat Drug p	z30	$6½	6½	6½	
Neonex	800	135	132	132	
NB Tel	105	$12⅜	12⅜	12⅜	— 1/8
N Provid D	3500	27	27	27	
N Senator	1000	15½	15½	15½	— ½
Newconx	200	370	360	360	
Nfld LP A	325	$10½	10½	10½	— ½
Nfld L9Pr	14365	9	8	9	
Noranda A	13268	$33½	32½	32½	—1¼
Norlex	2000	17	17	17	+ ½
NC Oils	1500	55	480	5	+30
Nor Cti G	1182	$9⅛	9	9⅛	+ 1/8
Nor Cti 150p	100	$16¾	16¾	16¾	— 1/8
Nor Elect	2205	$26½	26½	26½	
Ne Bell w	2400	$8⅜	8¼	8⅜	
Nowsco W	3000	$11	10⅜	11	+1¼
Nudiama	1500	35½	35½	35½	+ ½
Numac	400	$10¼	10⅛	10¼	+ 1/8
Oakwood P	3800	76	75	76	+ 3
Occdent Pt	500	$17⅛	17⅛	17⅛	+1⅛
Okanagan	z60	$7⅛	7⅛	7⅛	
Orchan A	100	250	250	250	— 5
Oshawa A	700	485	475	475	—10
P to S					
Pac Pete	7811	$27⅜	27	27	+ 1/8
Paloma P	153	155	155	155	+ 5
Pamour A	2100	450	445	445	+10
Pan Ocean	4329	$8¾	8½	8⅜	— 1/8
PanCan P	7614	$17⅛	16⅜	17⅛	+ ⅜
Patino N V	600	$12½	12⅜	12½	
Pe Ben O	100	290	290	290	+ 4
Peerless	300	385	385	385	+35
P Dept S	640	410	410	410	+15
P Jewl pr	z9	$93	93	93	
Petrol	600	140	140	140	+10
Pick Crow	z105	13	13	13	
Pine Point	2050	$32	31¾	31¾	— 1/8
Pitts C	1100	$6⅜	6⅜	6⅜	— 1/8
Place G	1000	31	31	31	+ ½
Placer	1850	$19¾	19¾	19¾	
Pominex	1600	48	47	47	
Pow Corp	300	$8¼	8¼	8¼	+ 1/8
Pre Cable	500	$5⅞	5⅞	5⅞	+ 1/8
Preston	200	$13	13	13	— ¼
Price Co	z54	$16½	16½	16½	
Provigo	z70	$10	10	10	
Prov B Can	400	$12¼	12¼	12¼	
Prov Bk r	1260	33	30	31	
Pursuides	1000	40	40	40	
QCI Ind	1000	210	195	195	— 5
QCI Ind A	1800	300	290	290	+15
Que Sturg	2000	150	150	150	— 1
Ranger	10900	$15⅛	14¾	14⅞	— ⅜
Rank Org A	150	315	315	315	
Readers D	100	$9	9	9	— ¼
Reed Pap A	630	$21¾	21¾	21¾	+ ¼
Reed Oslr A	177	$5½	5½	5½	
Rembrant	100	$5¾	5¾	5¾	— ¼
Repub Res	500	45	45	45	
Revnu Prp	2275	73	71	71	— 2
Rileys D	500	85	85	85	—10
Rio Algom	326	$30	30	30	
R Little	z80	200	200	200	
Rolland	200	$6½	6½	6½	
Roman	500	$14¾	14¾	14¾	— ¼
Ronyx Cor	600	56	56	56	— 4
Rothman	700	$14¼	14¼	14¼	
Rothm 2p	200	$14¾	14¾	14¾	
Rothmn w	1100	190	190	190	
Royal Bnk	16635	$32¾	32½	32½	— ⅜
Royal Tr A	2500	$21	21	21	+ ¼
Ryl T Z 5½	100	$10¼	10¼	10¼	+ ½
Russel H	550	$10⅞	10⅜	10⅞	+ 1/8
St Fabien	2000	5	5	5	
StL Cem A	100	$16¾	16¾	16¾	+ ¼
Schneid	1000	$9¼	9¼	9¼	+ ⅛
Schneid b p	1000	$8⅛	8⅛	8⅛	+ ⅛
Scot York	200	203	203	203	+ 1
Seagram	4095	$27¾	27⅜	27¾	
Seaway pr	500	495	490	490	
Shell Can	3493	$16⅜	16¼	16⅜	
Sherritt A	4013	$6¾	6½	6⅝	— 1/8
Shore A	100	440	440	440	
Sigma	425	$23½	23½	23½	— ¼
Silverwd A	100	$8⅛	8⅛	8⅛	+ 1/8
Silverwd B	z44	$9½	9½	9½	
Simpsons	35013	$7¾	7¼	7⅜	— 1/8
Simpson S	200	$10	10	10	
Sklar M	500	235	235	235	+ 4
Skyline H	500	330	325	325	— 5
Slater Stl	420	$8⅞	8⅞	8⅞	
Sony Corp	100	$9¼	9¼	9¼	+ ½
Southm A	810	$25⅛	25⅛	25⅛	
St Brdcst	1200	$7¼	7¼	7¼	
Stand Oil	300	$49⅜	49⅜	49⅜	
Stelco A	7171	$30¾	30¼	30¾	+ ⅜
Steep R	1050	126	125	125	— 3
Steinbg A	z80	$18½	18½	18½	
Sud Cont	z100	39	39	39	
Sullvan A	z37	150	150	150	
Sundale O	1400	$5½	5⅜	5⅜	— 1/8
Surpass C	900	170	170	170	
Systems D	2000	390	380	390	—15
T to Z					
Teck Cor A	950	380	375	375	+ 5
Teck Cor B	533	350	320	325	+ 5
Texaco	3880	$26½	26	26	— ½
Texaco pr	z3	$40½	40½	40½	
Txsglf	660	$31¾	31¾	31¾	+ 1/8
Thom N A	5250	$12¼	12¼	12¼	
Thom N pr	z20	$34	34	34	
Toromont	200	240	240	240	
Tor Dm Bk	5861	$42	41¾	42	+ ¼
Tor Star B	150	$14	14	14	
Total Pet	300	$5¼	5¼	5¼	
Total P A p	200	$11	11	11	
Traders A	z24	$13½	13⅜	13⅜	
Trade 7½ p	265	$33½	33½	33½	— ½
Trader 66 w	200	260	260	260	+ 5
Trader 69 w	500	470	465	465	+ 5
Tr Can Res	8600	51	48	51	+ 3
Trans Mt	950	$10	9⅞	9⅞	+ 1/8
Transair	400	169	169	169	— 1
Trnsair w	3000	13½	13	13	
TrCan PL	1650	$9¾	9½	9¾	+ 1/8
TrCan A pr	26	$52½	52½	52½	
TrCan C pr	750	$33⅜	33⅜	33⅜	+ 1/8
TrCan w	3354	28	28	28	
Travlway	300	$6¾	6¾	6¾	+ 1/8
Trimac	z50	5	5	5	
Trizec Crp	z10	$14⅜	14⅜	14⅜	
Trizec w	2500	27	27	27	— 1
Tru-Wall	300	255	255	255	
Tundra	1000	16	16	16	— 4
Ulster Pet	2200	40½	40	40	— ½
Unican S	200	120	120	120	
Un Ac Ip	z50	$40	40	40	
Un Carbid	150	$20¼	20¼	20¼	+ ¼
UGas A	650	$7¼	7	7	
UGas B¼	100	$18½	18½	18½	
U Asbesto	1400	485	475	485	
U Canso	4900	$8⅛	7⅞	8	+ 1/8
U Kensi	300	$11⅛	11⅛	11⅛	+ ⅛
U Siscoe	200	$6⅝	6½	6½	— 1/8
Un Tire A	1000	145	145	145	
Uni Trust	100	425	425	425	+25
UW OG	3834	58	56	58	— 2
Univr Gas	1400	320	310	310	
Upp Can	5400	105	102	102	— 3
Van Der	100	315	315	315	
Vencap	1000	45	45	45	— 5
Versafile	400	$13¼	13⅛	13¼	
Versatil A	1350	$12¾	12⅜	12¾	
Vic G Tr	z20	$25½	25½	25½	
Voyager P	5600	$9⅜	9½	9½	
Vulcan Ind	1920	$15	14⅞	15	+ ⅛
WCI Can	100	$11½	11½	11½	— ¾
Walk GW A	2043	$28⅞	28¾	28¾	
Weldwod	200	$9⅞	9⅞	9⅞	+ ⅜
Wstburne	133	$9¼	9¼	9¼	— 1/8
Wcoast Pt	100	415	415	415	— 5
W Pet A p	500	$14	14	14	
Wcoast T	1500	$22	22	22	— 1/8
Wcoast w	500	200	200	200	+ 5
Westeel	100	$13½	13½	13½	+ 1
W Bcas A	100	$9¼	9¼

Late Cougar Mistake Helps Cents Connect

Calgary Centennials came up with their first win in five starts Wednesday night by nipping Victoria Cougars 6-5 in a Western Canada Hockey League game before 2,009 fans at The Corral in Calgary.

The loss left Cougars with a 1-1 won-lost record.

Calgary outplayed Victoria in the opening period, outshooting their visitors 16-8, and had an overall 41-28 advantage in shots on goal.

Goalkeeper Dan Rogers, who kept Cougars in the game for most of the night, had one lapse which proved instrumental in their downfall.

Victoria held a man advantage and was pressing for the equalizer in the third period. Rogers, attempting to pass the puck to defenceman Tim Williams, put it neatly on the stick of Calgary's Mike Fynn, who didn't err while notching Cent's sixth goal. Centennials led 4-3 after the first period and 5-4 at the end of the second frame.

Alvin Moore pulled Cougars to within a goal at 10:03 with his first WCHL tally, but the Victoria club couldn't get another shot past goalie Dan Shearer.

The game featured missed chances by both clubs. Calgary players hit a post on five occassions and a crossbar once while Victoria marksmen rattled three shots off Calgary posts.

In a marked contrast to the Saturday game between the same two clubs in Victoria — where 109 minutes in penalties were assessed — it was a relatively quiet affair. Each team took six minor penalties and Jeff McDill of Victoria drew the only misconduct when he questioned a second-period penalty to Williams.

Jim Gustafson led Cougars with a four-point night, including two goals, while single tallies were recorded by Moore, McDill and Curt Fraser.

In addition to Fynn, Glen Wylie, Dave Colborn, Al Glendenning, Kurt Fyffe and Clint Eccles — traded to Calgary last weekend by the Cougars — counted for the Cents.

Cougars continue their road trip tonight with a game against the Tigers in Medicine Hat.

In other Wednesday games, Edmonton Oil Kings fired three short-handed goals en route to an easy 7-4 victory over visiting Winnipeg Clubs while New Westminster Bruins improved their position atop the Western Division by tripping host Kamloops Chiefs, 6-4.

WESTERN LEAGUE SUMMARIES

WESTERN DIVISION	P	W	L	F	A	Pts
New. West.	3	3	0	23	11	6
VICTORIA	2	1	1	14	8	2
Edmonton	2	1	1	10	10	2
Kamloops	2	1	1	7	8	2
Calgary	5	1	4	17	34	2
Medicine Hat	2	0	2	6	11	0

EASTERN DIVISION	P	W	L	F	A	Pts
Lethbridge	3	3	0	18	9	6
Winnipeg	5	3	2	28	22	6
Saskatoon	2	2	0	10	4	4
Brandon	2	1	1	13	7	2
Flin Flon	4	1	3	10	26	2
Regina	2	0	2	4	10	0

Next game: Tonight — VICTORIA at Medicine Hat.

VICTORIA 5, CALGARY 6

First period
1. Calgary, Wylie (Abdo, Enquist) 4:06.
2. Victoria, McDill (2), (Fraser, Gustafson) 8:17.
3. Victoria, Fraser (2), (Gustafson) 11:08.
4. Calgary, Colborne (Fynn, Hodgson) 15:46.
5. Calgary, Glendenniha, (Hodgson, Sommers) 16:22.
6. Calgary, Fyffe 19:43.
7. Victoria, Gustafson (2) 19:53.

Penalties: Sommers (C) 2:55, Fraser (V) 3:40, Fyffe (C) 9:17, Moore (V) 13:29, Johnson (V) 16:15, Gloeckner (V) 17:41.

Second period
8. Victoria, Gustafson (3), (Fraser, Lucas) 10:10.
9. Calgary, Eccles (Enquist) 11:59.

Penalties: Bandura (C) 8:02, Williams (V), McDill (V) (misconduct) 13:52.

Third period
10. Calgary, Fynn 6:00.
11. Victoria, Moore (1) (Hilkewich, Anderson) 10:03.

Penalties: Bueckert (V) 1:07; Wylie (C) 5:49; Bandura (C) 10:42; Fyffe (C) 19:37.

Shots stopped by:

Rogers (V)	12	9	14	—35
Shearer (C)	5	7	11	—23

Attendance: 2009.

EDMONTON (7) — Wayne Babych 2, Tony Currie, Brent Peterson, Dave Morrow, Kim Spencer, Doug Lecuyer. WINNIPEG (4) — Gord Blumenschein 3, Kelly Durnin. Attendance: 916.

NEW WESTMINSTER (6) — Fred Berry 2, Mark Lofthouse 2, Clay Pachal, Kevin Schamehorn. KAMLOOPS (4) — Al Young, Mike Urquhart, Larry Lestander, Kelly Ferner. Attendance — 2074.

—AP Wirephoto

ALL TANGLED UP, Tom Reid of Minnesota North Stars (20) finds his way impeded by Vancouver Canucks' Paulin Bordeleau after losing his stick in National Hockey League game Wednesday night in Bloomington, Minn. Bordeleau's check proved effective and Canucks went on to nip Stars, 3-2.

sports

DOUG PEDEN – EDITOR

PLAYERS TAKE CUTS; LEAGUE AIDS THUNDER

Times News Service

Financial troubles continue to plague the World Football League.

On Wednesday the San Antonio Wings voted to play at least another week and gave approval for the weekly salaries to be cut between 25 and 40 per cent reducing the weekly payroll from $31,000 to $19,000.

In Portland, Bob Brodhead, general manager of Portland Thunder, said the other nine teams in the WFL have contributed funds to keep the Portland franchise intact. A corporation was formed which loaned the Thunder $280,000 so the team could meet its financial obligations to the end of the season.

bill walker..

Football: Keeping Fans In Order No Easy Task

Three weeks away from it all wasn't bad at all; and if things really haven't changed all that much there were some moments to be recalled. Bill Court, for instance, has since retired as professional from Royal Colwood Golf Club, and that's an occasion I'm sorry I missed. Bate softballers, too, apparently have enjoyed a couple of festive times which would have been enjoyed; and now the word is that there is some doubt they'll get to New Zealand, or have government approval for the trip, because South Africa wants to play too. Pity. Or how ridiculous can things get?

Otherwise, it must have come as a bit of shocker when Gordie Roberts jumped the good ship Cougar after such a persistent effort was made to acquire his services last season. But then to each his own, and his life is his choice. It was no surprise, however, when Bob Burrows was named as most valuable in the Pacific Coast Fastball League, maybe even in the Dominion; and congratulations are due too to Norm Baker for a similar award with McDonald's in junior lacrosse even though there obviously must have been some serious soul searching before the decision was rendered in his favor over league-scoring champion and points record holder Kevin Alexander.

And now what's this? Mayor Peter Pollen has taken over where others have failed and will save all of hockey, particularly the Cougars and the Western Canada Junior Hockey League. There hopefully will be much ado about this issue especially on Cougar manager-coach Paddy Ginnell's return, suffice for now a capsule comment.

Surely, the good mayor isn't about to suggest that he didn't know this "animal" approach has been going on for some time now, is indigenous to the sport of junior hockey and comes under the general heading of: If you can't get the people into the arena with the promise of finesse and guile, then advertise a punch-up, stand back and avoid the rush.

★ ★ ★

Albeit, there is otherwise violence elsewhere, such as in football in England where much of the past few days was spent. But this type comes from the fans, not the players; and, after a match visit, it's easy to see why. The particular occasion was a trip to Upton Park last Saturday to see West Ham, unbeaten at the time, at home to Everton. The park was jammed. But alas, the Hammers weren't up to the test, showed little zeal or purpose against a stubborn Everton defence and finally went down one goal to nil on an own-goal in the second half.

A free kick by Everton's Buckley was missed on a lunging header attempt by Jones, but the ball was deflected by West Ham defender McDowell into his own net past a startled 'keeper Day. Thus ended the Hammers' unbeaten skein and contributed to Black Saturday, a day on which only Tottenham of the four London-based first-division clubs earned a point with a 2-2 tie at Newcastle.

★ ★ ★

It was after the match that trouble brewed. An Everton supporters bus was stoned, uncomplimentary remarks bringing the reprisal; much damage was inflicted, some fans were injured and six of the rowdies were later booked by police.

This was considered only a minor incident compared to a week earlier when Chelsea supporters, disappointed at defeat at the hands of arch-rival Fulham, went on a rampage in Fulham, broke shop windows, and rifled goods from many premises including a liquor store. Police reports indicated the culprits were in the teenage class.

Actually, there is a tremendous crush of fans following a game and, when heading for an exit, even the unwilling are carried along with the surging mass. This despite a sign above one exit which reads "Remember Ibrox." This alludes to a serious case last season when several fans were severely injured in an accident caused by overcrowding.

If that's not considered unusual, the crowding that is, the fact there were five mounted policemen and several others on foot on duty at the nearby tube station did indicate that authorities are endeavoring to curb rowdyism and at the same time protect the fans who simply wish to preserve their football as a way of life on a Saturday afternoon. The police kept the commuters in orderly file and, by their presence alone, discouraged the more rambunctious from crashing the queue and perhaps precipitating retaliatory incidents.

Still, one problem remains. The police can't be everywhere.

★ ★ ★

Next Move Up to WHA

The next chapter in the Gordie Roberts story will rest with the World Hockey Association.

Western Canada Hockey League president Ed Chynoweth said Wednesday in Saskatoon that the WHA must make the next decision in the signing of the under-age Roberts.

Roberts, 18, played with Victoria Cougars of the WCHL last year. After 10 days in training camp with the Cougars this season, he left and is reported to have signed a contract with the New England Whalers of the WHA.

Victoria owner and coach Pat Ginnell made his stand clear Wednesday from Calgary where his club played the Centennials.

Although he was received an offer from Whalers' owner Howard Baldwin for Roberts' services, Ginnell said he has decided against any settlement with the WHA club.

"The whole future of junior hockey is riding on it (Roberts case)," he said.

Ginnell added that if the WHA keeps Roberts then what is to stop the pro leagues from taking other top juniors such as Danny Lucas and Curt Fraser of the Cougars and Barry Beck of the New Westminster Bruins.

The Victoria coach also said he had talked with Roberts and the defenceman said he would rejoin the Cougars if there is any delay in a decision about where he will play this season.

Chynoweth said there has been some discussion on whether the standard player's agreement Roberts signed with Victoria last season was legal. The discussion centred on whether a parent or guardian's signature is required in a binding agreement with an infant.

Various legal opinions, he added differ on the matter.

Jet Linebacker Guilty of Theft

NEW YORK (AP) — Richard Wood, a rookie linebacker with New York Jets of the National Football League, has pleaded guilty to theft, the charges stemming from use of a stolen airplane ticket last January.

Wood, 21, a three-time all-America from Southern California, also promised to make restitution of $843 to Piedmont Airlifies.

Pitching Coach Leaves Padres

SAN DIEGO (AP) — Tom Morgan, pitching coach of the San Diego Padres, is leaving the team by "mutual agreement." No replacement has been named for Morgan, 45, who played for New York Yankees, Detroit Tigers, Washington Senators and California Angels and later coached for the Angels.

MORE SPORT PAGES 17-20

Canadiens Thump Kings; Canucks Edge North Stars

By The Canadian Press

Los Angeles Kings will no doubt want to forget what happened to them Wednesday night as they opened their 1975-76 National Hockey League schedule against Montreal Canadiens.

The Kings, who gave Montreal stiff competition last season for first place in the Norris Division, were outclassed as they dropped a 9-0 decision to Montreal in one of six games.

In other action, California Seals edged Atlanta Flames 4-3, New York Rangers and Chicago Black Hawks fought to a 2-2 tie, Vancouver Canucks nipped Minnesota North Stars 3-2, St. Louis Blues and Detroit Red Wings tied 1-1 as did New York Islanders and Kansas City Scouts.

"It didn't look like the same Los Angeles team tonight," said Canadiens goaltender Ken Dryden, who blocked 28 shots, including a third-period penalty shot by Bart Crashley.

"That's enough errors by their team for three or four games. LA is a very good team. I'm sure it feels bad to open the season like that."

Jim Roberts, Guy Lefleur, Jacques Lemaire and Bob Gainey each scored two goals for the Canadiens with team captain Yvan Cournoyer getting the other.

A crowd of 15,221 saw Montreal fire 48 shots at former team-mate Rogatien Vachon, including 22 during a six-goal outburst in the final period.

Referee Bruce Hood called 46 minutes in penalties plus the penalty shot in the third period after Montreal defenceman Guy Lapointe hauled Crashley down from behind on a breakaway.

In Atlanta, Bob Murdoch completed a three-goal second period barrage, lifting the Seals to their win over the Flames. Atlanta swept to a 3-1 lead after 1:29 of the second period on Tom Lysiak's second goal before California came to life.

Murdoch climaxed the rally when he scored a power-play goal at 12:41 of the middle period, beating Atlanta goalie Dan Bouchard.

Rookie Ralph Klassen and Dave Gardner had the Seals other second-period goals with Gardner'ss goal at 9:27 tying the score.

A power-play goal by Rick Middleton at at 9:01 of the third period gave the Rangers their tie with Chicago.

Middleton connected on his third try from five feet out with Chicago's John Marks in the penalty box for holding.

Bill Fairbairn got the other New York goal with Ivan Boldirev and Bobby Sheehan replying for the Black Hawks.

Gerry O'Flaherty's unassisted goal at 18:06 of the final period lifted the Canucks to their win over Minnesota.

The winning goal came seconds after North Stars goalie Cesare Maniago broke his stick defending against a heavy Canuck offensive.

Bill Lochead scored at 18:05 of the third period to give Detroit its tie with St. Louis. Chuck Lefley scored the Blues goal at 3:05 of the final period.

In Kansas City before 6,500 fans, Guy Charron scored for the Scouts in the first period with Billy Harris replying for the Islanders in the second.

The Islanders appeared to have won the game with 47 seconds to play in the game, but referee Bob Myers ruled New York's Jude Drouin had hit the puck with a high stick.

In games tonight, the Canadiens visit the Bruins in Boston, Philadelphia plays host to Washington and Detroit visits Buffalo Sabres.

(Summaries on Page 17)

HAZARD WARNING IGNORED

TORONTO (CP) — Ron Hayes, product research specialist for Dow Chemical of Canada Ltd., says he wrote four letters to the director of a Montreal company before the roof of the $58-million Olympic Velodrome in Montreal was completed to warn that some of the material used to build the dome is a potential fire hazard.

Hayes said in an interview that he received no answer from Guy Lepissier, director of Techniques SP, which was awarded a $2,226,000 contract to build the skylight roof.

Hayes said the polyethylene foam—made by Dow Chemical and used as filling for the roofing panels—should be more effectively protected against fire.

The foam now is protected only by a skin of clear acrylic plastic and is not fireproof, he said.

Lepissier was not available for comment.

In September, the Quebec labor department withheld its approval of the panelling material pending completion of tests by the national research council. The results of the tests are expected by the end of October.

City officials said in September that the panels passed safety tests at the laboratory of the French company Sigma Plastics, whose Canadian subsidiary, Techniques SP, made the panels.

A spokesman for the Montreal fire-prevention department said this week that although the roof could burn, it would be difficult to ignite. He said the roof was 35 feet above the seats at its lowest point and that a capacity crowd could be evacuated in four minutes.

The Velodrome will be used for cycling, judo and gymnastics.

Mainland Ignoring Island Tournament

Lower Mainlanders are turning their backs on us and the Druids of Edmonton will be this year's only guest team in the Vancouver Island Rugby Union's Wenman Cup competition this weekend.

Several Vancouver teams took part in the popular knockout tournament last year and one of them, Ex-Brits, carried off the title, beating Castaways in the final.

But this year the Vancouver clubs have decided to stage a tournament of their own on the holiday weekend and the Edmonton club will be the only outside entry.

Ten local first- and second-division clubs will take part in the event at Macdonald Park which starts at 11 a.m. Saturday and ends with the final at 4 p.m. Sunday.

On Monday, starting at 10 a.m., the Island junior (under-19) championships will take part, also at Macdonald Park. Eight teams from Port Alberni, Cowichan, Brentwood College and Victoria will compete.

Matches in both tourneys will be 20 minutes each way with 30 minutes each way played in the finals.

WRESTLING
MEMORIAL ARENA
"TONITE" 8:00 p.m.
PACIFIC COAST TITLE
GENE KINIŚKI
(Champion)
VS.
TIGER JEET SINGH
(Challenger)
6-MAN TAG-TEAM ELIMINATION
KELLY & STAMP & KELLY vs. LEWIS & STEINKE & MORSE
PLUS 3 OTHER MATCHES
Tickets on sale at ARENA BOX OFFICE — 384-1522
$3.50, $3, $2.50
Under 12, $2 — Rush

BREAK AWAY at the RACES!
• MONDAY • WEDNESDAY
• FRIDAY • SATURDAY
Parade to the Post, 6 P.M. Weekdays, 1 P.M. Saturdays and Holidays.
For Bus Information, Phone Vancouver Island Coach Lines, 385-4411.

THE TRACK EXHIBITION PARK
B.C. JOCKEY CLUB

Speedy Reds Favored to Steal Series

BOSTON (AP) — After stealing baseball's National League pennant, Cincinnati Reds are planning the biggest haul of all—the World Series.

Cincinnati, which stole bases almost at will in a three-game sweep of Pittsburgh Pirates in the best-of-five National League playoff, are preparing to hijack the World Series with a similar plan.

"We can steal, we can hit, we have the bullpen," says Pete Rose, brash ringleader of the Reds. "We did everything against the Pirates.

"I don't see why we should stop now."

The Reds worked out today in Cincinnati and planned to fly into Boston on Friday morning before taking on the Red Sox, the American League champions, in the World Series opener on Saturday. The Red Sox went through a similar workout in cozy Fenway Park.

Although the Red Sox will have the advantage of the extra home game in the best-of-seven series, the Reds have been installed slight favorites by virtue of their extravagantly successful season.

Led by Rose, the Reds flashed through the National League West, winning 108 games en route to the West Division pennant.

"This is the best team I've been on in my 13 years playing in Cincinnati," says Rose, who had 210 hits, including 47 doubles, a .317 batting average and 74 runs batted in in the leadoff position this year.

"This is the most complete team. This team has the long ball, the defence, home-run hitters, speed, good starting pitchers and the great bullpen."

Among the power hitters on the Cincinnati club are Johnny Bench and Tony Perez, two right-handed hitters who'll no doubt have their batting eyes fixed on the friendly left field wall in Fenway called The Green Monster.

Bench, possibly the best catcher in baseball, was bothered by a sore left arm for most of the year but still managed to hit 28 homers and bat in 110 runs.

The Reds have an all-around team that excels on defence as well as offence. Their outfield includes three players with some of the most powerful arms in baseball—George Foster in left, Cesar Geronimo in centre and Ken Griffey in right.

Along with the lusty hitting and the tough defence, the Reds have a pitching staff that includes Don Gullett, the opening-day starter, Fred Norman and Gary Nolan and a bullpen anchored by Clay Carroll, one of the best in the game.

NOTICE TO CREDITORS
Estate(s) of the deceased: HATTER, William James Steel, late of 1230 Balmoral Rd., Victoria; HUGHES, Mary, late of Brooke Manor, Bear Hill Rd., Victoria, B.C.

Creditors and others having claims against the said estate(s) are hereby required to send them duly verified, to the PUBLIC TRUSTEE, 635 Burrard Street, Vancouver, B.C. V6C 3L7, before the 31st day of October, 1975 after which date the assets of the said estate(s) will be distributed, having regard only to claims that have been received.

CLINTON W. FOOTE,
PUBLIC TRUSTEE

NOTICE TO CREDITORS AND OTHERS
CAROL OLIVIA SHERWOOD CHALMERS, DECEASED

NOTICE is hereby given that creditors and others having claims against the estate of Carol Olivia Sherwood Chalmers, deceased, late of 997 Wilmer Street, Victoria, B.C., are required to send particulars of the same to the undersigned Executors, c/o David C. Kirchner, Barrister and Solicitor, 540—1070 Douglas Street, Victoria, B.C., on or before the 31st day of October, 1975, after which date the assets of the said estate will be distributed, having regard only to such claims of which the said Executor shall then have had notice.

DATED at Victoria, B.C., this 29th day of September, 1975.

GEORGE LEONARD SHERWOOD
and MARGARET SHERWOOD
Executors
by DAVID C. KIRCHNER
their Solicitor

OFFERS FOR HOUSES

Offer: Plainly marked on the envelope "Offer to Purchase will be received by the undersigned up to 4:00 p.m. October 17, 1975 to purchase, for the purpose of removal or demolition, the following located "as is and where is".

HOUSE: 3501 Metchosin Road, Victoria, B.C.
Legal Description —
Single storey dwelling with full basement, 2 bedrooms,
Exterior stucco
Roof — duroid
Legal — Section 55, Esquimalt District

The Conditions of Sale are: The building is not to be occupied except insofar as is necessary for the removal or demolition. (2) The building must be removed or demolished from the site within thirty days commencing from the date of acceptance of sale. (3) The site is to be left clean and tidy. (4) The purchaser must provide Construction Aggregates Ltd. safe and harmless from all Public Liability, property damage or any other Governmental Regulations re: Workers Compensation, permits, etc.

Prospective buyers must familiarize themselves with the following:
(1) Zoning by-laws in the area where they are contemplating placing the buildings.
(2) Building codes in the area where they are contemplating placing the buildings.
(3) Conditions under which the structures can be moved on highways and within municipalities.

Offers must be accompanied by a certified cheque or money order made payable to Construction Aggregates Ltd. for 10% of the bid.

The highest or any offer will not necessarily be accepted, but the bearer of a successful bid will be required to pay the 5% S.S. Tax. If the successful bidder subsequently withdraws his offer, the 10% payment shall be liable to forfeiture.

The purchaser must make full payment within ten days of notification of acceptance of the successful offer, otherwise the deposit will be forfeited to Construction Aggregates Ltd.

Upon failure to remove the buildings within thirty days all right, title and interest shall revert to Construction Aggregates Ltd. and monies paid shall be deemed to be a penalty and Construction Aggregates Ltd. shall dispose of listed house as it seems fit.

Keys and further information are available by contacting Scale Shed, 3497 Metchosin Road, Victoria, B.C., Telephone 478-8311.

The house will be available for inspection from 9:00 A.M. to 4:00 P.M. on application to Scale Shed.

CONSTRUCTION AGGREGATES LTD.

AUCTION GALLERY
386-8448
MARATHON 8 DAY AUCTION
SALE STARTING TONIGHT 7 P.M.
Fri., Oct. 3 1975 7 p.m.
Sat., Oct. 4, 1975 7 p.m.
Mon., Oct. 6, 1975 7 p.m.
Tues., Oct. 7, 1975 7 p.m.
Wed., Oct. 8, 1975 7 p.m.
Thurs., Oct. 9, 1975 7 p.m.
Fri., Oct. 10, 1975 7 p.m.
Sat., Oct. 11, 1975 7 p.m.
Due to our large amount of consignments (over 5000 lots), the Auction Gallery is taking this approach to the liquidation of same.
Items include ten complete households of furniture, an estate sale, antique store, TV Shop, equipment and electronics, machinery, compressors, building materials, warehouse shelving restaurant equipment, deep freezes, appliances, office equipment, new stereos, tools; 700 lots of antiques and much, much more.
Dealers and public welcome
DON'T MISS THIS ACTION FILLED AUCTION
FOR ACTION THINK AUCTION
FREE PICK-UP
FREE APPRAISALS
the AUCTION GALLERY
966 Yates 386-8448

Forest Weed Not Here Yet

Provincial foresters said today a weed threatening new growth in forests of western Washington hasn't yet spread in any provincial forests.

The weed known as sachaline, a bamboo-like plant from eastern Europe, grows as high as 20 feet and overcomes young trees seeking sunlight.

It has spread through the Skagit, Whatcom and Snohomish county forests in Washington.

Kurt Muunich, A Scott Paper Co. forester, said in Seattle methods are being developed to combat the weed, but they are expensive and their application to a forest might be even more costly.

There is a question of whether they will make regrowing harvested or denuded forest more expensive than the harvested trees are worth.

Some foresters claim the practice of clear cutting large tracts of forests is aggravating the problem of controlling the weed.

NOTICE IS HEREBY GIVEN THAT THE ANNUAL GENERAL MEETING OF VICTORIA MORTGAGE CORPORATION LTD. WILL BE HELD ON THE 3RD DAY OF DECEMBER, 1975, AT 1:30 P.M. AT 990 BLANSHARD STREET, in the CITY OF VICTORIA in the PROVINCE OF BRITISH COLUMBIA.

Take notice that pursuant to the Companies Act written nominations for Director are hereby invited. Nominations must be signed by members holding in the aggregate not less than 1834 of the voting shares of the Company, being ten per cent of the shares having the right to vote. Nominations must be delivered to the registered office of the Company prior to October 29, 1975. The address of the registered office of the Company is 990 Blanshard Street, Victoria, B.C. Nominations must be accompanied by the information as to the nominee required to be furnished in the information circular, the Company will include the name of the nominee in the form of proxy and the informatin as to the nominee in the information circular sent by the management of the Company pursuant to sections 176 and 177 of the Companies Act. A director may be appointed notwithstanding that he or she does not own any share of the capital of the Company. A person may be disqualified from becoming or acting as a director by section 137 of the Companies Act.

LUNDS
926 FORT ST.
AUCTION
TO-MORROW 1:30 P.M.
One Owner
1969 2 Dr.
CORTINA
1500 cc — Auto. 38,000 Miles
TO BE SOLD AT 1:30 P.M.
FURNISHINGS—RUGS
APPLIANCES
CHAIN SAW
SECRETAIRE BOOKCASE
SUITES
FOR ALL ROOMS
Birds Eye Maple Dresser
Coloured
PEMBROKE BATHTUB
TOILET & BASIN
SMALL LOTS
LUNDS AUCTIONEERS & APPRAISERS PHONE 386-3308

IT's KILSHAWS
1115 Fort St.
AUCTION
Estate and Consigned
MODERN FURNISHINGS
Friday at 7:00 P.M.
Colonial Hide-a-bed
Chesterfields
Bedroom Stes.
Very Attractive
Provincial
DINING STE.
Deilcraft Drum
& Lamp Tables
2 Roll Top Desks
Estate Jewellery
Indian Baskets
Willis Piano
RUGS
308 Remington Rifle
with Scope
Mahogany Poster Bed
Chests, Lamps, etc.
I.B.M.
Elect. Typewriter
Color TV
Over 350 Lots
for your Inspection
KILSHAWS
AUCTIONEERS LTD.
384-6441
APPRAISALS
for
INSURANCE, Probate &
Sale PURPOSES
OCT. 17 to Nov. 11
16 RACING DAYS
SEE YOU
at
SANDOWN

OIL EXPORT TAX RAISED $1.50

OTTAWA (UPI) — Energy Minister Alastair Gillespie Wednesday announced a $1.05 a barrel tax increase on all crude oil exports effective Nov. 1.

The move will raise the export tax on light and medium crude to $4.50 and boost the levy on heavy crude to $4.00 a barrel.

The $1.05 boost, which hikes the cost of the two grades of Canadian crude on the world market to $12.50 and $12.00, respectively, corresponds with the increase announced recently by the Organization of Petroleum Exporting Countries Petroleum Exporting Countries.

Canada currently exports about 750,000 barrels of crude oil daily.

Kidnappers Trapped In Irish Mountains

DUBLIN, Ireland (UPI) — Irish security officials say they may have the abductors of Dutch businessman Tiede Herrema trapped in the Slieve Bloom mountains near Tipperary.

A Roman Catholic friar chosen to negotiate his release said today was "crucial" for the hostage.

The Rev. Donal O'Mahony, nominated by Dutch Cardinal Bernard Alfrink to act as a mediator with the kidnap gang, declined to say whether he had received confirmed contact from the kidnappers.

"All I can say is that today could be crucial for Dr. Herrema," he said.

Soldiers and police, backed by helicopters, began a pincers movement Wednesday on both sides of the Slieve Bloom mountains, where security officials believe the kidnap gang is holed up.

"It's perfect hideout country," one senior police officer said. Another top officer added, "If they are inside, they won't get out."

A spokesman for the Dutch-owned erenka company said they received a telephone call Wednesday offering to make a "deal" for the life of the 52-year-old executive.

It may have been the first contact by the kidnappers since they abducted Herrema from outside his Limerick home and threatened to "execute" him six days ago.

But the company spokesman said the callers had not proven Herrema was still alive.

Region Workers Want Own Union

The 115 inside employees of the Capital Regional District who, together with City Hall inside workers are represented by local 388 of the Canadian Union of Public Employees, want to form their own CUPE local.

They voted overwhelmingly at a meeting Wednesday night to go, it alone, spokesman Daryl Anderon said today, but he denied that the move reflects any rift or dissension left over from the recent civic strike-lockout.

Anderson, chairman of the CRD unit on local 388, said: "We think the child has come of age. There comes a time when you have to sever the umbilical, and we think we have the personnel and the astuteness to run our own affairs."

At its annual meeting Oct. 27, the membership of local 388 must endorse the breakaway bid by at least a two-thirds vote to initiate the necessary procedures.

"Our aim is to be our own by the beginning of '76," Anderson added.

Spain Nabs Priest, Officers

MADRID (UPI) — The Spanish army today announced the arrest of three officers on suspicion of illegal political activities.

In another development in Spain's tense political situation, the army said special units have held maneuvers to be trained in warfare against subversives and guerrillas.

In Madrid, three Roman Catholic priests were jailed for criticizing police tactics. The priests were locked up when a political court ruled that each had preached a subversive sermon violating sections of Spain's antiterrorist law. The jailing further strained already shaky church-state relations.

The army announcements came as top military and civilian authorities attended the funeral of five persons in Barcelona — the latest victims of a wave of political violence that claimed 13 lives, among them nine policemen, in eight days.

A terse announcement from the headquarters of Gen. Salvador Banuls, military commander of the Barcelona region, said the three officers were arrested in Barcelona and are being detained in the garrison of the nearby town of Gerona.

They were arrested "in connection with juridicial action which is continuing in Madrid against nine officers . . . and have been put at the disposal of an investigating judge," the announcemnt said.

The Madrid group — an army major and eight captains — was arrested in August and accused of having "plotted to commit the crime of sedition." They are reported to be members of the "Military Democratic Union," a clandestine organization of military officers working for political change of Generalissimo Francisco Franco's 36-year-old regime.

In Paris, meanwhile a group of French leftists said in a communique today they staged Wednesday's assassination attempt against Spain's deputy military attache here to avenge the five urban guerrillas executed recently in Spain.

Capt. Bartolome Garcia Plata-Valle was reported in serious condition.

The leftists called themselves the International Brigade Juan Paredes Manot — the name of one of the five Spanish members of the outlawed ETA Basque nationalists executed Sept. 27 in Barcelona.

Salvage Job Complicated

Salvage of the American barge Koko Head near Prince Rupert is proving a longer task than anticipated by Seaspan International.

A spokesman in Vancouver said Wenesday he expected the recovery of general cargo and righting of the barge would require another week or 10 days of work by Victoria-based Sudbury II and divers.

The barge was being towed from Seattle to Alaska by the tug Polar Nomad when it capsized in mid-August, spilling deck cargo into shallows and trapping the remainder of its goods inside the deck house.

Several million dollars worth of mobile homes, machinery, mechanized equipment, lumber and other cargo is involved.

Naturalists Meet, Praise Museum

It's not uncommon to find people who don't know that milk comes from cows and vegetables grow in the earth, said Patricia Eising of Walled Lake, Michigan, president of the Association of Interpretive Naturalists.

"These people are examples of how we have alienated ourselves from our environment — how we are out of touch with realities," she said.

Eising is attending the association's northwest chapter convention in the Newcombe Auditorium in the Provincial Museum. More than 150 members from B.C., Alaska, Washington, Oregon and Idaho are participating in the three-day meeting.

The naturalists are responsible for interpreting natural and cultural history in provincial, federal state and municipal parks, as well as for private agencies.

Eisinng said man's ignorance of nature — its importance for his survival — "is a problem of our times."

"It's a problem we have just started to cope with," she said.

Roscoe Files, regional chairman of the northwest chapter, described Victoria as one of North America's leading cities in preserving its cultural and natural history.

"I hope you will continue to preserve your historic homes, acquire more waterfront and greenbelts," he said. "This is what attracts people to this city."

He described the provincial museum as the "ultimate" as a nature and cultural interpretive centre.

"What surprises we Americans is how your naturalists are able to do so much with so little funds," he said.

Firestone
Closeout
OF SUMMER TIRE STOCK
It's time to make room for winter tire stock and that means dealing out some summer tire bargains.
MAKE YOUR DEAL TODAY!
Many Radial, Belt and Bias-ply tires at close-out prices.
Super Special
Firestone DELUXE CHAMPION
$17.95 600-13 Blackwall Installed
$27.95 B78-13 Whitewall Installed
smooth riding
Firestone DELUXE CHAMPION
Polyester
our lowest priced '78' Series Polyester tire

SIZE		YOUR PRICE
B78-13	(650-13)	$23.95
C78-14	(695-14)	24.95
E78-14	(735-14)	26.20
F78-14	(775-14)	27.25
G78-14	(825-14)	28.30
H78-14	(855-14)	30.40
G78-15	(825-15)	28.30
H78-15	(855-15)	30.40

WHITEWALLS $3.00 MORE
We make it easy at Firestone Stores
USE OUR Firestone CREDIT PLAN OR CHARGEX
2882 DOUGLAS ST. AT GARBALLY ROAD AT BURNSIDE 385-1404
ALSO IN NANAIMO AND COURTENAY
Put your winter tires on their own WHEEL RIMS.
We've got all popular sizes. You'll save time, reduce inconvenience and save on mounting costs.

"BOWMAN'S A SHOWMAN"
BARRY 6-10 AM
C-FAX 1070

Victoria Times

92nd YEAR, No. 103 — VICTORIA, B.C., THURSDAY, OCT. 9, 1975 — 15 CENTS DAILY, 30 CENTS SATURDAY

1976 FORD CARS
Show Average of 27% Improvement in Gas Mileage over 1975 According to E.P.A. Figures
PETER POLLEN FORD

Pulp Men Ignore Back-to-Work Bill

By LIZ HUGHES and AL FORREST
Times Staff

Pulp workers in B.C. are refusing to return to work in time for the government's back-to-work deadline of 6 p.m. today.

Many locals of the two unions have scheduled membership meetings for Friday or the weekend and no move will be made without a membership vote on the issue.

There was speculation in labor circles that the unions, the Pulp Paper and Woodworkers of Canada and the Canadian Paperworkers Union, may ask the provincial government for an extension of the time allowed in the legislation for the workers to return to their jobs.

A local official of the PPWC said the unions will take the time to hold their votes regardless of government action.

Labor Minister Bill King, in Vancouver today, was not available for comment. On the basis of past instances in the province's history, however, it was generally believed he would not extend time so that the unions could —in effect—vote on whether or not to break a law.

The vote will be conducted the same way as a ratification vote on a contract settlement. Negotiators for the pulp unions are meeting in Vancouver today to formulate a recommendation on whether to obey the back-to-work order. The recommendation will then be taken to the membership for a vote.

What might be considered a provincial precedent in the current situation was in 1968 when the Supreme Court of Canada found that a union did not have the right to conduct a membership vote to decide to obey the law.

The case concerned the United Fishermen and Allied Worker's Union which argued that in a strike no officer of a union can order members to go back to work and that it was a decision the entire membership must take by ballot.

Three union leaders were given one-year jail terms for contempt of court and the UFAWU was fined $25,000 in connection with the union's refusal to obey a court injunction during a strike at Prince Rupert.

Two convictions were upheld in an appeal.

The taking of the ballot and language used in union press releases and bulletins were found to be in contempt.

Bob Green, first vice-president of the Duncan local of the PPWC, said today his local has scheduled a membership meeting for 10 a.m. Friday in the Duncan theatre, when the vote will be held.

"We must inform our members as to all aspects of this bill," Green said.

He said he felt that both the forest industry and the International Woodworkers of America had copies of the legislation shortly before it was introduced and were able to formulate their policies immediately.

"But we had no such preparation. We have elected officials (of the union) who will

See UNIONS Page 2

BULLETIN

'GO BACK' – B.C. FED

The B.C. Federation of Labor today urged its member unions to comply with the law and return to work.

Following a two-hour meeting of about 100 business agents representing most unions in the provinces, federation secretary treasurer Len Guy emerged to tell reporters:

"The unions ordered back to work by Bill 146 have decided to comply with the law."

He continued:

"The Barrett government has deliberately created a situation in which the unions directly affected have no effective alternative but to return to work and to continue the fight in other ways."

The federation represents all the unions ordered back to work by Barrett except for the Pulp and Paper Workers of Canada, which is not an affiliate.

Deputy Out In Mines Shake-Up

A major shake-up in the provincial mines department, including the immediate resignation of deputy minister John McMynn, was announced today by Mines Minister Gary Lauk.

Lauk, who took over the mines portfolio just six days ago, would not comment on the reasons for the changes other than to say it would give the department "a fresh view."

Included in the changes is the shifting of Hart Horn, associate deputy, to a full-time position as chairman of the government's coal task force.

Horn was appointed executivt assistant to former Mines Minister Leo Nimsick shortly after the NDP was elected. In late 1973 he was appointed director of the revenue branch and earlier this year promoted again to associate deputy.

McMynn also began working for the government shortly after the NDP was elected. He will get six months severance pay on his present salary of $43,044.

Lauk said he would not make any statements on why McMynn resigned or whether he was asked to resign, but said he wanted to emphasize the deputy did submit a resignation and should be publicly thanked for his service to the government.

Asked why Horn was shifted, Lauk said the government was taking another look at the mineral taxation department.

The government's mineral royalty legislation is under intense review, said Lauk, and he is meeting with mining industry officials this week and next to discuss the mining industry.

Asked if the shake-up could be considered a recognition of failure by the department, Lauk said he "wouldn't want to interpret it that way."

He said two important and unforseeable changes occurred after the government brought down its controversial mining royalties legislation and forced a second look.

Those two things, he said, are changes in the federal government's resource taxation policies and a "very real reduction in copper prices," in the world economy.

NEWS BRIEFS

Fraser to Run

OTTAWA (CP) — Entries for the Progressive Conservative leadership race continued to build up Thursday as John Fraser, MP for Vancouver South, officially entered the starting gate.

Heroin Seized

VANCOUVER (CP) — Four persons were arrested and just over a pound of heroin seized overnight, a spokesman for the Co-ordinated Law Enforcement Unit (CLEU) said today.

Ex-Landlords Killed

ADDIS ABABA (UPI) — Security forces have killed 88 persons, most former land owners opposed to the government's takeover of rural property, according to an official announcement. Soldiers tracked down and killed 61 former landlords who had fled to Wollo province, north of the capital, a government statement said Wednesday.

MD Go-Slow Threat

LONDON (AP) — Hundreds of doctors in state hospitals threatened today to begin a go-slow campaign next week unless Britain's Labor government improves their work contracts.

Rival Blacks Fight

LUANDA (AP) — Heavy fighting between rival black nationalist movements has broken out in northern Angola, 180 miles from Luanda, the capital, said a communique today from one of the movements.

34 Die in Bus

PIETERSBURG, South Africa (UPI) — A bus carrying 67 teen-age high school students on a trip to a game park crashed 150 feet down a hillside early today, killing 34 children and the driver. A police spokesman said another 33 children were injured, 15 seriously.

NOBEL PRIZE

OSLO, Norway (UPI) — The 1975 nobel peace prize was awarded today to Andrei D. Sakharov, father of the Soviet hydrogen bomb but now a prime opponent of nuclear testing.

The five-member parliamentary panel picked Sakharov, who has also been outspoken on persecution in the Soviet Union, from more than 50 other nominations when it met today for final consideration.

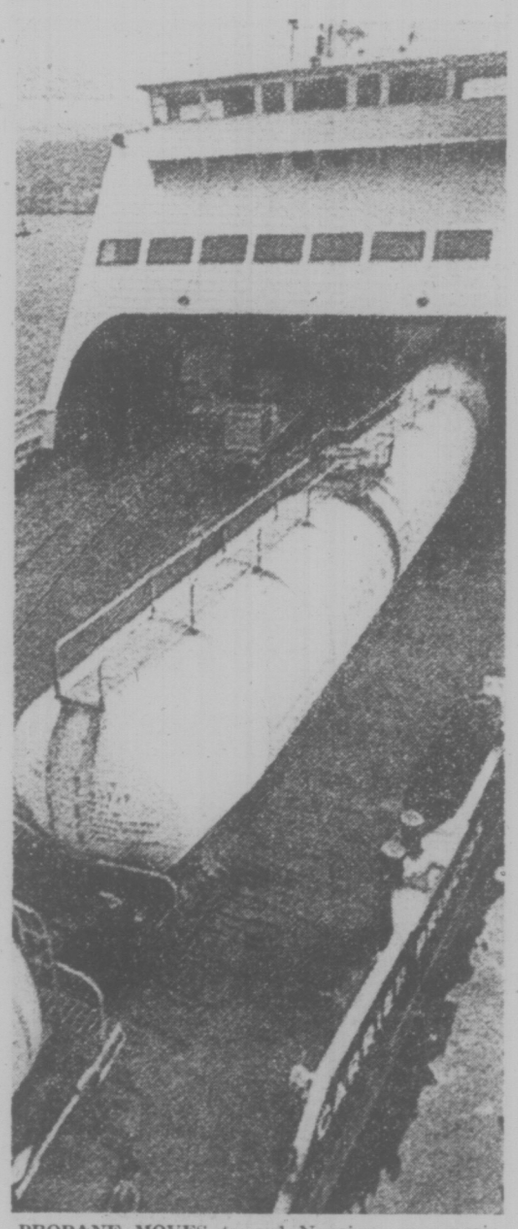

PROPANE MOVES toward Nanaimo once again after Teamsters' Union picketing ended Wednesday in the wake of the legislation ordering companies and workers in the four strike-bound industries — propane, pulp and lumber, supermarkets and the B.C. Railway — back to work. The propane is shipped by rail ferry from Vancouver to Nanaimo.

NDP Council Blasts MLAs Who Backed Bill

Times News Service

The Vancouver area council of the New Democratic Party today condemned "every NDP MLA who voted for Bill 146" — the legislation which forced striking food, propane, rail and forest workers back to work.

Jin LeMaistre, second vice-president of the Area Council, said:

"The Vancouver area council is fully prepared to support unions and the B.C. Federation of Labor should they choose to defy this anti-labor, pro-management legislation," he said.

In answering questioning, LeMaistre told reporters that he expects Vancouver area MLAs who voted for the bill will meet criticism and opposition when they seek renomination at upcoming party constituency meetings.

The area council is composed of delegates from the six Vancouver ridings.

LeMaistre said the council's position is not that people who oppose the government action should switch their allegiance to other provincial parties but they should work to see that the bill is repealed.

"We believe the party should be united in its opposition to the parties of big business," he said.

"However, this piece of legislation is completely contrary to everything the party stands for and represents a precedent that is a threat to every worker in the province."

"The foundation of the NDP labor policy for the last decade has been the right of workers to free collective bargaining without government intervention," LeMaistre said.

LeMaistre stated that NDP party policy has been consistently drafted to support the "working people."

"We think members of the NDP are obligated to stand up in support of the party policy."

LeMaistre said the right to strike is the only economic weapon available to unions.

As opposition to the bill mounted Clive Lytle, assistant Secretary-Treasurer of the British Columbia Federation of Labor, said today Ron Johnston, research director with the federation, will oppose Human Resources Minister Norm Levi at a nomination meeting in Levi's Vancouver-Burrard constituency.

The nomination meeting in the two-member riding will be held Wednesday.

The second member is Rosemary Brown who was one of the three New Democrat Party back benchers who opposed passage Tuesday of the back-to-work legislation.

Food Prices Jump

Times News Serivces

Despite a slight moderation in food prices in September, the consumer price index rose 10.6 per cent during the last year, Statistics Canada reported today.

Food prices were up 13.1 per cent over September 1974, and Statistics Canada is still predicting a 15 per cent rise for the full calendar year.

Pork prices — up 42 per cent from a year ago — are one of the factors pushing up the food figures.

The consumer price index rose only two-tenths of one per cent during September. In the three months between June and August alone, it had risen almost four per cent.

The news of a slower inflation rate comes only days before the government is to reveal its package of economic measures to attempt to control inflation and unemployment.

Prime Minister Pierre Trudeau has called a meeting of provincial premiers for Thanksgiving Monday, Oct. 13, to enlist their support for the federal measures. Parliament is to resume Tuesday after a two-and-a-half month holiday to deal with the measures.

Main reason for the moderate September rise in living costs was lower prices for some foods, particlarly vegetables. Beef and dairy products also cost less, but pork and poultry increased again.

Higher energy prices, for fuel oil and gasoline in certain provinces, as well as increased electricity and gas rates in several cities, were largely responsible for the over-all index rise. Shelter and clothing also cost more.

The over-all index was at 141.5 in September, up from 141.2 in August. The index base was 100 in 1971.

Two Union Leaders Guilty Of 'Monstrous Injustice'

VANCOUVER (CP) — A "monstrous injustice" was committed by former president of Local 226 the International Typographical Union, Len Guy (now secretary-treasurer of the B.C. Federation of Labor), and ITU vice-president (now president) Ed Fairbairn in the expulsion and firing of 12 Courtenay printers in March 1973.

This was the charge made by Mr. Justice R. P. Anderson Wednesday in a 34-page judgment in Supreme Court which also ruled the 12 printers had been unlawfully expelled from their union.

Mr. Justice Anderson said he will rule later on damages.

Charles Tippett, William Horn, Frances Bates, Barbara Swampy, Elwood Fewell, Robert Frazer, James Wilson, Peter Guilbeault, Barrie Morris, Alexander Mellis, Julius Mahelek, and Gaston Tonnellier were expelled and fined $2,500 to $5,000 each after Guy charged them with "ratting" by crossing an ITU picket line at the Courtenay newspaper operation of E. W. Bickle Ltd.

The judge was told that the Courtenay picket line was compised of ITU members at the firm's Campbell River operation who were seeking a first contract at that plant.

The Courtenay printers had decided they could not support the actions of the Campbell River ITU members (who were members of the ITU but were not printers) and crossed the picket line.

The court was told that Guy personally went to Courtenay and demanded that the Bickel firm fire the 12 printers but that the firm refused.

The picket line was subsequently declared illegal and Mr. Justice Anderson on Wednesday held that the Courtenay printers could not be found guilty — under union

See JUDGE Page 2

Right To Dissent Basic

VANCOUVER (CP) — "All members of trade unions should have the unqualified right to speak out against the manner in which union affairs are conducted," Mr. Justice R. P. Anderson said in a Supreme Court judgment handed down here Wednesday.

In his ruling in a civil case brought by 12 Courtenay printers against Local 226 of the International Typographical Union, Mr. Justice Anderson said:

"There is a right to dissent. There is a right to seek decertification, subject to the condition that no member of the union shall conspire with his employer to injure his union. I point out, moreover, that dual unionism is a fact of life in this province. No person can be expelled or penalized by a trade union for insisting on his rights."

"The union as a certified bargaining agent of all employees must fairly represent all employees. This duty of fair representation includes the duty to inform all employees of any important steps which the union intends to take. This duty includes reasonable notice to the employees of the establishment of picket lines, the calling of strikes, boycotts, etc."

'Little Hope' On Postal Strike

Times Ottawa Bureau

OTTAWA — Postmaster General Bryce Mackasey said Wednesday he sees little hope of avoiding a nationwide postal strike if the postal workers union sticks to its present position.

The Canadian Union of Postal Workers (CUPW) Wednesday rejected a conciliation report on the contract dispute and announced that it would seek a strike mandate from its members this weekend.

The union members will not vote on recommendations in the conciliation report but are being asked to approve a strike if their negotiators cannot achieve more of their demands.

(Full details of the conciliation board report were given to all postal employees in Victoria today by local post office officials.)

This could mean a walkout by the 22,000 inside postal workers by the latter part of next week.

INDEX

Classified 386-2121
News 382-3131

	Page
Births, Deaths	29
Classified	29-38
Comics	12
Community News	3, 8
Entertainment	40, 41
Family	23-25
Finance	12, 13
Gardening	30
Sports	16-20
TV, Radio	30

WEATHER

Tonight, Friday: Cloudy, Showers

AUSSIE AMAZONS TO GUARD SHEIK

SYDNEY, Australia (Reuter) — An Australian said Wednesday he is looking for 12 super-fit, beautiful but ruthless girls to become bodyguards for an Arabian sheik.

Frank Monte, a private detective who earlier this year recruited mercenaries for an unnamed Arab country, said the girls would earn the equivalent of $400 a week.

He told reporters he suggested th girl guards to an unidentified oil-rich Persian Gulf sheik and the sheik approved the idea.

"If these birds think they are going to have an easy time, they've got another think coming," Monte said.

"If some guy walks up and says to one of the royal family, 'I've got a gun in my pocket,' I want the bird to pull out her gun and blast him in the head without hesitating.

This is the law of the land."

"He added that applicants would have to survive a gruelling, 10-day commando course, and tests of their mental capacity.

WORDPLAY

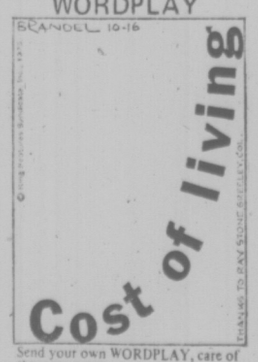

Send your own WORDPLAY, care of this newspaper.

City Hall Mail Favors Sunday Shopping Ban

Supporters of Victoria's controversial ban on Sunday retailing appear to outnumber the opponents of the proposed legislation, according to the mail received at City Hall in recent days.

The amendment to the city's trades licence bylaw, which was scheduled to receive first three readings at the regular council meeting today, would prohibit the sale of many non-essential items, including cars, furniture, appliances and paints, on Sundays and holidays.

It has sparked a number of letters from organized labor, trade organizations, individual firms and residents.

In a letter to Mayor Peter Pollen and council endorsing the move, Victoria Labor Council secretary Larry Ryan describes the bylaw as "progressive legislation."

"For some time we have taken issue with such stores as Woolco and Zellers because of their flouting of Labor Day and Remembrance Day," Ryan states.

"Mayor Pollen is to be supported in his stand that the traditional character of Sunday as a day of rest ought to be preserved. Victoria's standing and character as a community would gain significantly as a result of such a bylaw."

The Greater Victoria Chamber of Commerce has registered formal opposition to the bylaw, saying shopping hours should not be council-controlled but left for the marketplace to determine.

But at least one large firm, lumber merchants Stewart and Hudson Ltd., has dissociated itself from that view.

In a letter to City Hall expressing support for the Sunday closure policy, the company's general manager J. W. Anderson says: "The best way to control something which may turn into a monster is never to let it start."

Individual proprietors can no longer choose their own course, Anderson says, for they must consider the final economic effect on the community together with the "aesthetic welfare" of all concerned.

"Sunday opening may achieve a very temporary monetary gain but it is soon dissipated when everybody gets in the act.

"The Friday-Saturday business is done on Friday, Saturday and Sunday. There is no increase in final volume but a decided increase in costs and, of course, the consumer must pay or the business go under."

Another letter on the subject, from the Western Mobile Home Dealers Association, says the association would not object to the ban if its competitors in the housing industry, real estate firms, were similarly controlled.